In Three Parts Complete—22 Pages. Part I—Telegraph News Sheet—12 Pages.

The Los Angeles Times

For Liberty and Law, Equal Rights and Industrial Freedom

BY THE YEAR, $9.00. | One Month, postpaid, 75 Cents. Three Months, postpaid, $2.25. | MONDAY MORNING, MARCH 25, 1912. | PRICE: | Single Copies, on Streets and Trains, 5 Cents. Per Month, Per Copy, Delivered, 2½ Cents.

Biff.

SHATTERED, SCATTERED

Taft Manager on the Opposition.

McKinley Exults Over Discomfiture of Dixon's Defeat in Montana.

Says Present Week Will Give President Two Hundred and Fifty Votes.

County Chairmen in Ohio Put a Quietus on the Talk of Insurgency There.

[BY DIRECT WIRE TO THE TIMES.]

WASHINGTON, March 24.—[Exclusive Dispatch.] The Taft Bureau tonight appraised the developments of last week in the political campaign as follows:

"The climax of the Republican anti-convention campaign will soon be reached. Developments of this week have the opposition to President Taft's renomination scattered and shattered. Results in New York, Indiana, Colorado, Mississippi and elsewhere will make the situation clear.

"The week just ended brought President Taft's convention strength to 341. This week will see it materially increased and by Saturday it will have passed the 350 mark. Indiana's action is foreshadowed by its primaries which turn the State organization over to the President's supporters and give him a majority of the districts. New York also has given many preliminary evidences of her purpose—the New York City Republican Club's unanimous indorsement of the President being the most recent—that a favorable outcome is conceded even by the opposition.

"Only eight delegates were elected last week, exclusive of the ten in North Dakota, which Senator La Follette easily won at the primaries in a contest with Col. Roosevelt. Col. Roosevelt's North Dakota managers are dissatisfied with the results, charging participation of Democrats and Socialists in the primaries—a condition against which President Taft had warned in his disussion of primaries not properly safeguarded. Of the eight delegates chosen, six were instructed for President Taft with a contest promised in the case of two and two are pledged to him. The total strength of the candidates is now recorded as follows: Taft, 143; Roosevelt, 15; La Follette, 10; Cummins, 2.

"Reports from Iowa continue to show the trend of popular favor and approval, county after county falling in line and assuring President Taft of the delegates at large, four of the five district conventions thus far held having already instructed for him. Reports from Michigan, Missouri, Colorado and West Virginia, show one county after another going on record for the President, by instructing delegates to State and district conventions. In Michigan Gov. Osborne lost not only his home county, but his city and ward as well and Taft delegates from the Tenth and Twelfth districts are now assured.

"In Missouri the change in favor of the President has come with sufficient force and conviction to wrest from Gov. Hadley the announcement that any ambition he may have had to be Vice-Presidential candidate of a ticket with other than President Taft, as its head has been abandoned. Kentucky went on record through its State Central Committee which indorsed the candidacy of President Taft. In Montana, Senator Dixon's State, the State committee by a vote of 27 to 10, on Saturday, declared for Mr. Taft's renomination.

"Two Idaho counties—Kootenai and Clearwater—have chosen Taft delegates to the coming State convention.

"And Ohio, the President's State, to which the opposition has been pleased to point as a hot-bed of anti-Taft sentiment, put a quietus on that declaration through the action of its eighty-eight county chairmen. All but thirteen of these at a recent meeting went on record in praise of the Taft administration and in enthusiastic support of his renomination."

Under Arms.

BRITAIN IS PREPARED.

Regiment Held for Mine Crisis.

Crack Highlanders at Glasgow Ready for Prompt Response.

Premier Determined to Stop Strike Regardless of Conference.

Fate of American Coal Industry to Be Decided This Week.

[BY DIRECT WIRE TO THE TIMES.]

LONDON, March 24.—[Exclusive Dispatch.] As significant of the intention of the government to use drastic measures in case the striking coal miners refuse to accept the minimum wage bill at tomorrow's conference between them and the mine owners, the Ninety-third Highlanders, who, owing to the strike, have been detained for more than a week at Glasgow, instead of proceeding to Ft. George, have been ordered to hold themselves in readiness to go anywhere at a moment's notice.

It is believed that similar orders have been given to many regiments stationed in various parts of the kingdom.

Whereas, the gloomiest view was taken of the prospects of a coal war yesterday, matters are brightening today, according to reports from the various coal fields.

The Premier's determination to end the strike, whatever the owners and miners agree upon tomorrow, together with the fact that many families are starving, is having an effect.

Even the Welsh miners, who were the stubbornest section, are discontented at the leaders' failure. At the Brymkinalt colliery, North Wales, 300 miners returned to work yesterday and brought to the surface eighty tons.

Others are eager to return. It is thought that these mines will be in full working order tomorrow, and this is expected to have a far-reaching effect.

As discontent has been growing since the strike pay was stopped or reduced, many more will follow the Brymkinalt miners' example.

AMERICAN CRISIS IS EXPECTED THIS WEEK.

[BY A. P. NIGHT WIRE TO THE TIMES.]

CLEVELAND (O.) March 24.—A crisis in the coal situation, determining whether more than 450,000 miners in the bituminous and anthracite fields shall strike on April 1 or suspend until new wage agreements can be effected, is expected this week.

Members of the executive board and Policy Committee, United Mine Workers of America, began to arrive today to prepare to draw up recommendations for a referendum vote by the union. They will not act, however, until after the bituminous operators and miners of Western Pennsylvania, Ohio, Indiana and Illinois, at their session Tuesday, have decided whether they can agree on a two-year wage scale.

John P. White, president of the union, and the district presidents, today considered a proposal that the bituminous miners drop all demands except that relating to increase pay, and that they ask for 5 per cent. instead of 10. The compromise was not agreed upon definitely, but it was considered a possibility in view of the emphatic stand taken by the operators that they were not inclined to yield. It was proposed that the single suggestion for a 5 per cent. increase be considered by both sides before it was taken into conference.

Even if this plan were agreed upon, it was declared, it still would have to be adopted by the Policy Committee and supported by a referendum vote. Then union officials are in doubt whether such a compromise would be approved at the referendum vote, since the full convention at Indianapolis several months ago expressly stood not only for 10 per cent. increase, but for many changes in conditions, such as a reduction of eight hours a week in the working time. A 5 per cent. increase, they say, would give them less than one-fourth of what they asked for.

Union officials say an adjustment of the bituminous dispute would have much influence in securing for the 175,000 anthracite miners a settlement of their difficulties.

DR. TANNER IS THERE.

Forty-Day Faster From Los Angeles to Assist Mrs. Hazzard in Her Undertaking.

[BY DIRECT WIRE TO THE TIMES.]

SEATTLE (Wash.) March 24.—[Exclusive Dispatch.] Dr. Tanner, the original "forty-day faster," has arrived here from Los Angeles to assist in the proposed six-weeks' fast of Dr. Linda Burfield Hazzard, who is under sentence of two to twenty years in the penitentiary for the manslaughter of one of her patients. Dr. Hazzard has invited the local medical society to place guards over her during the period of her fast, but the invitation has been ignored.

BOY SCOUT KILLS A LAD.

Lays Low a Youngster Whom He Accused of Throwing Stones.

[BY DIRECT WIRE TO THE TIMES.]

NEW YORK, March 24.—[Exclusive Dispatch.] Maitland Jarvis, a 12-year-old boy scout who was arrested this morning charged with the killing of Henry Luckhardt, 9 years old, in a vacant lot in the Bronx remained in custody of the Children's Society today. Before Luckhardt died he told detectives he did not know the boy who had shot him, but said he wore the khaki uniform and campaign hat of boy scouts. Jarvis admitted he shot Luckhardt because he had been throwing stones.

Irrevocable.

SOUND HEALTH IS MADE REQUISITE.

DEAN SUMNER LAYS DOWN NEW RULE ON MARRIAGE.

No More Ceremonies Will Be Performed by Clergymen Attached to His Episcopal Parish Until They Are Satisfied Contracting Parties Are Free from Maladies.

[BY DIRECT WIRE TO THE TIMES.]

CHICAGO, March 24.—[Exclusive Dispatch.] A decided and unprecedented stand was taken today by the Very Rev. Walter Taylor Sumner, dean of the Protestant Episcopal Cathedral of Sts. Peter and Paul, against the marriage of persons suffering from communicable maladies. Dean Sumner, who was head of the Chicago Vice Commission, announced at the morning services at the cathedral that hereafter no marriage would be performed by any of the clergymen attached to the parish until the contracting parties had secured a "clean bill of health," signed by a reputable physician.

The announcement reads:

"After consultation with the Rt. Rev. C. P. Anderson, bishop of Chicago, and with his approval, Dean Sumner and his co-workers of the cathedral of Sts. Peter and Paul, have agreed upon an advanced policy with regard to the administration of marriage in the cathedral.

"Beginning with Easter, no persons will be married at the cathedral unless they present a certificate of health from a reputable physician to the effect that they are normal physically and mentally and have neither an incurable nor a communicable disease.

"This step is taken only after months of study of the situation and deliberation as to its advisability. It is believed this stand will meet with the immediate sympathy of the clergy in the church at large."

"We do not expect to bring about any great good at once by this plan of ours," Dean Sumner told his congregation, "but we are hopeful, that, standing as a protest, it may encourage other clergy to take a similar stand."

Coming Back.

PREFERS STAGE TO COURT LIFE.

PRINCESS HASSAN ADVERTISES FOR A POSITION.

California Girl Finds It Impossible to Be Wife of Prince and Maintain Self Respect—Notified that Her Board and Pay Have Been Shut Off by Husband.

[BY DIRECT WIRE TO THE TIMES.]

NEW YORK, March 24.—[Exclusive Dispatch.] Princess Hassan, who was Ola Humphrey, the star of "The Fatal Wedding," "The Climbers" and other shows before she married Prince Ibrahim Hassan, cousin of the present Khedive of Egypt, in London last April, has decided that it is more fun to be an American actress than an Egyptian Princess, and if she gets the kind of vaudeville act she wants she won't go back to Prince Ibrahim.

On the advice of Lillian Russell and other friends, the Princess advertised for a sketch which would give her the chance, she believes, to show her familiarity with oriental court life.

She expressed her need as follows:

"A sketch for a twenty-minute act in vaudeville desired. Oriental story treating with the marriage of an American lady to an Oriental Prince. Address Princess Hassan, Rector's Hotel."

"Am I going to return to Prince Ibrahim?" asked the Princess in answer to the question. "Well, I am here, am I not? I am informed through Turkish diplomatic circles that I will receive no income from the Prince while I am in this country. But that will not move me. The life I led was impossible. No American girl could endure it. I was the victim of their ages-old treatment of women. Such treatment was intolerable."

The Princess was born in California and went on the stage there when she was 15 years old. Her first husband was Edwin Mordaunt, who was leading man in "The Fatal Wedding." She divorced him

Another Princess Dines Money King.

The Princess Radziwill,

Who gave a dinner in honor of J. P. Morgan in Rome yesterday. The American financier before he leaves Rome this week, it is said, will see the Pope.

Definite.

MORGAN TO TELL POPE HIS VIEWS OF SOCIALISM.

[BY DIRECT WIRE TO THE TIMES.]

ROME (Italy) March 24.—[Exclusive Dispatch.] J. P. Morgan went on a long motor ride today with his sister, Mrs. Barns, and dined with the Princess Radziwill, where a select party of the Italian nobility had been invited including the Prince and Princess (nee, Deacon) Radziwill.

The money king had been deluged with invitations to all sorts of functions, but with a couple of exceptions, declined all on the ground he desires not to overtax his strength.

He left Princess Radziwill's at 9:30, the dinner being at 7:30. He is expected to leave for Florence about Wednesday visiting Perugia, Siena and Assisi en route. It is not divulged whether he travels by train or automobile. In fact all his plans are carefully concealed. He told friends here that there is no place in the world that interests him so much as Assisi and he would give all his collections to possess the Church of St Francis at that place.

It is believed he will have an audience with the Pope before leaving as His Holiness has expressed a wish to have the views of this "wonderful American" on the labor outlook and Socialism.

Take Medicine.

PLEAD GUILTY AND PAY FINES FOR REBATING.

[BY A. P. NIGHT WIRE TO THE TIMES.]

CLEVELAND (O.) March 24.—The six dock companies and four railroads indicated by the Federal Grand Jury here last April for rebating pleaded guilty before Judge Killits in Federal Court here yesterday and were assessed fines aggregating $123,000. The railroads pleading guilty were: The Pennsylvania, Lake Shore & Michigan Southern, Bessemer and Lake Erie, Nickel Plate.

The dock companies were: Angeline Dock Company, Mahoning & Shenango Dock Company, and Ohio & Pennsylvania Dock Company; Union Dock Company, Ashtabula Dock Company and the Pittsburgh Conneaught Dock Company.

D. T. McCabe of Pittsburgh, fourth vice-president of the Pennsylvania Railroad Company, and Dan R. Hanna and R. L. Ireland of Cleveland, respectively president and general manager of the Mohanna & Company, coal and iron ore, also were indicted with the ten corporations for conspiracy to rebate. After a recommendation of the Interstate Commerce Commission, the indictments against the three individuals were nolled when the incorporated defendants pleaded guilty.

It is understood the railroads now will take over the dock companies, which formerly operated ostensibly as independent corporations.

Far-reaching.

ERASING FROM THE MAP LINES OF THE STATES.

[BY A. P. NIGHT WIRE TO THE TIMES.]

WASHINGTON, March 24.—The Interstate Commerce Commission, in an opinon made public today, established the far-reaching principle that a railroad must so adjust its rates that justic shall be done between communities regardless of State lines.

If a railroad makes a low rate tariff wholly within a State, even when forced to do so by a State commission, it must accord the same rate to interstate traffic moving under substantially similar conditions.

The supremacy of Federal over State laws also it set forth by the commission, this being its first utterance on that point.

THE RULING.

The ruling says:

"An interstate carrier must respect the Federal law and if it is also subjected to State law it must respect that insofar as it can without doing violence to its obligations under the national authority."

The principle was laid down by a vote of four to three. The minority held that the powers of Congress were usurped by the majority opinion and that the remedy for such a situation should be applied through additional legislation.

Chairman Prouty and Commissioners Clark and Mever concurred with Commissioner Lane, and Commissioners Clements, Harlan and McChord dissented.

A proceeding brought by the Louisiana Railroad Commission placed in issue the right of interstate carriers to discriminate in favor of State traffic and against interstate traffic.

"The gravamen of complaint," the opinion says, "is that the carrier, as defendant, made rates out of Dallas and other Texas points into Eastern Texas which are much lower than those which they extend into Texas from Shreveport, La

"A low rate within the State of Texas was forced upon the railroads by the Texas Railroad Commission in furtherance of a policy to protect and promote the jobbing interests of Texas. The Louisiana commission declared that Louisiana was being discriminated against because of the exaction of the higher rates from Shreveport westward and demanded an adjustment. The contentions of Louisiana were sustained by the commission

Slashing.

DEFEATED BY REBELS.

Fierce Fighting in Mexico.

Insurrectos Send Engine Loaded With Dynamite Into Federal Train.

Both Sides Suffer Casualties in Battle Said to Have Lasted Three Days.

Gen. Gonzales Salas Among the Wounded—Madero on the Situation.

[BY A. P. NIGHT WIRE TO THE TIMES.]

JIMINEZ (Mex.) March 24.—The rebels, after three days of fighting, claim victory today. There are many dead on both sides. Gen. Gonzales Salas, the Federal leader and late Mexican Minister of War, is among the wounded. He resigned his portfolio to take the field.

Sixty of the Federal dead were accounted for when the insurgents loaded a light engine with forty boxes of dynamite and sent it headlong into an oncoming armored train, loaded with Federal soldiers.

During the fighting around Escalon, Friday and Saturday, the rebels captured two rapid fire guns. Last night Gen. Campa fell back to the town of Corralitos, which is a few miles south of this city. Corralitos is built on an eminence and more easily defended than Escalon.

The Federals entered Escalon and today, 2000 strong, loaded on three freight trains and preceded by an armored train of three cars, began to follow up the retreating rebels.

Campa got a light engine and an engineer who agreed to accept the hazardous task of starting it after it had been loaded with the explosive. He ran it until a down grade was reached and then, opening the throttle, jumped. The wild locomotive tore down the track at terrific speed. The engineer of the armored train saw his danger and stopped but could not escape the onrushing menace. The runaway engine telescoped the engine and first car of the Federal train and derailed the last two cars. At the same instant the dynamite exploded.

Gen. Campa justified this method by declaring that in yesterday's fighting the Federals set fire to sagebrush, burning to death both their own and rebel wounded.

Gen. Campa states his force numbers 4000 men and that the Federal column is but 2000. When the armored train was destroyed, the main body of government troops in the three trains detrained and prepared to defend themselves. Meanwhile Gen. Campa had sent a strong detachment on a detour to get in their rear and destroy the railroad behind them. It was reported tonight that this maneuver was successful and that tomorrow the Federals will find themselves hemmed in by a superior force.

In the fighting of the last three days the rebels have captured thirty prisoners, six of them wounded, and an officer; captured two rapid firers, and claim to have killed about 100 of the enemy.

GOODS RELEASED FOR SHIPMENT TO MEXICO.

[BY A. P. NIGHT WIRE TO THE TIMES.]

SAN ANTONIO (Tex.) March 24.—A half-million dollars worth of grain and merchandise consigned to Mexican points, held in San Antonio and vicinity on account of uncertainty of the meaning of President Taft's proclamation bearing upon the exportations of munitions of war, was released yesterday for shipment across the border.

United States Marshal Nolle has revoked his order to apprehend shipments of foodstuffs evidently not intended for consumption by individuals to whom they were consigned.

FEDERALS BEATEN IN SIX HOURS FIGHT.

[BY A. P. NIGHT WIRE TO THE TIMES.]

EL PASO, (Tex.) March 24.—An official report given out at Juarez tonight claims that in the fighting at Escalon, which continued today, the rebels scored a victory. The message was received by Col. Pascual Orozco, commander of the Juarez garrison and quoted Gen. Campa's report to Gen. Pascual Orozco, the rebel commander-in-chief. It follows:

"I have the honor to inform you that we have beaten the Federals after six hours of hard fighting, capturing two machine guns and thirty prisoners, six of the latter wounded, and about 100 Federals dead. Will give you exact number later. Among the dead was a lieutenant colonel of the twentieth batalion. I am sending a train with prisoners and wounded to Chihuahua."

FEDERAL VICTORY CLAIMED BY MADERO.

[BY A. P. NIGHT WIRE TO THE TIMES.]

EL PASO, (Tex.) March 24.—Alberto Madero and other agents of the Mexican government now here, said tonight that the retreat of the rebels from Escalon as described in press despatches from Jimenez is proof of the government claim that the rebels were defeated at Escalon and retreated to save themselves

Flashes and Kernels.

The News in The Times This Morning.

CONDENSED AND CLASSIFIED.

INDEX TO TITLES — PAGES — PARTS

PART I.

1. Britain Is Prepared.
2. Defeated by Rebels.
3. Along the Pacific Coast.
4. Fraud a Cloak in Colombia.
5. Legislative Work Is Summarized.
6. The Weather; Classified Ads.
7. Los Angeles County News.
8. News South of Tehachapi's Top.
9. News in Brief; Death Record.

PART II.

1. Polo Ball on Slippery Ones.
2. Surplus Aqueduct Water.
3. In the Churches Yesterday.
4. Sports: Pen Points.
5. At the Theaters.
6. Coast Facing Potato Famine.

PART III.

1. Los Angeles Will Fight Welgast.
2. U.S.C. Admitted to Rugby Union.
3. Municipal Court's Column.
4. Fresh Raises to Majestic.

SUMMARY.

LOS ANGELES CITY. Cloudy. Wind at 5 p.m., south; velocity, 11 miles. Thermometer, highest, 66 deg.; lowest, 46 deg. Forecast: Cloudy today, light southwest wind. For complete weather report see page 6, Part I.

LOS ANGELES CITY. An Italian was shot from ambush and killed by two men here yesterday, and though a large force of detectives and police have been hunted all afternoon and night for the murderers they admittedly are baffled by the mysterious circumstances.

By presence of a large squad of police-men it was necessary to insure the Sabbath peace in Pico and Los Angeles streets yesterday that I.W.W. rowdies threatened to hold Socialist Union Workers.

Two men were sold yesterday that they do not need investigation for violation of the Sunday rest not because they recently served with special care to avoid violating the law.

A speedy justice is imminent judging from the action asked and the visible support that will be because some one has corralled the market bed because potatoes are cheap.

Under the new owner took charge of his property in the Temple yesterday he found that the good and large quantities of valuable goods. Some one entered the place during the day.

Charged with the larceny of embezzling $1000 worth of diamonds, was brought to Los Angeles from Kansas City yesterday after a long chase.

The pastor of the Temple Baptist Church declared said last night that the woman who killed a man with bad habits to rejoice that she was a fool.

SOUTHERN CALIFORNIA. Pasadena, Alhambra and South Pasadena are very much interested relieving the congestion on the car lines, the tri-city commission has been appointed by the Los Angeles merchants' association.

Health officials are alarmed at the spread of smallpox against the proposed mass meeting has been held in Pasadena next week so that orators may call attention of duty to the voters.

Municipal officials have engaged Dr. Leroy Long of Los Angeles to deliver a lecture on effective methods of the morals of youth.

A jewelry salesman of Fresno, has been arrested on a charge of financial irregularity, is alleged to have taken money from a prospective customer in Los Angeles.

A young golf club has been formed at Redondo. The organization is yet in its infancy, but the rush is on and it promises to become a pace setter.

Deputy Sheriff Mike Conoway lived in Redondo. One was a pauper, the other were miners. Mike died and the friends of both are trying to secure the remains. The latter is in an awful stew before the undertaker carries out.

The Pacific has bought the Pacific Electric Railroad recently Southern Railroad recently from the Los Angeles Valley by Los Angeles capitalists.

Are you sure that poolrooms are an evil thing, and the Trustees have decided not to vote, may settle the matter for the people at the next election to be held in this town in April.

PHOENIX, ARIZ. Arizona candidates for the State Senate were reported yesterday as having agreed as to which one shall be supported by the new State Legislature when it meets in special session tomorrow.

A statue of Garibaldi was unveiled in Prescott yesterday.

Socialists in public meeting at Seattle yesterday, at which only red flag was displayed, adopted resolutions protesting against deportation of alleged anarchists.

Lodi cigar dealer was yesterday shot and perhaps fatally wounded by his son.

The tong war was resumed in San Jose yesterday.

Corner-stone for a German house to cost half-million dollars was laid at San Francisco, yesterday by Teutonic societies of city.

A revenue cutter with immigration officials set out from San Francisco yesterday to intercept contraband Chinese reported to be en route from Lower California.

Prisoner who escaped by leaping from train en route from San Francisco to Seattle was recaptured yesterday and afterward tried to shoot himself, but his guard disarmed him.

Unless President Taft's embargo against shipment of dynamite into Mexico is modified thousands of men will be thrown out of mines and smelters, it was reported from Nogales, Ariz., yesterday.

Miss Dorothea Williamson, for the murder of whose sister Mrs. Hazard was recently convicted at Fort Orchard, Wash., yesterday announced she would sail soon for Australia.

The expense account of the Governor of Oregon is depleted and he announced yesterday he would attend the meeting of western Governors at Boise next autumn on horseback.

The Knights of Columbus held a rally at Stockton yesterday and nearly a thousand visitors arrived on special trains.

GENERAL EASTERN. The crisis in the American coal mining situation is expected to develop this week, involving 450,000 miners, according to yesterday's advices from Cleveland, O.

The big strike of textile workers in New England was officially terminated yesterday.

The dean of Saints Peter and Paul Cathedral in Chicago yesterday assumed a pronounced stand against the marriage of persons suffering with communicable maladies.

German-Americans of Chicago yesterday held a stirring Goethe memorial service, at which the German Ambassador to the United States was the principal speaker.

Taft will receive eighteen and Roosevelt twelve delegates from Indiana to the national convention, according to complete but unofficial figures given out at Indianapolis yesterday on the primaries held there Friday and Saturday.

An English actor committed suicide and was buried in mid-ocean from an Atlantic liner that arrived in New York from Liverpool yesterday.

Princess Hassan, California girl and star in several shows before she married cousin of Egyptian Khedive, yesterday announced that she preferred the life of an American actress to the experience of an Oriental court.

WASHINGTON. Washington announced yesterday that a naval officer had confined reports that Germany is seeking ports on the Colombian coast near the entrance to the Panama Canal.

Medical discoveries of great importance, it was announced yesterday, are to be made by the congress of hygiene and demography to be held in Washington next fall.

Interstate Commerce Commission ruled yesterday that the Federal law is above State laws in regulation of railways that must adjust their rates to do justice between communities regardless of State lines.

It was reported yesterday that the House committee report on the steel inquiry will probably be submitted by May and will recommend that the United States Steel and other large corporations be prohibited from owning or controlling common carriers.

Capt. Robert F. Wynne, the "Fighting Marine," died yesterday in Washington of tuberculosis.

FOREIGN. Owing to the strike situation in the United Kingdom the Ninety-Third Highlanders were yesterday said to have been detained at Glasgow for more than a week, with orders to held themselves ready to go anywhere at a moment's notice.

J. P. Morgan dined with Princess Radziwill in Rome yesterday, and he will tell the Pope his views of Socialism before he leaves Rome this week.

CONGRATULATE THE CHINESE.

NEW ORLEANS, March 24.—[By A. P. Night Wire.] The Era Club of New Orleans, whose membership includes many prominent advocates of woman suffrage, yesterday adopted resolutions congratulating the women of China on their having been given the right of suffrage, and also extending congratulations to the men of China on being "the first to establish a real republic."

Political.

INDIANA GIVES TAFT MAJORITY.

He Wins Seven and Roosevelt Six of the Districts.

Complete but Unofficial Figures Are Given Out.

President Has Eighteen Out of Thirty Delegates.

[BY A. P. NIGHT WIRE TO THE TIMES.]

INDIANAPOLIS, March 24.—According to complete but unofficial returns from the Republican primaries in Indiana Friday and Saturday, Roosevelt won in six and Taft in seven of the Congressional districts, and of 1439 of the delegates in the State convention, which meets here Tuesday, to elect four delegates-at-large to the national convention, Taft will be supported by 784 1-42, and Roosevelt by 646 41-42, a majority of 137 1-21 delegates for Taft. According to these figures, Taft should have eighteen of Indiana's delegates in the national convention and Roosevelt twelve.

Six of the delegates in Vanderburgh county in the First District, instructed for Roosevelt, will be contested, and two delegates in Sullivan county, Second District, are uninstructed.

Edwin M. Lee, former State chairman and head of the Roosevelt campaign in Indiana, however, claims a majority in the State convention of eighty-five. He declared Roosevelt has the Second, Third, Fourth, Sixth, Eighth, Ninth, Eleventh, Twelfth and Thirteenth Districts for a total of 606 delegates.

He says the Roosevelt faction hopes to be able to unseat many delegates elected in the primaries in this (Marion) county, and the fight for the control of the convention will begin with the meeting of the Credentials Committee.

Harry S. New, national committeeman and leader of the Taft forces, tonight declared the President would be upheld by a majority of 200 in the State convention. He did not designate the districts claimed for the administration, but said the President would have eight certainly, and possibly ten districts.

"There is not the least doubt that Taft will have a majority of approximately 200 in the State convention Tuesday," said Mr. New. "He will also carry a majority of the Congressional districts, certainly eight and possibly ten. These include the first and seventh districts, which have already elected their delegates."

McKINLEY SMILES AND DIXON FROWNS

[BY A. P. NIGHT WIRE TO THE TIMES.]

WASHINGTON, March 24.—[Exclusive Dispatch.] Director McKinley, in charge of the Taft headquarters, was all smiles today. The news of the failure of Senator Dixon of Montana, the Roosevelt campaign manager, to carry his own State for the colonel was the principal reason for Representative McKinley's jubilation.

Yesterday the State Committee of Montana, by a vote of 23 to 10, indorsed President Taft for renomination. According to information received at Taft headquarters, several members of the committee voted against the President's indorsement out of regard for Senator Dixon's official position in the Roosevelt campaign.

"The action of the State Committee of Montana," said Director McKinley, "merely reflects the actual sentiment among the voters as it has been known to exist to the managers of President Taft for some time. There never has been any question in my mind that Montana's eight votes to the Republican national convention would be cast for the President's renomination."

THE INDIANA SITUATION.

Conflicting Statements Are Made But McKinley Insists Taft Has the Majority There.

[BY A. P. NIGHT WIRE TO THE TIMES.]

WASHINGTON, March 24.—Conflicting claims about the results of the Republican primaries in Indiana on Saturday are made by the national Taft bureau and the Roosevelt Executive Committee here:

Director McKinley of the Taft bureau issued tonight this statement:

"The latest advices from Indiana indicate beyond a doubt that the Taft people control the State convention by a majority of at least 250 and will send four delegates at large instructed for Taft on Tuesday, March 26. It is settled beyond question that Taft will have twenty-two out of the thirty in the State. The First and Seventh districts already have sent instructed delegates and it is absolutely certain that Taft delegates will be sent from the Second, Third, Fourth, Fifth, Ninth, Tenth and Thirteenth districts.

"The Eleventh District, with its two delegates, is conceded to Roosevelt. The Sixth, Eighth and Twelfth districts are so close that it is doubtful if the result is known until the conventions are held. The probabilities are that the Taft people will get two out of these three.

"The Third, Fourth, Fifth and Eleventh districts will hold their conventions on Monday, March 25. The Second, Sixth, Ninth and Tenth districts will hold their conventions on March 28, the Thirteenth District on April 2 and the Twelfth District on April 27."

THORNS ON THE STICK.

LYON IS STUNG.

[BY A. P. NIGHT WIRE TO THE TIMES.]

HOUSTON (Tex.) March 23.—H. C. MacGregor, Texas campaign manager for President Taft, replied today to the Roosevelt charge that the Taft forces were using the newspapers of Texas in an effort to force Federal officeholders in line for the President.

After declaring that Cecil A. Lyon, Roosevelt leader in Texas, had solicited contributions from Federal appointees, the manager says:

"There are 2000 Federal officeholders in Texas, the bulk of whom I do not know, and not wishing them to be influenced by such methods I used the newspapers of the State to notify the loyal Taft people they could assert their independence and not suffer therefrom, if I had any influence that would prevent it.

"There is nothing new about the proposition that the State chairman (Mr. Lyon) has been building up an organization with the patronage as the 'big stick' and I merely wanted the people of Texas to know that he no longer holds it."

MARINES IN CHARGE.

Americans Take Charge of a Haytien Gun Boat on Which There Was a Mutiny.

[BY A. P. NIGHT WIRE TO THE TIMES.]

CHARLESTON (S. C.) March 24.—United States Marines from the revenue cutter Yamacraw are in charge of the Haytien gun boat Ferrier, whose crew mutinied here today.

The men went on strike because they had not received their pay for three months and fearing serious trouble commanding officer William F. Watts called upon Capt. West of the Yamacraw for protection. The United States officer sent Lieut. Brookwater and fifteen marines to the gunboat and they are keeping watch over the mutinous sailors.

PHOTO LANDS MILLIONS.

Rhode Island Woman Inherits Vast Estate of California Forty-niner and Alaska Gold Miner.

[BY DIRECT WIRE TO THE TIMES.]

PROVIDENCE (R. I.) March 24.—[Exclusive Dispatch.] A loving inscription on a photograph of herself which she sent to her uncle, John J. McGrath, in Juneau, Alaska, sixteen years ago has brought an estate worth millions to Mrs. Margaret O'Neil Berry of this city, her father, brothers and sisters.

McGrath was a California forty-niner. He was one of the first to enter Alaska when gold was discovered there. Last January he died in a San Francisco hotel and the only clew to his relatives was a photograph of a 15-year-old girl in an inside pocket of his coat. Miss O'Neil's name and address were on the back and she was located through the San Francisco and Providence police.

Since she sent the photograph to her uncle she has married and she is still working in a department store.

The administrator of the estate has informed her that she and her relatives will inherit the property, and one of them is to go to Juneau. McGrath was 72 years old when he died.

RALLY AT STOCKTON.

Knights of Columbus Assemble by Thousands, and Degree Work Is Exemplified by Crack Teams.

[BY DIRECT WIRE TO THE TIMES.]

STOCKTON (Cal.) March 24.—[Exclusive Dispatch.] With flying colors and inspiring music, 1500 Knights of Columbus paraded Main street this morning and then marched to St. Mary's Catholic Church, where low mass was celebrated. The parade was formed at the Southern Pacific depot, where the local members of the order met nearly 1000 visitors who came in on special excursion trains.

The occasion of the visit was the district initiation of sixty candidates by Stockton Council, No. 1311. The first train brought 450 delegates from San Francisco, Oakland and other bay points, the next 350 from Sacramento and Chico, while large numbers came from distant points on regular trains. Many of the delegates were accompanied by their wives, for whom entertainment was provided by the Young Ladies' Institute of this city. The ladies of Weber Institute No. 49 served the visitors with luncheon. In the afternoon a team from Sacramento conferred the second degree and soon afterwards the third degree was exemplified by the State team, headed by Deputy Neal Power. Later the Sacramento council band gave a concert on Hunter square.

It was a rally day for the order here and the members turned out in full force. The visitors left for their homes at a late hour tonight.

Accounted For.

CARNEGIE WORK IS SUMMARIZED.

Report Given on Foundation for the Past Year.

Fifteen Recipients of Allowances Pass Away.

Sense of Obligation to Education Is on Increase.

[BY A. P. NIGHT WIRE TO THE TIMES.]

NEW YORK, March 24.—The sixth annual report of the president and the treasurer of the Carnegie Foundation covers the year ending September 30, 1911.

The endowment amounted at that time to $12,123,000, comprising Mr. Carnegie's original gift of $10,000,000 in 1905, an accumulation from income of $1,123,000, and $1,000,000 received in 1911 as the first installment of Mr. Carnegie's additional gift of $5,000,000 in 1908.

Of the income of $590,000 for the year 1910-1911, $526,000 was expended in retiring allowances and pensions, $36,000 in general administration, and $16,000 in educational publication. Fifteen recipients of allowances died during the year, including Professors Bowditch of Harvard, Corson of Cornell, Harrison of Virginia, and March of Lafayette. Thirty-one retiring allowances and seventeen widow's pensions were granted during the year, increasing the number in force to 373, the average annual payment being $1631, and the total distribution to date $1,746,000. All of the new allowances were granted to persons connected with institutions that are on the accepted list of the Foundation, other allowances proving inexpedient as expenditure has approximated the income and as the accepted list has enlarged. This list now includes seventy-two universities, colleges, and schools of technology, the University of Virginia having been added during the year.

The presidents of Harvard University, Indiana University, and Vassar College were elected to membership in the board of twenty-five trustees, which is composed of university and college presidents and financiers. No grants having been made under the rule permitting allowances to presidents and other administrative officers after twenty-five years of service terminating before the age of sixty-five, the trustees rescinded it and established a new rule, under which the Foundation will continue to a professor when he reaches sixty-five, an allowance begun by his own institution at the expiration of twenty-five years of professorial service or thirty years as instructor and professor.

In theological education the report points out a hitherto unnoticed increase in attendance since the recognized decline which terminated in 1905. A study of the attendance in theological seminaries disproves the claim that denominational colleges are the chief source from which students enter the seminaries. In the colleges themselves there is noted a genuine gain in religious education, due to a decline in the severity of both doctrinal teaching and scientific opposition, and to a new emphasis on the fundamentals of religious faith and living.

Politics still play a large part in the appointment and dismissal of State university boards, presidents and professors, and in lobbying for legislative funds. Public criticism of recent action of this sort in Kentucky and Oklahoma, however, indicates a movement toward a more careful constitution of governing boards. The influence of organized alumni also needs to be more carefully directed, so that instead of insisting on low athletic ideals as recently in Michigan and Alabama, it shall become a real educational influence.

In general, the sense of public obligation to the cause of education appears to be stronger and more widespread than ever, but the time has plainly come when private and local initiative need more guidance from the point of view of the State and of the nation. Education is the most important interest in any nation, and is nowhere so important as in a nation in which every citizen assumes full political responsibility.

His Opinion.

"ALL TOMMYROT," SAYS JOHNSON.

COURTS OF ENGLAND NO BETTER THAN HERE.

Honored by the Bar Association, Cites Statistics to Prove that Divorce Is More Common Abroad Than the "Reformers" Would Believe.

[BY DIRECT WIRE TO THE TIMES.]

SACRAMENTO, March 24.—[Exclusive Dispatch.] "All tommyrot" is the way Grove L. Johnson characterizes some of the oft-declared superiority of the courts of Europe over those of this country.

Returning from a trip of a year in foreign lands, the father of the Governor was the guest of honor at a banquet by the Bar Association last night. He described the courts of England and their methods of procedure, declaring that technicalities are more forced there and that the laws and courts of England do not compare with those of California, particularly the criminal courts.

"I sometimes hear people tell about how they do things in England, and it makes me sick. I have investigated, and I know better than these things I have been told. To use the expression of a certain distinguished reformer in California, it is all tommy rot. And I remember how many times have I been told that there are more divorces in this country than in England. I believe it is said there are but nine divorces in England in one month. Well, the record I found in London was this:

"June 20, 1911, thirty-two divorces: July 25, forty-four; August 1, there were sixteen and December 6, because it was cold weather I suppose, there were but fifteen. Now, there is a record of 107 divorces in four days, which is going some, even for staid old England."

Springtime Beauties.

Green fields, blossoming orchards. Santa Clara Valley now in full beauty. En route to San Francisco, via Southern Pacific, use stopover privilege at San Jose and take the "Blossom Trolley Trip" over Peninsular Electric. Inquire at Information Bureau, Pacific Electric building.

A MARVELOUS RECORD.

"The Times," the World's Biggest and Best News Purveyor, as Usual, Printed More Advertising in February Than Any Other Newspaper In America.

The Times is bigger and better today than ever before; and its continued, persistent, year in and year out advertising supremacy clearly indicates that it is the newspaper judicious advertisers always select to cover the rich, productive Los Angeles and Pacific Coast field.

The following tabulation containing the figures of the paper making the best record in the respective cities, tells the story.

ADVERTISING FEBRUARY, 1912.

	Columns.
Los Angeles Times	4910
Seattle Times	2978
New York World	2949
Detroit News-Tribune	2809
Chicago Tribune	2774
St. Louis Post-Dispatch	2607
Portland Oregonian	2504
Minneapolis Journal	2489
Cleveland Plain Dealer	2420
Philadelphia Inquirer	2317
Baltimore News	2129
Cincinnati Enquirer	1730

ADVERTISING SUPREMACY MEANS CIRCULATION SUPERIORITY.

Theaters—Amusements—Entertainments.

PANTAGES BROADWAY VAUDEVILLE—
Complete Change of Bill Every Monday

The Stars of "The Girl I Love" Company
—in a Tabloid Musical Comedy
Harry C. Lyons and the Stanley Girls

Seven Other Superlative Features

10c-20c-30c — Afternoons 2:30, Nights 7:10 & 9

EMPRESS THEATER— THE HOME OF VARIETY. DIRECTION SULLIVAN & CONSIDINE.

---THE HOUSE THAT MAKES 30 CENTS ACT LIKE $2.00---ASK ANYBODY

BROADWAY, Between 6th and 7th— Phones: Home 10477, Main 977.
AMERICA'S FINEST THEATER—ABSOLUTELY FIREPROOF.

THE STANDARD Orpheum OF VAUDEVILLE

BEGINNING MATINEE TODAY

LOUISE DRESSER

LOUISE DRESSER
In a Repertoire of Old and New Song Successes.
"LA SOMNAMBULE"
G. Molasso's Sensational French Pantomime, with Mlle. NINA PAYNE, Sig. R. ST. ELIA and Company of 10.
DONOVAN AND McDONALD
In "MY GOOD FRIEND."
Long Live the Irish—Here's Two Real Ones.
CLAUDE ROODE
Sensational Stunts on the Stack Wire.
HARRY BERESFORD & CO
"In Old New York."
JULIUS TANNEN "Chatterbox." IDA O'DAY & CO. "Betty's Bet."

Positively Last Week,
POUCHOT'S FLYING BALLET
"The Act Beautiful."

ORPHEUM SYMPHONY CONCERTS, 2 AND 8 O'CLOCK.
WORLD'S NEWS IN MOTION VIEWS—LATEST HAPPENINGS.
Every Night at 8, 10-25-50-75c; Boxes, $1. Matinees at 2 DAILY, 10-25-50c; Boxes 75c.

SPRING STREET, Near Third— Formerly Orpheum. Phones: A1359, Main 811.

Fischer's Lyceum

Bargain Matinee Wednesday—All Seats Two Bits.

FISCHER'S FOLLIES COMPANY in "The Neverhomes" and "The Song Birds"

Now in its second week, and running stronger than ever. A show you can't afford to miss.

PRICES: 10c to 75c. Nights, 8:15. Mats. Sun., Wednesday (Bargain) Saturday, 2:15.

OUTLAWS ON THE DODGE.

The Allens Elude Their Pursuers, But Sidna Edwards Hopes They Will All Surrender.

[BY A. P. NIGHT WIRE TO THE TIMES.]

GALAX (Va.) March 24.—Claude Allen, the 22-year-old son of Floyd Allen and one of those indicted for the Hillsville Courthouse murders, has cleanly eluded all pursuers, but his uncle, Sidna Allen, and his cousins, Wesley Edwards and Friel Allen, are pressed so closely on the south side of the Blue Ridge that they probably will be captured within three days.

This information came today from leaders of the hunt for the gang.

Claude Allen, who once attended a military school at Raleigh, N. C., and knows more of the outside world than the average mountaineer, it was learned today, took a pocketful of gold from the family cash drawer on the night of the tragedy, put on his best clothes and vanished on horseback beyond the North Carolina line. Hope of finding him in the mountain region has been abandoned.

The three other outlaws are dodging about in the crevices of the Blue Ridge between here and Mt. Airy, N. C. They have been seen at a distance.

"I hope they will all give themselves up. They had better do it, for they have no chance at all," was the comment of Sidna Edwards, likewise indicted for murder, who was taken today for safekeeping from Hillsville to the Roanoke jail, where he joined his uncle, Floyd Allen, his cousin, Victor Allen, and his chum, Byrd Marion, all indicted for complicity in the Courthouse shooting.

Theaters—Amusements—Entertainments.

MOROSCO'S BURBANK THEATER— MATS. TODAY, SAT. AND SUN.
The Season's Star Spangled Banner Success

Charles T. Dazey's new historical romantic melodrama received its first production on any stage yesterday at the hands of the Burbank stock company. Two standing-room-to-the-doors audiences liked the play and the performance so much that they unstintedly applauded.

CAPTAIN LAFITTE

No such outbursts of genuine enthusiasm have been heard at the Burbank in many moons. Positively no such blood-stirring scene has ever been seen on a local stage as a wonderful representation of

The Battle of New Orleans

IT'S AN AWE-INSPIRING SPECTACLE, WITH ITS ARMY OF AMERICAN SOLDIERS UNDER THE LEADERSHIP OF GENERAL ANDREW JACKSON REPELLING THE ADVANCE OF THE BRITISH TROOPS, CANNON BOOM, MUSKETRY PLAY A BLAZING FUSILLADE, AND BOMBS EXPLODE—IT'S THE MOST WONDERFUL STAGE PICTURE OF THE DAY.

If there's a patriotic tingle left in your blood you cannot afford to miss seeing "Captain Lafitte."

THE PLAY IS GREAT—THE PERFORMANCE IS REMARKABLY FINE—THE SCENERY EVEN AHEAD OF THE BURBNK'S USUAL HIGH STANDARD—THE COSTUMING IS HISTORICALLY ACCURATE—IN SHORT, "CAPTAIN LAFITTE" IS THE BIGGEST HIT IN MONTHS. DON'T MISS IT.

Regular Burbank Prices: Nights, 25c, 50c and 75c. MATINEES THURSDAY, SATURDAY and SUNDAY, 25c and 50c. TO FOLLOW: "THE SQUAW MAN." Edwin Milton Royle's famous American play.

BELASCO THEATER— Main St., Between Third and Fourth. MATINEES THURSDAY, SAT. AND SUN.
The Surprise of the Season
2nd Crowded Week Starts Tonight

The Belasco theater company will offer for the second big week Austin Hall's brilliant comedy of "DAY AFTER TOMORROW."

THE LANDSLIDE
A REAL SENSATION

THIS TENSE, ELECTRIC, EPIGRAMMATIC COMEDY, NEITHER OF CLASS NOR OF MASS, BUT OF TWENTIETH CENTURY HUMANITY, IS POSITIVELY THE BIGGEST BELASCO SUCCESS IN MONTHS. BY ALL MEANS, SEE IT.

NEXT ATTRACTION—Lottie Blair Parker's famous play, "UNDER SOUTHERN SKIES."

TONIGHT AND ALL THIS WEEK—MATINEE EVERY DAY.
Sarah Bernhardt in "Camille" — The world's greatest actresses and their Parisian companies in the world's greatest motion pictures. FIRST TIME IN AMERICA. — Madame Rejane in "Mme. Sans Gêne"
PRICES: NIGHTS AND MATINEES, 25c AND 50c. SEATS NOW SELLING.

THE AUDITORIUM— THEATER BEAUTIFUL. L. E. BEHYMER, MANAGER.
Second Big Week—Starting this Afternoon
MATINEES DAILY 2:20; EVENINGS 8:20.
The Season's Sensation
Durbar
In Kinemacolor
World's Greatest Spectacle Reproduced in Motion and Natural Color.
$100,000,000 Production—6 Miles of Film—500,000 People—75,000 Horses—1500 Camels—1000 Elephants

Prince Sarath Ghosh
Of India, a participant in the great Durbar ceremonies, indorses "The Durbar in Kinemacolor" as a most accurate reproduction and delivers an introductory talk for the purpose of the Durbar at every performance.

Prices 25c and 50c; Boxes and Loges, $2

PRINCESS— FIRST NEAR SPRING.
Fun, Music, Pretty Girls
The Best, Cleanest and Funniest Show in Town
Prices 10-20-30 An Heiress MATINEES DAILY EVENINGS 7:45, 9:15
The Big New York Success, Introducing the World-Famous Sensational
Salome Dance

MASON OPERA HOUSE— Broadway, Bet. First and Second. CHAS. FROHMAN, KLAW & ERLANGER, Managers. W. T. WYATT, Manager.
Two Weeks—Matinees Wednesday and Saturday.
Klaw & Erlanger present the musical comedy de luxe
THE PINK LADY
PRICES:—50c to $2. COMING: ALICE LLOYD—"LITTLE MISS FIX IT."

GRAND OPERA HOUSE— HOME OF MUSICAL COMEDY. POPULAR HARTMAN PRICES. FIRST AND MAIN—A1987; MAIN 1047.
SIXTH AND LAST WEEK—MATINEE TOMORROW—25c, 50c.
FERRIS HARTMAN and his superb singing and dancing company in Wm. DE LEON'S sensational musical comedy success.
THE GIRL and THE BOY

ADOLPHUS VAUDEVILLE— MAIN ST., NEAR FOURTH.
COMPLETE CHANGE OF BILL. 20—SPLENDID FEATURES—20
CONTINUOUS PERFORMANCE: ONE O'CLOCK TO ELEVEN P. M.
FEATURE: GRAHAM'S RAT, CAT AND DOG CIRCUS
10c—NO MORE; NO LESS—10c

KINEMACOLOR THEATER— 833 South Broadway, Between Eighth and Ninth.
EXCLUSIVE SHOWING OF KINEMACOLOR PICTURES IN CITY.
This Week's Travel Features—Lake Como; Upper Egypt; Scenic Canadian Society; Barnyard Pets, etc.
NIGHTS: 7 TO 10:30. MATINEES, 2 TO 5. 10c AND 20c—ALWAYS 10c

TAKE A TRIP TO— Cawston OSTRICH FEATHER FARMS SOUTH PASADENA, CAL.
Take cars on So. Main—30-minute service.
25c round trip and admission. Buy tickets at Pacific Electric Station or at
Cawston's Ostrich Feather Shop, 313 S. B'dway

LOS ANGELES OSTRICH FARM—
Opposite Eastlake Park. Established 1886. Baby ostriches hatched daily. 100 of finest birds in California on exhibition. Plumes, boas, fans, etc., etc., at producers' prices. Repair department. 5c car fare. Positively our only salesroom is at the farm.

The Pa

Show Their Teeth.

RED FLAG ONLY IS DISPLAYE

Socialists Protest Against I porting Anarchists.

Parade Seattle Streets W Vermillion in Evidence.

Assistance of Congressm Berger Is Enlisted.

[BY A. P. NIGHT WIRE TO THE TIME

SEATTLE (Wash.) March 24.—R olutions protesting against the portation to Russia of Feital Kag and Vasilia Lichatoff, held by the g ernment at Tacoma charged with ling anarchists, were adopted at mass-meeting of Socialists here tod Prior to the meeting, which was w attended, the Socialists paraded t downtown streets with only one fl the red banner of Socialism, displa at the head of the column.

Kagan and Lichatoff, who, their d fenders declare are Russian Socialis and not anarchists, escaped from t quicksilver mines in Siberia and ma their way to Tacoma, where they w arrested and ordered deported. T government contends that one of t men entered American territory on false passport and that both of the borrowed the money necessary to ga admittance. The Socialists assert th the charges against the men we trumped up at the instigation of th Russian government so they would b sent back to Siberia to serve the se tences imposed for political activit The resolutions demanding their re lease will be sent to Congressma Berger, who has already exerted him self in their behalf. A collection o $100 was taken at the meeting to pro vide a defense fund for the refugee

BRIGANDS SLAY CHILDREN.

American Missionary and Wife Ar rive at San Francisco After Fearfu Experience in China.

[BY DIRECT WIRE TO THE TIMES.]

SAN FRANCISCO, March 24.—[Exclusive Dispatch.] Their two children, Oscar, aged 13, and Hulda, aged 12, murdered with eight missionaries in a schoolhouse in the walled city of Sianfu, Northwestern China, when the revolution broke out October 22 last, the Rev. Solomon Bergstrom and his wife returned to America yesterday on the Pacific Mail liner Nile.

The Rev. Mr. Bergstrom and his wife spent twenty-one years in missionary work in China. With their four children they were fleeing from the revolutionary-ridden country when their two little ones were murdered.

"We were in Hingping, a walled city thirty-three miles from Sianfu, when our boy and girl were murdered by the irresponsible and savage brigands," said Dr. Bergstrom.

"Oscar and Hulda had gone ahead with another small party to Sianfu, where we expected to join them a few days later.

"When we heard the news of the murder we were ourselves in great danger and unable to even go to Sianfu and see that they were given a Christian burial.

"Later we heard that their bodies were buried by the few remaining missionaries in the besieged town."

WITH LONG MEMORIES.

San Francisco Chinamen Cause Arrest of an Oriental for Murder Done Thirteen Years Ago.

[BY DIRECT WIRE TO THE TIMES.]

SAN FRANCISCO, March 24.—[Exclusive Dispatch.] Constant vigilance and the unfailing trait of the oriental to remember a face once seen, bridged thirteen years and resulted in Ah Hin, a Chinese, being placed in the city prison with a charge of murder lodged against him.

Thirteen years ago, Ah Hin was employed as cook on the famous old Spansbury ranch, on the outskirts of Chico in the northern part of the State.

Hin's accusers say that through a conspiracy, in which Hin was the chief factor, eight Chinese were poisoned. Five recovered and two died. One man was buried and forgotten, as he had no friends, but the other, Ah Jim, had friends on the ranch who, after Hin's sudden departure, set about to bring him to justice.

In the years which have elapsed since the death of Ah Jim the dead Chinaman's friends have pursued a ceaseless and unremitting search for Ah Hin. Chinese in Chico yesterday received word, from a hidden source, that Ah Hin had been seen in this city.

FLYING LEAP FROM TRAIN.

Prisoner Wanted at Seattle For Larceny is Arrested at San Francisco and Escapes from Officers.

[BY A. P. NIGHT WIRE TO THE TIMES.]

TACOMA, March 24.—George F. Smith, a prisoner being taken to Seattle from San Francisco, escaped near South Tacoma last night by leaping from a window of the Shasta limited while the train was traveling close to sixty miles an hour. The train was stopped, but no trace of Smith could be found.

Smith was charged with having stolen a motorcycle and a typewriter in Seattle, and when arrested in San Francisco a week ago Friday had $450.

ARM TORN FROM SOCKET.

Employee of the Santa Fe Suffers Hand to Be Caught in a Lifting Device and With Disastrous Result.

[BY DIRECT WIRE TO THE TIMES.]

VISALIA, March 24.—[Exclusive Dispatch.] Catching his hand in the lifting apparatus of a piledriver, J. W. Woods, a carpenter in the employ of the Santa Fe on a bridge near here, yesterday suffered a frightful accident, when his arm was torn fromm the socket. Woods is weak from the loss of blood and the shock of the accident, and may not survive.

Bond Issue Defeated.

SANTA CRUZ (Cal.) March 24.—The proposition to bond the city for $120,000 for school purposes was defeated here yesterday. The vote was 113 for and 324 against. 172 less than the required two-thirds.

The Pacific Slope.

Show Their Teeth.

RED FLAG ONLY IS DISPLAYED.

Socialists Protest Against Deporting Anarchists.

Parade Seattle Streets With Vermillion in Evidence.

Assistance of Congressman Berger Is Enlisted.

[BY A. P. NIGHT WIRE TO THE TIMES.]

SEATTLE (Wash.) March 24.—Resolutions protesting against the deportation to Russia of Feital Kagan and Vasilia Lichatoff, held by the government at Tacoma charged with being anarchists, were adopted at a mass-meeting of Socialists here today. Prior to the meeting, which was well attended, the Socialists paraded the downtown streets with only one flag, the red banner of Socialism, displayed at the head of the column.

Kagan and Lichatoff, who, their defenders declare are Russian Socialists and not anarchists, escaped from the Siberian silver mines in Siberia and made their way to Tacoma, where they were arrested and ordered deported. The government contends that one of the men entered American territory on a false passport and that both of them borrowed the money necessary to gain admittance. The Socialists assert that the charges against the men were trumped up at the instigation of the Russian government so they would be sent back to Siberia to serve the sentence imposed for political activity.

The resolutions demanding their release will be sent to Congressman Berger, who has already exerted himself in their behalf. A collection of $100 was taken at the meeting to provide a defense fund for the refugees.

REGARDS SLAY CHILDREN.

American Missionary and Wife Arrive at San Francisco After Fearful Experience in China.

[BY DIRECT WIRE TO THE TIMES.]

SAN FRANCISCO, March 24.—[Exclusive Dispatch.] Their two children, Oscar, aged 13, and Hulda, aged 11, murdered with eight missionaries in a schoolhouse in the walled city of Hsuchi, Northwestern China, when the revolution broke out October 22 last, the Rev. Solomon Bergstrom and his wife returned to America yesterday on the Pacific Mail liner Nile.

The Rev. Mr. Bergstrom and his wife spent twenty-one years in missionary work in China. With their four children they were fleeing from the revolutionary-ridden country when their two little ones were murdered.

"We were in Hingping, a walled city thirty-three miles from Sianfu, when our boy and girl were murdered by the irresponsible and savage Mohammedans," said Dr. Bergstrom.

"Oscar and Hulda had gone ahead with another small party to Sianfu, where we expected to join them a few days later.

"Then we heard the news of the murder we were ourselves in great danger and unable to even go to Hsuchi and see that they were given a Christian burial.

"Later we heard that their bodies were buried by the few remaining missionaries in the besieged town."

CURSE LONG MEMORIES.

San Francisco Chinamen Cause Arrest of an Oriental for Murder Done Thirteen Years Ago.

[BY DIRECT WIRE TO THE TIMES.]

SAN FRANCISCO, March 24.—[Exclusive Dispatch.] Constant vigilance and the unfailing trait of the oriental to remember a face once seen, reaped thirteen years and resulted in Ah Hin, a Chinese, being placed in the city prison with a charge of murder lodged against him.

Thirteen years ago, Ah Hin was employed as cook on the famous Salisbury ranch, on the outskirts of Chico in the northern part of the state.

Ah's accusers say that through a conspiracy, in which Hin was the chief factor, eight Chinese were murdered. Five recovered and two died. One man was buried and forgotten, as he had no friends, but the other, Ah Jim, had friends on the coast who, after Hin's sudden departure, set about to bring him to justice.

For the years which have elapsed since the death of Ah Jim the dead Chinaman's friends have pursued a careful and unremitting search for Ah Hin. Chinese in Chico yesterday received word, from a hidden source, that Ah Hin had been seen in this city.

RISKING LEAP FROM TRAIN.

Prisoner Wanted at Seattle For Forgery is Arrested at San Francisco After Attempts and Escapes from Officers.

[BY A. P. NIGHT WIRE TO THE TIMES.]

TACOMA, March 24.—George F. Smith, a prisoner being taken to Seattle from San Francisco, escaped near South Tacoma last night by leaping from a window of the Shasta limited while the train was traveling close to the fifty miles an hour. The train was stopped, but no trace of Smith could be found.

Smith was charged with having stolen a motorcycle and a typewriter in Seattle, and when arrested in San Francisco a week ago Friday had $1000.

NEW TORK FROM SOCKET.

Employee of the Santa Fe Suffers Head to Be Caught in a Lifting Device and With Disastrous Result.

[BY DIRECT WIRE TO THE TIMES.]

VISALIA, March 24.—[Exclusive Dispatch.] Catching his hand in the lifting apparatus of a piledriver, J. Woods, a carpenter in the employ of the Santa Fe on a bridge near Tulare, yesterday suffered a frightful accident, when his arm was torn fromm the socket. Woods is weak from the loss of blood and the shock of the accident, and may not survive.

Bond Issue Defeated.

SANTA CRUZ (Cal.) March 24.—The proposition to bond the city for $50,000 for school purposes was defeated here yesterday. The vote was 1054 for and 854 against, 172 less than the two-thirds.

CORNERSTONE IS LAID.

Teutonic Societies of San Francisco Begin Erection of Home to Cost Half Million Dollars.

[BY A. P. NIGHT WIRE TO THE TIMES.]

SAN FRANCISCO, March 24.—Several thousand members of Teutonic societies in San Francisco participated today in the laying of the cornerstone of the German House now being erected here at a cost of $500,000. Gov. Hiram W. Johnson, German Consul Hermann Bopp and Mayor James Rolph, Jr., were among the speakers. The building will be used as a meeting place for German societies.

REVENUE CUTTER WATCHING.

Leaves San Francisco With Inspectors to Intercept Contraband Chinese Said to be En Route.

[BY A. P. NIGHT WIRE TO THE TIMES.]

SAN FRANCISCO, March 24.—The United States revenue cutter Golden Gate left here today with a force of immigration inspectors to intercept a party of contraband Chinese believed to be on a fishing vessel en route here from Ensenada, Lower California.

Immigration authorities along the coast from San Diego, to San Francisco, redoubled their vigilance today with a view of preventing the handling of the Chinese. California ports are being carefully watched and revenue cutters are scouting off San Pedro, Monterey and the Golden Gate.

OPPOSE CONVICT HONOR CAMP.

Medford Citizens Sign Petition to Discontinue Prison Labor on Roads Because of Expense.

[BY DIRECT WIRE TO THE TIMES.]

MEDFORD (Or.) March 24.—[Exclusive Dispatch.] T. E. Pottenger of this city is circulating a petition to the County Court asking that Westville Honor Camp No. 1 be abandoned and the men returned to Salem.

Mr. Pottenger states that the move was instituted by the taxpayers, who believe that convict labor is proving too expensive to the county. There have been 200 signers to the petition, and it is maintained that Jackson county has spent $1000 a month to support convicts, who have done nothing to benefit the highways of this section.

WILL VISIT SWEETHEART.

Miss Dorothea Williamson Announces She Will Sail Soon for Australia, Her Former Home.

[BY DIRECT WIRE TO THE TIMES.]

TACOMA (Wash.) March 24.—[Exclusive Dispatch.] Miss Dorothea Williamson sails next week from San Francisco to Australia, returning in June. She has notified Tacoma representatives, who gave their consent, as she will not be needed in court again before June. An old family friend living in Australia has courted Dorothea by mail, seeking marriage. When interviewed here a few months ago, she admitted this smilingly, but said there would be no decision on her part until the Hazzard trial was over. Mrs. Hazzard has since been convicted. While going to Australia on business, she will undoubtedly see her lover and give him his answer.

YOUNG WOMAN DETAINED.

Endeavors to Interview Prisoners and Carrying Concealed Whole Kit of Jail-Breaking Instruments.

[BY A. P. NIGHT WIRE TO THE TIMES.]

BELLINGHAM (Wash.) March 24.—A daring scheme to carry aid to prisoners in jail was halted last night when Sheriff L. A. Thomas took the precaution to search a young woman visitor. She claimed to be a sister of George Muir, alias George Kidd, and asked permission to communicate with Muir and his accomplice, Paul Webster, arrested last Wednesday night on the charge of opium smuggling.

Hidden in the bosom of her dress was a 38-caliber revolver and a box of cartridges. From her stockings were taken a dozen new steel saws and a bottle of oil used in the operation of sawing steel bars.

The woman gave her name as Georgia Allen and said her home was in Vancouver, B. C. She was detained on charges of carrying concealed weapons and attempting to offer aid to prisoners.

MAY LOCK THE WHEELS.

Mines and Smelters of Mexico Must Soon Close Unless Explosives Can Be Shipped Through.

[BY A. P. NIGHT WIRE TO THE TIMES.]

NOGALES (Ariz.) March 24.—Thousands of men employed in the mines and smelters of Sonora, Mex., will be thrown out of work unless the embargo placed on dynamite by President Taft's proclamation is removed within the next ten days, according to the forwarding agents for these companies in Nogales.

The embargo has caused the accumulation of dynamite, fuse and caps at all of the principal border ports and much uneasiness is being displayed by mining men who are dependent upon frequent shipments of explosives from the United States. They declare that the absence of revolutionary activities in Sonora should result in a lifting of the embargo at ports of entry into that State.

The average monthly exports of dynamite from Arizona ports amounts to 300,000 pounds, while the average at El Paso is 800,000.

SAVES BABE FROM DEATH.

Oregon Fireman Goes Out On The Pilot to Snatch Infant From the Rails.

[BY DIRECT WIRE TO THE TIMES.]

HEPPNER (Or.) March 24.—[Exclusive Dispatch.] Ed. Templeton, a fireman on the Heppner train, with the assistance of engineer L. M. Woodworth, made a sensational rescue of a small baby on their run to Heppner from Heppner Junction.

Just befort leaving Ione the engineer saw far ahead in the middle of the track a baby girl, which turned its head towards the oncoming danger and complacently watched the approach of the train, apparently not realizing that its life was in danger.

Woodworth immediately applied the emergency brakes and shouted to Templeton. It was impossible to bring the train to a stop before reaching the spot where sat the little girl. Templeton rushed out on the pilot just as the train approached the child and, reaching down, picked her from the rails, and deposited her safely on the pilot beside him. A few seconds later the engineer brought the train to a stop.

Just Arrived?

4% Interest Paid on Six-Months Term Accounts.

—Safe Deposit Boxes, $2 50 up Yearly.

—Use Our Complete Trust Department.

Here's a Helpful Suggestion for Saving Your Money!—

This sound bank offers you a form of deposit which has always appealed to persons with capital awaiting investment—it should appeal to YOU. OUR SPECIAL SAVINGS ACCOUNT—earning 3 per cent interest, compounded and credited monthly on balances of $300 or over not only assures the absolute safety of your funds, but may be checked against without presentation of pass book—in other words, it is CONVERTIBLE. So here you have an ideal temporary investment, available, under ordinary circumstances, at any time, yet always working for you.

Call at the bank today and ask for further particulars about this useful form of deposit. New accounts received at the first window to the right as you enter.

"The Bank for Everybody"

LOS ANGELES TRUST AND SAVINGS BANK

Sixth and Spring

United States Depository for Postal Savings Fund

Sullen Rage.

SON MORTALLY WOUNDS FATHER

Lodi Cigar Dealer Shot for Administering Rebuke.

Boy Rushes for Pistol When Asked to Take Walk.

Is Taken to Stockton Jail, Refusing to Talk.

[BY A. P. NIGHT WIRE TO THE TIMES.]

LODI (Cal.) March 24.—H. O. Wilson, a cigar dealer of this city, was shot and perhaps fatally wounded today by his 17-year-old son, Philip, when his father suggested to the boy that he take a walk to improve the despondent and sullen disposition which he had manifested for two days. Wilson was rushed to a private hospital, where it was found the bullet had lodged in his abdomen. Philip Wilson, who is a pupil in the grammar school here, gave himself up and was taken to jail at Stockton after he had refused to make a statement.

Members of the family said the boy had flown into a rage when his father reproved him for his sulkiness, rushed into an adjoining room for his father's revolver, and deliberately fired the shot. No reason has been found for his singular despondency.

LOS ANGELES CAPITAL.

MERGER OF PROPERTIES.

[BY A. P. NIGHT WIRE TO THE TIMES.]

PORTLAND, March 24.—Sale of the Mount Hood Railway properties to the Portland Railway Light & Power Company, negotiations for which have been in progress for more than a year were completed late yesterday. The consideration is said to involve $2,000,000 or $3,000,000. The Mount Hood road was financed by Los Angeles capitalists.

THE TONGS ARE TONGING.

Leo Sun, One of the Hop Singers, Dies in San Jose of Wound Sustained in a Market-street Scrap.

[BY A. P. NIGHT WIRE TO THE TIMES.]

SAN JOSE (Cal.) March 24.—Leo Sun, a Hop Sing Tong Chinaman, received wounds of which he died late this afternoon in a pistol fight in North Market street which started when Leo attempted to shoot down Chow Soon of the Sen Suey Yings while the latter was being taken to the County Jail from the City Prison between Detectives John Guerin and Charles Hertel of the police department. Leo Sun jumped from behind a pillar at the North Market-street firehouse as the party passed and opened fire with two pistols, wounding the other Chinaman in the thigh. As Chow Soon dropped to the pavement the two detectives opened fire. Leo Sun turned to run, but was dropped at the door of the firehouse.

The police do not understand the tong trouble back of the shooting. Chow Soon was in jail as the result of a personal quarrel with another Chinaman last July when he beat Kong Hong over the head with a pistol. He was brought here yesterday from San Francisco, where he was arrested.

A TETRAZZINI TABLET.

Bas-relief in Bronze Is Unveiled in San Francisco Where She Joins with Children in a Song.

[BY A. P. NIGHT WIRE TO THE TIMES.]

SAN FRANCISCO, March 24.—A bronze tablet in bas-relief of Mme. Luisa Tetrazzini was unveiled here today to commemorate the appearance of the diva at Lotta's Fountain Christmas Eve, 1910.

Mayor James Rolph, Jr. made the principal address to a large gathering. Mme. Tetrazzini joined with a chorus of Italian children in singing the intermezzo from "Cavalleria Rusticana."

The bronze tablet was designed by Haig Patigan of San Francisco. It adorns the fountain erected at Third and Market streets by Lotta Crabtree, the California actress, in 1875, and marks the spot where Mme. Tetrazzini sang in the open air on Christmas Eve for the people of San Francisco.

THE EXCEPTION IS NOTED.

One of Gov. West's Favorites as an Honor Man Makes Good by Returning to the Penitentiary.

[BY A. P. NIGHT WIRE TO THE TIMES.]

SALEM (Or.) March 24.—Joseph McMillan, an "honor" convict released from the State Penitentiary to work in the tuberculosis hospital, who broke faith and fled to Oakland, Cal., returned unattended to the hospital early today.

McMillan, after voluntarily giving himself up in San Francisco, professed regret for his ingratitude and was allowed to come north without a guard. He has eighteen months of a two-year sentence for forgery yet to serve.

SLOPE BRIEFS.

A Gift to Willamette.

PORTLAND (Or.) March 24.—P. W. Severson, a wealthy pioneer of this city gave $100,000 yesterday to the Willamette University, and $50,000 each to the Y.M.C.A. and Y.W.C.A. of Portland.

Havemeyer Stricken.

SAN MATEO (Cal.) March 24.—[By A. P. Night Wire.] William Havemeyer of Chicago, son of the late W. A. Havemeyer, the sugar magnate, is seriously ill at a sanitarium here of heart trouble. His wife is now on the way here from Chicago. Havemeyer came West several months ago to visit his mother at Piedmont. Shortly after his arrival he was taken ill.

Crack Saloon Safe.

NEVADA CITY (Cal.) March 24.—[By A. P. Night Wire.] Cracksmen robbed the safe of a saloon at the town of Washington, twenty miles north of here of $9000 and a large quantity of costly jewelry last night.

Admiral Reynolds Arrives.

SEATTLE, March 24.—[By A. P. Night Wire.] Rear-Admiral Alfred Reynolds, until recently Governor of the naval home at Philadelphia, arrived here yesterday to assume command of the Pacific reserve fleet, stationed at the Puget Sound navy yard. He will raise his flag on the armored cruiser Pennsylvania Monday.

Leper Early Has Job.

TACOMA, March 24.—[By A. P. Night Wire.] John R. Early, the Summit leper, started for his new home at Diamond Point, near Port Townsend, yesterday to become an attendant at the hospital there with a pension and salary amounting to $80 a month. The Spanish-American War veterans are raising a fund to build a house for his family near the hospital.

THE NEW YORK PRIMARIES.

Line Drawn by the Vote in the Metropolis Will Show Where Roosevelt Stands.

[BY A. P. NIGHT WIRE TO THE TIMES.]

NEW YORK, March 24.—The delegation of eighty-six district representatives which New York State will send to the Republican national convention will be elected Tuesday at State-wide primaries, the first to be held under the new law.

The line drawn by the vote in New York City will be practically the only index as to the popular preferences toward the candidacies of President Taft and ex-President Roosevelt, except for the Utica district, where Theodore Robinson, Col. Roosevelt's nephew, is running, and the Twenty-sixth District, where Lawrence Abbott, of the Outlook, has been nominated.

The Democrats also hold their primaries Tuesday but will elect only delegates to their State convention, as they have chosen, under the privilege of the law, to allow the State gathering to select the delegates to the Baltimore convention.

Roscate.

ORGANIZING TAFT CLUBS THROUGHOUT THE STATE.

Increase of President's Increasing Popularity in California Is Reflected by Demands Upon Headquarters at San Francisco for Speakers—Preparation of Nominating Petitions Will Soon Be Completed.

[BY DIRECT WIRE TO THE TIMES.]

SAN FRANCISCO, March 24.—[Exclusive Dispatch.] Reports of the increasing strength of President Taft's candidacy throughout the State are being received daily at the headquarters of the Taft Republicans of California, in the Hotel St. Francis. One of the best indications thus far given in tangible form is the large number of applications received from small towns and cities for speakers from headquarters to aid in organizing of local clubs in the counties.

In the San Francisco Bay section, the campaign is going under a full head of steam. Verification deputy chiefs are looking over the field in this city and all the surrounding counties, and reported today that the work of getting the necessary signatures to the nominating petitions will be completed within a few days, and the petitions filed with the county clerks.

Deputies are already engaged in each of the counties from one end of the State to another, and are ready to go into the field on Monday and rush the work of getting the signatures with all speed. From the outlying sections the reports are most encouraging to Col. Hammond and Vice-Chairman, Philip S. Teller.

W. W. Barham, chairman of the Republican County Committee, of Siskiyou county, called on Col. Hammond today and told of the conditions in his section.

"We had quite an interesting situation in Siskiyou two years ago," said Barham. "The party split into two factions, which called themselves regulars and progressives, and the progressives won the victory for Gov. Johnson. It was a fine, healthy fight on State issues; but it never was thought that it would seriously effect the solidity of the party in Siskiyou. And that view of it was right.

"In this campaign all Republicans in Siskiyou are united. It is a national campaign, where personalities are cutting no figure, but where the fight is on the issue of whether or not the Republican party is to be destroyed merely because a man who seeks a third term is attempting to usurp the place of the second-term candidate, President Taft."

CASTORIA
For Infants and Children.
The Kind You Have Always Bought
Bears the Signature of Chas. H. Fletcher

THE BOOTERY

Easter April 7

THE TIME —to get your new footwear

THE PLACE —The Bootery

THE GIRL —you

Where taste is cultivated and commands the best---there is found unvarying appreciation of Bootery Smart Shoes for women.

Evening Slippers—Hosiery—Children's Shoes

C. H. WOLFELT CO. 432 Broadway

—a better Shoe Shop for Women

Demonstration this week at Sixth and Broadway.

Izumi Crab Meat and Yacht Club Salad Dressing.

JEVNE'S

It Is Economy To Buy from Jevne's

If you do not now buy all of your supplies here perhaps it is because you have never fully realized the saving it would mean in your monthly expense account.

Prove it yourself! Make an accurate record of your present expenditures with the ordinary grocery then buy here a month and prove the economy by your own figures.

We invite monthly charge accounts with responsible parties.

Your attention is called to the very unusual telephone service maintained here for your exclusive use.

HOME 10681 TWO STORES | H. JEVNE CO. | BROADWAY 4900 COR. SIXTH & BROADWAY 208-10 SO. SPRING STREET

HOTEL DEL CORONADO

and

U. S. Grant Hotel at San Diego

Polo---golf---tennis motoring, etc.

Lakeside Inn is just a few minutes ride from San Diego— and you can step over at—

Stratford Inn-at Del Mar

—on your way

—down San Diego way—every day is an out-of-doors day—

Santa Fe Trains leave Los Angeles for San Diego 9:10 a.m., 1:15 p.m., 3:00 p.m., 11:59 p.m.

$5 Round Trip—Limit 10 Days
$7 Round Trip—Limit 30 Days

E. W. McGee, General Agent, 334 South Spring St. Phones: A8224; Main 720; Bdwy. 1359.

The Blue Seas and Crimson Sunsets seen from the decks of the

Yale or Harvard

make it worth your while to take that trip by water to

San Francisco

These sister ships—well named—are staunch, reliable, safe, comfortable, roomy, warm, clean, —luxurious hotels on the water.

FOR SAN FRANCISCO
From Salt Lake Depot, Los Angeles, at 2 P.M. on Sundays, Tuesdays, Thursdays and Fridays.

FOR SAN DIEGO
Thursdays and Saturdays.

Round Trip Rates

For tickets, folders, etc., apply

Pacific Navigation Co.
601 South Spring St.
Phones F2067 Broadway 2588

Washington.

HEALTH HYGIENE EXHIBITIONS.

Congress of Experts to Be Held in Washington.

Discoveries of Great Import May Be Announced.

Standardization of Methods in Various States.

[BY DIRECT WIRE TO THE TIMES.]

WASHINGTON, March 24.—[Exclusive Dispatch.] Great medical discoveries which may startle the world, will, it is expected, be announced when the International Congress of Hygiene and Demography meets in this city next September. The Washington meeting will be the first held in the United States by the congress since its organization. In connection with the congress there will be one of the most elaborate "exhibitions on health" ever assembled. The exhibit will be opened in the second week of September and will last for three weeks.

The congress has behind it the history of giving formal indorsement to such epoch-making discoveries as the Pasteur treatment for rabies and the anti-toxin treatment for diphtheria and giving to the world the knowledge which enables medical practitioners everywhere to take advantage of these discoveries. It is expected that the congress will mark a greater step in the advancement of health than has any previous congress.

The congress will be the first at which the United States has had appropriate representation. The Governors of forty-three States already have appointed committees of representative physicians, health officers and authorities on hygiene to take part in the discussions in the congress and to arrange State exhibits.

Twenty-five foreign countries, too, have signified their intention of being represented at the congress and the exhibition. Last week hotel accommodations were arranged for a delegation of 300 from Germany alone. Whatever may be the announcements of medical discoveries at the forthcoming congress which may parallel the Von Behring announcement of diphtheria anti-toxin, in 1893 and the Pasteur anti-rabic treatment in 1889, it is intended that the Fifteenth International Congress on Hygiene and Demography shall bring about a standardization of hygienic methods throughout the United States and the world. This purpose is well outlined in the formal announcement of the exhibition of health which the Department of State has just issued and which specifies that "one of the pressing needs of the times is the standardization of hygienic methods and the co-ordination of work of Federal, State, municipal and private health agencies."

"The work of the congress is of special importance to the government and citizens of the United States," said Dr. John S. Fulton, secretary-general of the organization. "The congress will bring together about 3000 of the most distinguished specialists, and other thousands will be attracted by the exhibition. Problems of the greatest importance to the United States will be discussed in the sections and illustrated in the exhibition."

NO PRESIDENTIAL PRIMARY.

Republican State Committee of Montana Defeats the Proposition By Vote of Eleven to Twenty-Six.

[BY A. P. NIGHT WIRE TO THE TIMES.]

HELENA (Mont.) March 24.—The Republican State Committee of Montana, after a stormy session last night, defeated a proposition for a Presidential primary, by a vote of 11 to 26, and indorsed President Taft for renomination by a vote of 27 to 10. Following adjournment the progressive members of the committee met to consider calling a progressive convention.

FORECAST DIXON'S DEFEAT.

His Failure to Get Primaries in His Own State May Lose Him His Toga.

[BY A. P. NIGHT WIRE TO THE TIMES.]

HELENA (Mont.) March 24.—Defeated in their efforts to have the State Central Committee call a State-wide Presidential preference primary, Montana insurgents agreed today to continue the fight for a primary through the medium of the county organizations. They claim control of twelve of the thirty-one county organizations and plan to have the corresponding county committees order county primaries. It is purposed to have the county committees adopt rules which will bind the delegates to the State convention to abide by the will of the majority of the voters in the respective counties.

Taft supporters claim their victory in the committee forecasts the probable defeat of United States Senator Dixon when he comes up for renomination before the State convention, the last Legislature having passed a law requiring the nomination of Senatorial candidates by party convention and the expression of party choice at the polls.

ANGELENOS FLAYED.

Divorce-Seekers at Goldfield Called Audacious Pair of Affinities by Judge of the District Court.

[BY DIRECT WIRE TO THE TIMES.]

GOLDFIELD, March 24.—[Exclusive Dispatch.] Fred E. Lehman, a chicken commission merchant of Los Angeles, was verbally flayed by Judge Somers, of the District Court, yesterday, after the later had listened to his application for divorce on the grounds of cruelty.

The evidence showed that Lehman and Mrs. Grace Lucille Clancy, wife of Thomas L. Clancy of Los Angeles, also an applicant for divorce, came together to Goldfield. The woman occupied a bungalow adjoining the Courthouse where it is alleged Lehman was a frequent visitor.

Lehman said the woman was his adopted sister, having been reared in his father's family until she was 16 years of age. The court asked for references in his old home to confirm the sister theory, and the plaintiff grew confused. Then the judge turned loose his batteries, stating that the conduct of the pair in "establishing residence in the shadow of the Courthouse" was "a bold defiance of morality and decency," and declared that, although the laws required a six months' residence, it did not imply that the State "was to become the dumping ground for divorcees and their affinities."

WILSON ON THE CANAL.

MILWAUKEE (Wis.) March 24.—Gov. Woodrow Wilson of New Jersey invaded Wisconsin yesterday in connection with his campaign for the Presidential nomination and for delegates from Wisconsin to the National Democratic Convention at Baltimore. He delivered one address in Fond du Lac yesterday afternoon and two in Milwaukee last night, the audience being large in each instance.

Speaking of the Panama Canal he said the private individual would be unable to secure capital with which to build ships to carry freight, and that the railroads were the only ones that would be able to borrow money. "If the railroads are going to build ships who is going to determine the freight charges?" he asked.

DEMOCRATIC PLANS.

CHICAGO, March 24.—Headquarters for the Democratic national committee will be in Chicago after the convention in Baltimore in June, according to Edward Sefton of New York, assistant secretary of the committe, who came to Chicago from Indianapolis last night. He found a telegram awaiting him from Secretary Urey Woodson telling him of the plan. Mr. Sefton made tentative arrangements at a downtown hotel for quarters for the committee.

BY THE PRESIDENT.

WASHINGTON, March 24.—A decision by President Taft that Federal office holders may act as delegates to conventions called for the purpose of revising State Constitutions was made public yesterday by the Civil Service Commission. The decision does not change the rule which forbids classified employees of the government from taking part in the management of political campaigns or acting as delegates to political conventions.

PITH OF THE DAY'S NEWS FROM THE MIDDLE WEST.

CHICAGO, March 24.—[Exclusive Dispatch.] Today was bright and clear with a light northerly wind. The maximum temperature was 32 deg and the minimum 28 deg. Middle West temperatures:

	Max.	Min.
Alpena	28	22
Bismarck	40	16
Cairo	36	34
Cheyenne	46	8
Cincinnati	36	30
Cleveland	28	26
Concordia	..	..
Davenport	36	26
Denver	46	16
Des Moines	36	24
Detroit	32	12
Duluth	32	12
Escanaba	28	16
Grand Rapids	34	26
Green Bay	24	20
Helena	50	26
Huron	38	26
Indianapolis	30	28
Kansas City	40	30
Marquette	20	14
Memphis	40	38
Milwaukee	32	28
Omaha	36	22
St. Louis	34	28
St. Paul	36	18
Sault Ste. Marie	24	12
Springfield, Ill.	36	30
Springfield, Mo.	36	26
Wichita	34	26

SCHOOL TEACHER INDICTED.

[BY A. P. NIGHT WIRE TO THE TIMES.]

ST. JOSEPH (Mo.) March 24.—Miss Iva White, a school teacher of Easton, this county, was indicted by the grand jury yesterday for an alleged brutal whipping of Harold White, a pupil. Miss White says she was compelled to punish the boy to maintain discipline.

A WAY OUT.

[BY A. P. NIGHT WIRE TO THE TIMES.]

CHICAGO, March 24.—President Henry Churchill King of Oberlin College, addressing the Oberlin Alumni Association of Illinois, at a dinner here yesterday, declared he was opposed to paying a football coach twice as much for a few weeks' service as an instructor in mathematics is paid for an entire year. "I could not have much respect for myself and do such a thing," President King said. "So when another institution offered our coach twice as much as we were paying, we let him go and had a member of the faculty do the coaching. This faculty member got the team in such trim that it beat the school which had taken our man from us."

PUBLIC OWNERSHIP.

[BY A. P. NIGHT WIRE TO THE TIMES.]

DULUTH (Minn.) March 24.—Public ownership leaders, aiming to drive from the Council the Aldermen hostile to establishing a municipal lighting plant, secured last night the charter commission's indorsement of a recall amendment to the city charter. It will now go to the Council and be submitted to the people at an election early in June. The City Council has a majority against public ownership, although it carried by popular vote at the recent municipal election.

HELD FOR MURDER.

[BY A. P. NIGHT WIRE TO THE TIMES.]

KANSAS CITY (Mo.) March 24.—George Mulkey of this city was arraigned yesterday charged with the murder of his grandmother, Mrs. Esther Cheatham, 68 years old, who died. It is charged, as the result of blows administered by Mulkey. The prisoner's bond was fixed at $10,000, and he was taken to jail to await his preliminary hearing.

HOMELESS AND LEGLESS.

[BY A. P. NIGHT WIRE TO THE TIMES.]

ELGIN (Ill.) March 24.—James Rose, who called himself "a man without a home," was found with both legs cut off, lying beside the Chicago and Northwestern tracks near here today. Two hours previous, he had made a futile house-to-house canvass attempting to get sufficient money for the amputation of an infected leg. Surgeons said that Rose would die. He is 54 years old.

OLDEST PILOT DEAD.

[BY A. P. NIGHT WIRE TO THE TIMES.]

JEFFERSONVILLE (Ind.) March 24.—Andrew Ferguson, aged 82 years, said to have been the oldest licensed steamboat pilot in the United States, died here yesterday of pneumonia.

Sixty-second Congress.

INVESTIGATION RUNS RAMPANT.

Report in Steel Case Is Expected by May.

Money, Shipping and Strikes Are on Calendar.

Senate Bribery Cases to Be Ended This Week.

[BY A. P. NIGHT WIRE TO THE TIMES.]

WASHINGTON, March 24.—Since the Democrats came into control of the House last spring, this has been an investigating Congress.

The steel inquiry has been under way nearly a year and may close this week.

The report, which probably will be made by May, will be a series of recommendations. One of them is almost certain to be that large corporations, such as the United States Steel corporation, should not own or control common carriers.

The inquiry into the sugar refining company closed some time ago, and while the report recommended no legislation, the data collected was used by Democratic leaders in framing the free sugar bill, which has passed the House and is now up to the Senate.

Investigations into the "money trust" and the shipping combine are about to get under way.

The inquiry into the shipping combine by the committee on merchant marine probably will begin within a week.

The rules committee this week will take up the Lawrence mills strike conditions, which were the sensation of public hearings recently, and may order an inquiry into the affairs of the American Woolen Company. Another hearing that has been going on concerns the circumstances under which the United States took over the Panama Canal strip and demands of Colombia that her claims for damages be submitted to The Hague.

A resolution proposing an investigation of the baseball trust will be taken up by the rules committee this week. The general feeling is that it will be reported adversely.

Of all the standing committees that have been investigating government departments since last summer, none has made a report.

The War Department committee's investigation of alleged political activities of Maj. Beecher B. Ray still is in progress. The State Department committee, headed by Representative Hamlin of Missouri, is planning recommendations to change the department's system of accounting.

An inquiry into the Indian bureau is to be conducted by the Interior Department committee, headed by Representative Graham of Illinois.

Senator Stephenson's case will come up in the Senate tomorrow and probably will be discussed until Wednesday. His supporters claim a safe majority for him.

Senator Lorimer's case comes to a vote before the special investigating committee on Wednesday. His supporters hazard no prediction as to the outcome in the Senate.

Leaders of both parties are making efforts to adjourn Congress before the national convention. In the House June 10 has been set tentatively as the date for which the leaders aim. Senate leaders are co-operating in this.

WANAMAKER IS FOR TAFT.

Merchant Prince and Former Postmaster-General Is Candidate for Delegate to Nominating Convention.

[BY A. P. NIGHT WIRE TO THE TIMES.]

PHILADELPHIA, March 24.—The time for filing petitions of candidates for delegates to the national conventions for the State-wide primary election on April 13 closed last night. All records for the number of petitions filed in this city were broken.

The regular Republicans filed a full list of candidates for national delegates who favor the renomination of President Taft. Among those on this list are John Wanamaker, E. T. Stotesbury, and Edgar F. Smith, provost of the University of Pennsylvania.

A full list of candidates also was filed by Roosevelt Republicans. Among the names appear William Draper Lewis, dean of the Law School of the University of Pennsylvania, and Samuel Crothers, a leader of the reform element of this city.

The Democratic organization filed a complete list of candidates for national delegates who favor Woodrow Wilson. "Reorganization Democrats" handed in a list of national Democratic candidates who will favor Gov. Wilson. Another full list was filed in the interest of Champ Clark. Only one petition filed was in behalf of Judson Harmon.

"FIGHTING MARINE" DIES.

Capt. Robert F. Wynne of United States Marine Corps Becomes Victim to Tuberculosis.

[BY A. P. NIGHT WIRE TO THE TIMES.]

WASHINGTON, March 24.—Robert F. Wynne, former captain in the United States Marine Corps, known in that service as the "fighting marine," died here today at the home of his father, former Postmaster-General Robert Wynne. Capt. Wynne was 26 years old. He died of tuberculosis, contracted in China during the campaign against the Boxers.

Capt. Wynne had a spectacular career, that earned for him his nickname. He served in Cuba, the Philippines and China and received the thanks of Congress and several medals. He resigned from the service after a dramatic court-martial several years ago.

Former President Roosevelt accepted Capt. Wynne's resignation because of Capt. Wynne's splendid record. His friends believe that his gradual decline in health was due largely to his forced retirement.

WORK OF AN ASSASSIN.

Prince-Governor of the Island Is Laid Low by a Bullet—A Political Crusade On.

[BY A. P. NIGHT WIRE TO THE TIMES.]

CONSTANTINOPLE, March 24.—Andree Kepassis Effendi, Prince-Governor of the island of Samos, was assassinated today by a Greek who fired several shots at him. The assassin was arrested. The crime was due to a political crusade against the Prince-Governor, against whom the enmity of the Hellenic party in the island had been directed since his appointment as ruler by Turkey in 1907.

CANDIATES IN A WRANGLE.

Each Wants to Be Elected United States Senator First By Legislature That Meets in Phoenix Tomorrow.

[BY A. P. NIGHT WIRE TO THE TIMES.]

PHOENIX (Ariz.) March 24.—Because of the advisory Senatorial primary held in connection with the first State election on December 12 last, there will be no contest over the election of United States Senators in Arizona. However, a controversy has arisen over the matter of precedence in the election by the Legislature, the date which has been fixed for Tuesday.

Friends of Henry F. Ashurst of Prescott, one of the two successful candidates, hold that he should be elected first because of his receiving the highest number of votes at the primary. An additional reason given is that Ashurst was not so conservative in his views as his colleague, Marcus A. Smith of Tucson.

Supporters of Smith desire the honor for him, arguing his long service as delegate in Congress from Arizona.

In any event, it is practically certain that, in view of the Senatorial deadlock in New Mexico, the Arizona Senators will be selected and sworn in before the new Senators from the neighboring State.

The report of the Rules Committee of the House, including a drastic anti-lobbying measure, which is said to have the strong support of Gov. Hunt, will be ready for consideration by the Legislature tomorrow.

SOCIALISTS LIKE ROOSEVELT.

They Make Their Announcements on Sundays so as to Get in the Papers on a Day of Light News.

[BY A. P. NIGHT WIRE TO THE TIMES.]

OAKLAND, March 24.—The Socialists Committee of thirty-eight, which is planning a recall campaign against Mayor Mott, and Commissioners Turner and Baccus, held another stormy session today, and revised the list of reasons alleged for the ouster proceedings.

Last Sunday this committee set aside the list drawn up at a mass meeting several weeks ago, and framed a list of its own. Today after much acrid debate, the committee reinstated the mass meeting's list and added several items thereto. P. M. Emery of Oakland was chosen manager of the recall crusade. Petitions, it is said, will be circulated this week.

In general, the complaint against the trio seems to be that they have been not favorable to union labor.

SLEUTHS GUARD NICOLL.

New York Attorney Receives Letter Demanding Ten Thousand Dollars and Threatening Harm.

[BY A. P. NIGHT WIRE TO THE TIMES.]

NEW YORK, March 24.—Detectives last night guarded the home of De Lancy Nicoll, counsel for Mortimer L. Schiff, in the Folke E. Brandt case, and at present engaged as counsel for the defense in the "sugar trust" criminal trial here, and sought for traces of blackmailers who in a letter to Mr. Nicoll two days ago, demanded instant payment of $10,000. Mr. Nicoll was warned that the last call was to come at 5 o'clock Saturday afternoon, when, if he had not paid the money, something unpleasant would happen to him. Mr. Nicoll said he was not greatly alarmed. Deputy Police Commissioner Dougherty expressed belief that the leter had been written by a crank.

NEGRO IS LYNCHED.

Mob of Fort Smith Men Heedless of His Prayers for Mercy, Hang Him to a Pole.

[BY A. P. NIGHT WIRE TO THE TIMES.]

FORT SMITH (Ark.) March 24.—A mob broke into the City Jail here last night and seized an unidentified negro who previously had shot and probably fatally wounded Deputy Constable Andrew Carr. The black was dragged through the principal business streets in town to the front of a hotel and hanged to a telephone pole. Five hundred men were in the mob. They surged around the jail for almost an hour. After trying to batter down a steel door with a telephone pole, members of the mob tore the bars from a window of the prison and soon thereafter took out the negro. He prayed for his life as he was dragged away. The police did not attempt to interfere.

"FATHER" OF HOUSE DIES.

Gen. Henry H. Bingham, Member of Congress From Pennsylvania, Passes Away at His Home.

[BY A. P. NIGHT WIRE TO THE TIMES.]

PHILADELPHIA, March 24.—Gen. Henry H. Bingham, member of Congress from the First Pennsylvania District and "Father of the House," died at his home here. He had been a member of the House continuously since March 4, 1879. He was 71 years old. Gen. Bingham had been ill for a long time from a complication of diseases.

New Light.

FEARS A GRAB IN COLOMBIA.

Naval Officer on the Ambition of Germany.

Says Bogota's Indemnity Demand Causes Worry.

Confirms Report of Negotiations for Harbor.

[BY DIRECT WIRE TO THE TIMES.]

WASHINGTON, March 24.—[Exclusive Dispatch.] Additional light on the efforts of Germany to strengthen her influence and her position in South and Central America and especially along the Colombian coast, near the northern entrance to the Panama Canal, is cast by a high naval officer, who recently returned from Central America after passing several months there on confidential business for the Navy Department.

This officer's attention had already been called to the information published a fortnight ago of the negotiations between Germany and Colombia for the lease or sale of certain harbors on Colombia's Atlantic coast and of the coincident revival in Washington of Colombia's claim for a heavy indemnity from the United States for the alleged "rape of Panama."

"You have had all the confirmation that could be had without admissions from the President of the United States, the President of Colombia and the German Emperor," was his comment on the revelation.

This officer pointed out the importance of that government's activities in American waters in terms which lose nothing of their significance when taken in connection with the statement sent out by the Associated Press from Washington last Friday night, that the prime purpose of the Secretary of State's trip to Latin America is said to be "the foundation for closer relations between the United States and Latin America to anticipate any possible European aggression in commerce or diplomacy."

"I know," he said, "that the Colombian matter is receiving the most grave consideration and that it has received grave consideration on the part of the United States government for some months. It is undoubtedly true that the leading European nations would be glad to gain a foothold on the Western hemisphere if they thought the United States could be caught in a position in which she would be unable to uphold the Monroe Doctrine. There are certainly several ports in Colombian territory which would be particularly valuable to Germany.

"I cannot tell you what I learned while I was in Central America," he said. "It would be wrong for me to tell you that I verified the report that Germany has negotiated with Colombia for harbors. But I will say this, Germany has been active in all parts of the world and today is one of the most progressive nations. She has been progressive for a score of years and would see that she has reason to seek new territory, whether it be in the western hemisphere or elsewhere."

ADDRESS BY PRESIDENT.

Mr. Taft Tells Unitarian Society of Washington Members of Orthodox Bodies are Growing Liberal.

[BY A. P. NIGHT WIRE TO THE TIMES.]

WASHINGTON, March 24.—President Taft was among the speakers last night at the annual banquet of the Unitarian Society of Washington. President Taft praised the Unitarian viewpoint in religion and said members of the orthodox church bodies were more liberal in their views today than they were a generation ago.

Colds Cause Headache.

Laxative Bromo Quinine, the world-wide Cold and Grip remedy, removes cause. Call for full name. Look for signature of E. W. Grove. 25c.

BRIOCHE or French Coffee Cake At Christopher's

THE MT. LOWE TRIP

Excels any mountain scenic trip in America. Have you taken it? Five trains daily—at 8, 9, 10 a.m. and 1:30 & 4 p.m. Fare $2.50. Special Saturday — Sunday—Holiday rate, $2.00. Personally conducted Trolley Trips are something different and delightful. Three great trips—$1.00 each Get a folder. Pacific Electric Railway.

Los Angeles Hotels and Apartments.

Miraflores Apts. JUST OPENED. 1420 South Flower street. One of the handsomest apartment houses in the west. Bright, sunny 2 and 3-room apartments; elegantly furnished, private phone and bath in each apartment; sun porches, sun parlor, amusement hall and billiard room. Polished hardwood floors throughout. Beautiful lobby and reception room in marble and mahogany. Steam heat. Rates, $40 up, no extras. Main 8820, 24721.

LAKESHIRE APARTMENTS Eighth and Coronado Sts. Now open. Entirely new. First-class in every respect. Service, comfort and location unexcelled. Music room, roof garden. Eighth and Coronado sts. Home 56538. Wilshire 2000.

Canfield Hotel 840 S. FLOWER ST. BUSINESS MEN, ATTENTION! We have these handsomely furnished rooms. Phone Main 8253; Home F2415. 100 rooms newly furnished with or without bath, single or en suite. Building new, elevator service, located within walking distance from your business. Call and look at

Fremont Hotel COR. FOURTH AND S. OLIVE STREETS. Elegantly appointed Family Hotel; two blocks from shopping center. Restful and quiet. Cuisine unsurpassed by largest hotels on the Coast. Rates are surpassed by all others. Two beautiful suites open for inspection. COL. R. A. VON FALKENBERG.

Golden Apartments Brick building. Finest of all apartment hotels. Immense lobbies and public parlors; music rooms, roof garden. Extra large rooms, sleeping porches, steam heat, elevator, billiard room. Magnificently furnished throughout. Extensive park grounds, private garages. Choicest high-class location. 1120 West Seventh street. Phone 60049; Broadway 3004.

Pasadena Hotels.

Hotel Maryland & the Maryland Bungalows ALWAYS OPEN D. M. LINNARD Mgr., Pasadena

City Restaurants.

CAFE BRISTOL—Every feature which could help to make your meal more enjoyable is incorporated here. FOURTH AND SPRING STREETS

THE TIMES FREE INFORMATION BUREAU

531-33 South Spring Street

ADVERTISING COPY AND SUBSCRIPTIONS RECEIVED.

THE TIMES FREE INFORMATION AND RESORT BUREAU is for the accommodation and benefit of persons seeking interesting routes of travel, desirable hotels and resorts for recreation and recuperation at the seashore or in the mountains.

Particulars are furnished by competent attendants and by correspondence to the general public regarding rates and attractions of railroad and steamship lines, hotels, resorts for pleasure and health resorts. Photographs, descriptive circulars and transportation literature are kept on hand for inspection and distribution. Times readers can obtain information in a few minutes without the delay incident to writing for it, all the information necessary for a safe and enjoyable journey or vacation. This service is absolutely free.

PERSONS CONTEMPLATING VISITING LOS ANGELES ARE PRIVILEGED TO HAVE THEIR MAIL ADDRESSED TO THIS BUREAU.

Resorts.

SANTA CATALINA ISLAND See It Now WHEN THE HILLS ARE GREEN AND THE AIR AS BALMY AS AN EASTERN JUNE— Plan to Stay a Few Days BANNING CO., Agts. 101 P. E. Bldg. Main 4402; F6578

New Arlington Hotel Santa Barbara

Absolutely Fireproof—Tourists' Headquarters—All Outside Rooms—Private Lavatories With All Rooms—Perpetual May Climate

E. P. DUNN, Lessee

HOTEL MOUNT WASHINGTON

At the terminus of the celebrated Mt. Washington Incline Railway, reached in 25 minutes by Garvanza car from the business center. Accessible to motorists by the finest scenic mountain driveway in the West. Pure, healthful mountain air. All the scenic grandeur of the Alps of Switzerland, yet within easy reach of the city and the beaches. Phone 31227. Write or phone for illustrated booklet—

"1000 FEET ABOVE THE SEA."

THE CHILDREN TAKE GREAT DELIGHT IN PLAYING IN THE SAND IN FRONT OF BEAUTIFUL ABSOLUTELY FIREPROOF,

HOTEL VIRGINIA LONG BEACH

COME DOWN FOR A FEW DAYS. TAKE A REST AND ENJOY THE DELIGHTFUL SPRING DAYS AT THE BEACH.

Hotel Virginia has 250 outside rooms with connecting baths. Conducted on American Plan. CARL STANLEY, Manager.

HOTEL HOLLYWOOD Los Angeles, Cal. Within easy railway distance of the beach, and the ocean, in the foothills of the Hollywood Mountains.

Beautiful canyon and mountain drives and walks. Excellent location for motoring; paved boulevard to city or sea. Electric cars pass hotel direct to city or beach. Write or telephone for terms and booklet. Home Phone 57611. American plan. H. W. ANDERSON, Proprietor.

MARCH AND APRIL ARE IDEAL MONTHS AT PASADENA.

(Beautiful Fireproof) HOTEL GREEN

Is noted the world over for its cuisine and high social patronage. It is one of the historic places of interest and only eleven miles from Los Angeles. It overlooks the Central Park and its own tropical Park of Flowers. 450 of its rooms are elegant, connecting outside baths. 22 private parlors; beautiful Palm and Colonial Rooms, Dining Rooms and Grill Room. But short distance from Annandale and Athletic Clubs. DAVID B. PLUMER, Manager.

U. S. GRANT HOTEL, SAN DIEGO, CAL.

ABSOLUTELY FIREPROOF AND OUR RATES ALWAYS THE SAME. Tariff $1.50 per day and up, $3.00 per day and up with bath. TENT CITY ON ROOF OVERLOOKING CITY AND BAY. Rooms electrically lighted, and swept with compressed air. Tents $1.50 per day; $25.00 per month. J. H. HOLMES, GENERAL MANAGER. ALONZO P. LEE, ASSISTANT MANAGER. Los Angeles Office 206 Mercantile Place. Phones Bdwy 1643, F4563. H. D. DIXON, Rep.

RADIUM SULPHUR SPRINGS—Melrose Ave. and Gower St., Los Angeles. TAKE BATHS IN LIQUID SUNSHINE. NATURAL MINERAL WATER SPARKLES AND FOAMS LIKE CHAMPAGNE. Drink the most powerful natural curative mineral water. It purifies blood, keeps you young, revitalizes your whole body. HOT BATHS cure Rheumatism, Colds, Poor Circulation, Sciatica, Stomach, Liver, Kidneys, Bladder, Blood, Bright's, Nervous and Female Troubles. Makes skin velvety, stops hair falling out. Physician in charge. Send for booklet. Bottled delivered. Melrose ave. cars on W. 7th st. direct to springs. Telephone 10461

Mount Wilson CALIFORNIA Phones: Bdwy. 1643, F4563, or 55 Pasadena. Nature's scenic masterpiece; an ideal elevation. A week or month in the clouds. WILSON HOTEL is an ideal place for rest and comfort. Los Angeles office 206 Mercantile Place. H. D. Dixon, Rep., 517 S. Broadway.

Superb Routes of Travel.

NO EXTRA CHARGE FOR MEALS OR BERTH

Steamship Governor or President, Sailing Thursday, 10 a.m.

$8.35, first class. SAN $10.35, first class. SEATTLE or TACOMA
$5.35, second class. FRANCISCO $15.35, second class. Tacoma

Steamship Queen, Sailing Sunday.

$7.35, first class. San Francisco $10.35, first class. SEATTLE or TACOMA
$5.35, second class. $15.35, second class. VICTORIA

THROUGH TICKETS EAST, via San Francisco, Victoria or Seattle, to all points in the United States, Canada and Alaska.

SAN DIEGO DAYLIGHT EXCURSIONS every Wednesday and Saturday AT 9 A.M.

$3.50 ROUND TRIP—$2.50 ONE WAY.

LARGEST SHIPS AND BEST SERVICE.

Ticket Office, 540 South Spring St. Phones: Home A3333; Main 67

$8.35 First Class San Francisco

All Rates Include Berth and Meals. San Francisco & Portland S. S. Co. $5.35 Second Class

THE BIG 3 TRIPLE DEALER—DOUBLE DECKER

SAN FRANCISCO, ASTORIA AND PORTLAND

Largest and newest modern Coast liners on the Pacific. Connecting at San Francisco, Astoria and Portland for all Eastern points. Sailings: March 24, 29; April 3, 8, 13, 18, 23, 28; May 2, 8, 13, 18, 23, 28

PACIFIC MAIL S.S. CO.

S. S. Manchuria, S. S. Mongolia, S. S. Korea, S. S. Siberia. For Honolulu, Japan, China, Manila and Around the World Tours.

PANAMA LINE FOR Mexico, Central America, Panama. Connecting for South America and New York

A. OTTINGER, Gen'l Agt. C. G. KRUEGER, Dist. Pass. Agt. 517 South Spring St.
Phones—Home A3751; Sunset, Main 1904.

GREAT NORTHERN RAILWAY "GO EAST" via San Francisco, Portland, Tacoma, Seattle

MAGNIFICENT SCENERY—SUPERB SERVICE IT COSTS NO MORE

J. W. PHALON, T. F. & P. Agent, 608 So. Spring St. Tel. Bdwy. 1316 — Home F1394.

UNION PACIFIC

Reserve berths NOW for the East, this gives us opportunity to take nice care of you.

Ticket Office, 120 W. 6th St. H. O. WILSON, General Agent.

$7.00 FIRST CLASS San Francisco SECOND CLASS $5.00

Berth and meals included. Portland, $17-$19; SEATTLE, $21-$24. Stopovers allowed on all passed accommodations. Sailing Tuesday, Thursday and Saturday at 9 a.m. Phone Main 1390. WEST COAST STEAMSHIP LINE, 628 South Spring Street.

ILLINOIS CENTRAL R. R.

Have your ticket read one way via ILLINOIS CENTRAL through New Orleans and the HISTORIC OLD SOUTH, along the Mississippi River, through St. Louis and Memphis. Make your sleeper reservations in advance for Summer Excursions.

C. HAYDOCK, Comi. Agent, 115 West Sixth St. Phone F1614; Main 1051

Life's Seamy Side.

RECAPTURED, H TRIES SUICI

Prisoner Who Leaps fro Train Again in Custod

Guard Disarms Him W He Produces Revolver.

Plows Cinders With Face He Hits Embankment.

[BY A. P. NIGHT WIRE TO THE TIM

SEATTLE (Wash.) March 2 Grover F. Smith, a 23-year-old y who leaped last night through a w dow of a train on which he was b brought from San Francisco to attle to stand trial on a charge grand larceny, was recaptured toda few miles south of Roy, where made his escape, and brought to attle.

Smith was found after an all-ni search.

When the party reached Tacoma, the way to Seattle, he pulled a rev ver from his sleeve and attempted shoot himself, but his guard disarm him.

When Smith went out of the w dow the train was going fifty miles hour. He fell head foremost on gravel bank and slid to the botto His face was severely cut but he w not seriously injured.

He told the police he bought t revolver from a man he met on t street in Roy and intended to comm suicide. He had $520 in cash wh he left San Francisco. He lost $ when he made the leap from th train.

He was raised in Louisiana. H father died recently leaving him comfortable inheritance. He has n living relative.

IN DOUBLE ROLE.

MEDICAL STUDENT CROOKS.

[BY A. P. NIGHT WIRE TO THE TIMES.]

NEW YORK, March 24.—Medical students five days of the week, and burglars and sneakthieves on Saturdays is the "Dr. Jekyl and Mr. Hyde" role assumed, according to the police, by two young men members of well-to-do families, arrested in Brooklyn. One prisoner is Oscar Jacobs, 20 years old, a student at the New York Homeopathic College. The other, Pierre C. Gibbons, 22 years old, is a student at the Long Island Medical College. According to the police, Jacobs admitted he had employed his Saturday holiday in robbing apartment-houses and named Gibbons as his accomplice.

CRIME BRIEFS.

Offers a Reward.

CHICAGO, March 24.—[By A. P. Day Wire.] Alderman Theodore K. Long offered a reward yesterday of $1000 for the recovery of his son, Carson Long, who disappeared from North Yakima, Wash. On March 5, after taking some headache medicine, Young Long left his lodgings in North Yakima, walking toward the Naches River. He has not been seen by relatives since.

Unwritten Law Fails.

CHICAGO, March 24.—[By A. P. Day Wire.] Frank R. Backer was found guilty yesterday of the murder of his wife and his punishment was fixed at fifteen years in the penitentiary. Backer was accused of having visited his wife after a disagreement and to have shot her while he caressed her, pleading with her to come back to him. The unwritten law was suggested in the trial.

Stirring.

GERMANS MOVED BY FOLK SONG.

SIT WITH BLURRED VISIONS AT GOETHE MEMORIAD.

Ambassador Von Bernsdorf Is the Principal Speaker at Elaborate Exercises and Participates in Dramatic Scene as Orchestra Concludes Thrilling Strains.

[BY DIRECT WIRE TO THE TIMES.]

CHICAGO, March 24.—[Exclusive Dispatch.] Count Johann Heinrich Von Bernsdorf, German Ambassador to the United States, was the principal speaker at a great gathering of Chicago German-Americans at the Johann Wolfgang Von Goethe memorial service in the Auditorium this afternoon.

A considerable part of the memorial programme was musical and there was no warmer tribute to the German poet in the eulogistic speeches than in the singing of simple old German "Lieder" by soloists and by the Vereingte Mannerchor of Chicago, five hundred male voices.

The German Ambassador watched seriously as the orchestra sounded a full major chord and the big body of singers rose. With muted violins accompanying, the chorus swept into Goethe's "Roeslein auf der Haide," the familiar old folk song taught to the children in the elementary schools of the fatherland, if they have not already learned it at their mother's knee.

The Ambassador evidently had learned it, for with the 3000 in the audience he started as the first words struck him. Men sank deep in their seats, women leaned forward. Somehow lumpy was going up in 3000 throats and most of those in the vast audience wept.

At the end there was a pause and a audible sob from the audience. The Ambassador jumped to his feet and stopped quickly toward the leader of the chorus, Herr Ohlmar Olden, seized his hand, then with a smile dropped the hand and hugged him in vigorous German fashion. The conductor fairly beamed.

A White Sea of Scented Blossoms.

The Santa Clara Valley is especially beautiful in the Spring. Travelers should stop at San Jose and see "Blossom Valley Trip" over Peninsular Ry. An ideal and inexpensive way to see the famous valley. Details at Information Bureau, Pacific Electric Building.

Life's Seamy Side.

RECAPTURED, HE TRIES SUICIDE.

Prisoner Who Leaps from a Train Again in Custody.

Guard Disarms Him When He Produces Revolver.

Plows Cinders With Face as He Hits Embankment.

[BY A. P. NIGHT WIRE TO THE TIMES.]

SEATTLE (Wash.) March 24.—Grover F. Smith, a 23-year-old youth who leaped last night through a window of a train on which he was being brought from San Francisco to Seattle to stand trial on a charge of grand larceny, was recaptured today a few miles south of Roy, where he made his escape, and brought to Seattle.

Smith was found after an all-night search.

When the party reached Tacoma, on the way to Seattle, he pulled a revolver from his sleeve and attempted to shoot himself, but his guard disarmed him.

When Smith went out of the window the train was going fifty miles an hour. He fell head foremost on a gravel bank and slid to the bottom. His face was severely cut but he was not seriously injured.

He told the police he bought the revolver from a man he met on the street in Roy and intended to commit suicide. He had $520 in cash when he left San Francisco. He lost $60 when he made the leap from the train.

He was raised in Louisiana. His father died recently leaving him a comfortable inheritance. He has no living relative.

IN DOUBLE ROLE.

MEDICAL STUDENT CROOKS.

[BY A. P. NIGHT WIRE TO THE TIMES.]

NEW YORK, March 24.—Medical students five days of the week, and burglars and sneakthieves on Saturdays is the "Dr. Jekyl and Mr. Hyde" role assumed, according to the police, by two young men members of well-to-do families, arrested in Brooklyn. One prisoner is Oscar Jacobs, 20 years old, a student at the New York Homeopathic College. The other, Percy C. Gibbons, 22 years old, is a student at the Long Island Medical College. According to the police, Jacobs admitted he had employed his Saturday holiday in robbing apartment-houses and named Gibbons as his accomplice.

CRIME BRIEFS.

Offers a Reward.

CHICAGO, March 24.—[By A. P. Day Wire.] Alderman Theodore K. Long offered a reward yesterday of $500 for the recovery of his son, Carmen Long, who disappeared from North Takima, Wash. On March 5, after taking some headache medicine, Young Long left his lodgings in North Yakima, walking toward the Naches River. He has not been seen by relatives since.

Receives Law Falls.

CHICAGO, March 24.—[By A. P. Day Wire.] Frank R. Backer was found guilty yesterday of the murder of his wife and his punishment was fixed at fifteen years in the penitentiary. Backer was accused of having killed his wife after a disagreement and to have shot her while he caressed her, pleading with her to come back to him. The unwritten law was suggested in the trial.

Stirring.

GERMANS MOVED BY FOLK SONG.

[BY DIRECT WIRE TO THE TIMES.]

CHICAGO, March 24.—[Exclusive Dispatch.] Count Johann Heinrich Bernstorff, German Ambassador to the United States, was the principal speaker at a great gathering of Chicago German-Americans at the Goethe Wolfgang Von Goethe memorial service in the Auditorium this afternoon.

A considerable part of the memorial programme was musical and there was no warmer tribute to the German poet in the eulogistic speeches than the singing of simple old German "Lieder" by soloists and by the Saengerbund Mannerchor of Chicago, two hundred male voices.

The German Ambassador watched intently as the orchestra sounded the first major chord and the big body of male voices rose. With muted violins accompanying, the chorus swept into Mendelssohn's "Ecclein auf der Haide," a familiar old folk song taught to German children in the elementary schools of the fatherland, if they have not already learned it at their mother's knee.

The Ambassador evidently had known it, for with the 3000 in the chorus he started as the first words were sung. Men sank deep in their chairs. Women leaned forward. Somewhere many were going up in 3000 minds, most of those in the vast audience wept.

At the end there was a pause and then a sob from the audience. The Ambassador jumped to his feet and quickly toward the leader of the chorus, Herr Othmar Zoellner. He seized his hand, then with both he covered the hand and hugged the conductor fairly beamed.

Life's Glow of Scented Blossoms.

The Santa Clara Valley is especially beautiful in April, and should be seen at that time. Ask for the "Santa Clara Valley Trip" over Peninsular Line. An ideal and inexpensive way to see the valley. Details at Information Bureau, Pacific Electric building.

Would Grace World's Palace of Peace.

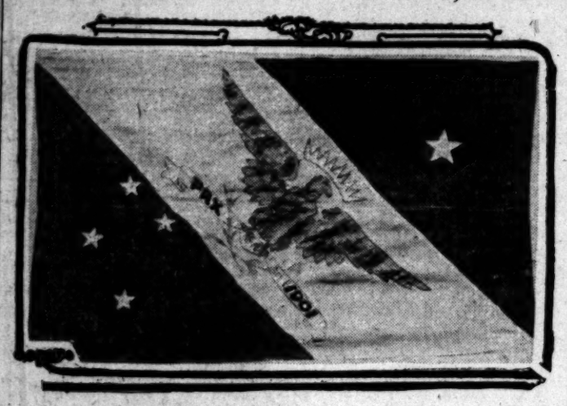

Treasured by Its Los Angeles Owner.

The Peace Flag that floated over the Pan-American Exposition when the beloved President McKinley was assassinated.

Edward J. Sullivan, who has been a world traveler and who was for some time in the diplomatic service and now has business interests in this city and San Diego, has among his treasures the Peace Flag that floated over the Temple of Music at the Pan-American Exposition in Buffalo when President McKinley was assassinated, September 6, 1901, by Leon F. Czolgosz. Sullivan was a friend of the martyred President, and was a frequent visitor to his home in Canton, O., as well as to the executive offices in Washington.

Sullivan is also the possessor of photographs and other mementoes signed by President McKinley and Mrs. McKinley. He believes the historic flag should fly over the Palace of Peace at The Hague, as President McKinley was the first to proclaim universal peace among nations. His last words will be forever remembered:

"It is God's way; His will be done."

At Bay.

"DEVIL OF WYNOOCHE" LIVES UP TO REPUTATION.

[BY DIRECT WIRE TO THE TIMES.]

TACOMA, March 24.—[Exclusive Dispatch.] At large in a wilderness as large as Massachusetts, armed with at least three rifles and two revolvers, possessing ammunition, food and clothing to last him a year and carrying a warrant for his own arrest as well as a deputy's star and handcuffs taken from the bodies of officers whom he killed, John Tornow, slayer of J. N. and Will Bauer and Deputy Sheriffs Elmer and McKenzie, evidently has the best of the situation. He is an expert woodsman and cunning as a fox.

That Tornow will have practically to himself the entire Olympic Mountain country north of Oxbow, where the deputies were murdered, is evidenced by the fact that scores of hunters, trappers and even settlers who have been living in the upper Wynooche country, have returned to the southern part of Chehalis county. Included in the number are trappers who have lived in the timbered section of the Olympics for years, who through fear of Tornow, now termed the "Devil of the Wynooche," have decided to take no chances.

The search for Tornow will be abandoned by Sheriff Fayette for the present.

While Tornow undoubtedly killed the four men the evidence is all circumstantial.

Individuals will probably seek the rewards offered aggregating $4000, and further tragedies are expected.

One Dying.

BLOODHOUNDS ON TRAIL OF ITALIAN GUN USER.

[BY DIRECT WIRE TO THE TIMES.]

RIVERSIDE, March 24.—[Exclusive Dispatch.] An unidentified Italian emptied his revolver into a group of four Mexicans on the road to the Riverside Cement Works, last night, and Amilos Samang was shot through the left breast and will die, while Juan Perma was shot twice in the right leg.

Spite is alleged to have been the motive, as the Italian was seen to have followed the Mexicans after he had had a minor difficulty with them. All the men were employed at the cement works.

The police have bloodhounds on the trail and are scouring the neighborhood. A revolver was found in the bushes near the scene of the shooting and the scent was secured from it.

The Mexicans had been passing the evening in a blind pig at Crestmore and the alleged owner of the place, Tony Farone, was arrested.

While the police were working on the shooting case, six house robberies were committed, the most secured at any one place being $50.

Fatal.

AMERICANS ATTACKED BY CHINESE PIRATES.

[BY A. P. NIGHT WIRE TO THE TIMES.]

PEKING, March 24.—The American legation here received a telegram today from E. Carlton Baker, Consul at Chung King, saying that the Americans attacked at Wushan are teachers.

The Consul says Mr. Hicks, whose home was at Oshkosh, Wis., was killed, and that his companions, though wounded, are taking his body to Ichang. The Consul adds that the attack was made by pirates and was not due to anti-foreign hatred. Chinese gendarmes are pursuing the pirates.

The American legation here today telegraphed Roger S. Greene, Consul-General at Hankow, to send Vice-Consul-General J. Paul Jamison to Ichang to obtain further information concerning the attack on the Americans.

The Kan Su army arrived at Sian Fu, province of Shen Si, on March 22, and the Chinese soldiers, fearing the Mohammedan troops would loot the city, themselves began looting. The Mohammedans retired. All foreigners are reported safe.

The representative of the Belgian financial syndicate will pay three million taels ($2,000,000) to the government tomorrow unless the powers interfere.

Consular reports say there has been considerable disorder at Che Foo. A dispatch from Tsin, province of Shantung, reports the looting of soldiers of all but two native banks at Sin-Chow-Fu. Foreign property was not molested.

SOLDIERS ON THE WAY.

[BY A. P. NIGHT WIRE TO THE TIMES.]

ICHANG (Province of Hu Peh, China) March 23.—[Delayed.] A telegram received here from Wushan, province of Sze Chuen, says that three Americans, Hicks, Hoffman and Sheldon, who are presumed to be missionaries, were attacked while exploring the gorges in the Yangtse River in a boat, and all three were robbed and wounded. Soldiers and a doctor have been dispatched from this city to Wushan, which is about seventy-five miles to the west of the Yangtse.

TO SUPPRESS FIGHTING.

POWERS TO UNITE.

[BY A. P. NIGHT WIRE TO THE TIMES.]

HONGKONG, March 24.—The powers have agreed to suppress fighting in the European quarter of Swatow. A conflict with the Chinese seems inevitable and Europeans are coming to Hongkong. The provinces of Kwang Si and Kwang Tung are in a state of turmoil. Insurgents along the Canton River are defiant in spite of the gunboats. The French steamer Paul Beau was attacked by pirates armed with modern rifles. he captain ordered full speed ahead and the steamer crashed into a junk. Other junks threw grappling irons, and the pirates then attempted to climb aboard. The captain and his officers opened fire and succeeded in driving the attacking party back. The steamer then pulled away from the junks. Troops at Linchow, Kwang Tung province, have revolted. hey threaten to kill their general and loot the city. A number of cannon on the docks at Hongkong were stolen last night. An American is suspected of being the gun runner, but he has made good his departure.

WHO HICKS WAS.

OSHKOSH (Wis.) March 24.—Bert Hicks killed in China by pirates, was a son of E. R. Hicks, former Attorney-General of Wisconsin, of this city. He was about 25 years old and went to China eighteen months ago to establish a school of mines. He was a graduate of the Michigan school of mines.

Regiment May Unpack.

LEAVENWORTH (Kan.) March 25.—[By A. P. Night Wire.] An order was received at headquarters at Ft. Leavenworth yesterday that the Seventh Infantry might unpack. Every organization in the post has been in readiness for active service for almost two months. The order is construed to mean that the trouble in Mexico has subsided.

TO MAKE THE HILL GLOW.

Thousands of Poppy Seed Planted in San Francisco to Make the Place Look Nice.

[BY A. P. NIGHT WIRE TO THE TIMES.]

SAN FRANCISCO, March 24.—Telegraph Hill, one of the pillars of the Golden Gate, may once more flaunt the golden glow. The upper slopes were attacked today with hoes in the hands of hundreds of men, women and children, who planted California poppy seed on every available patch of ground in pursuance of a plan developed by a civic improvement association and the Outdoor Art League of the California (Women's) Club.

It is designed also similarly to beautify the slopes of the now flowerless hills on the north shore of the channel, so that by the opening of the world's fair in 1915 the Golden Gate will be true to its name.

Labor.

GREAT STRIKE IS TERMINATED.

Textile Workers in New England Are Satisfied.

Three Hundred Thousand Benefit by Increases.

Consumers Will Pay Ten Millions More for Goods.

[BY A. P. NIGHT WIRE TO THE TIMES.]

BOSTON, March 24.—The great Lawrence strike, which brought in its train increased wages for 275,000 textile workers in New England, officially was declared off at all the mills in Lawrence today, having accomplished its purpose, in the opinion of the leaders.

It generally is believed that advances in wages or reduction in hours of paper mill employees, bagging and burlap workers, machinists and operatives in other industries, all are traceable to the movement which owed its origin in Lawrence. The number of persons thus to benefit is more than 300,000.

Advances in the prices of woolen and cotton goods which have been made, or which are in prospect will place upon the ultimate consumer much of the burden of the additional cost to the textile manufacturers, according to announcements already made. This will aggregate between $10,000,000 and $12,000,000 in the next year, it is estimated.

The rise in the price of cotton goods announced up to today is comparatively small—a fraction of a cent a yard in most cases—but selling agents predict that the net advance to the retailer may reach 2 cents a yard. Some increased prices have been quoted on woolen goods and dealers predict higher prices next season.

New Bedford, where the manufacturers of the finer grades of cotton goods, have refused to accede to the demands of their employees for an additional 5 per cent., has displaced Lawrence as the center of interest in the textile situation. Unless the mill owners give the increase demanded within a few days, a strike of from 25,000 to 30,000 operatives may follow.

While an increase of 5 per cent. has been offered, the New Bedford operatives are insistent that they receive 10 per cent. Secretary Devolt of the Manufacturers' Association, has promised that the mill owners would decide early in the week whether this should be granted. The suggestion has been made that an immediate increase of 7½ per cent. be given, with a promise of an additional 2½ per cent. on a given date. This may be the basis of a compromise.

SPINNING EMPLOYEES OUT.

STRIKE IN NEW JERSEY.

[BY A. P. NIGHT WIRE TO THE TIMES.]

PASSAIC (N. J.) March 24.—Nine hundred spinning employees at Clifton, N. J., and Garfield, N. J., went on strike yesterday demanding higher pay and shorter hours. According to the employers the walk-out was precipitated by agents of the Industrial Workers of the World. So far there has been little violence.

WOOLSEY HOME BURNS.

Mysterious Fire Destroys Dwelling Near Philadelphia of Man Who Wrote "Garden of Eden."

[BY DIRECT WIRE TO THE TIMES.]

PHILADELPHIA, March 24.—[Exclusive Dispatch.] A fire of mysterious origin early this morning destroyed the home of J. Martin Woolsey, writer, literateur, traveler and recluse, at Willow Grove.

Woolsey is a member of the Folk Lore Society of London and of the Folk Lore Society of New York. His chief claim to literary prominence came in 1910 when he won a $10,000 cash prize with the publication of his book "The Garden of Eden," or the discovery and final solution of the mystery of the woman, the tree and the serpent.

TO LIFT THE BAN.

LAWRENCE (Mass.) March 24.—After conducting for ten weeks the fight of the mill workers against the mill owners and securing increased wages and improved working conditions all around, the strike committee voted today to lift the ban on the half dozen mills against which the strike order was still in effect. The strike thus being declared ended, the strike committee voted itself out of existence. The return of the children, nearly 300, of whom are now in homes in New York, Philadelphia and Barre, Vt., where they were sent during the strike, is arranged for next Saturday, and a demonstration is planned. Leaders of the Industrial Workers' of the World, including William D. Haywood, William E. Trautman and William Yates, declared tonight in a statement that the Lawrence strike had achieved "one great and grand victory, far-reaching in results, which always will be remembered."

RATTLE WITH THE RIFFS.

MADRID, March 24.—[By A. P. Night Wire.] A dispatch from Tangier says that a Spanish force had a severe engagement with Riffian tribesmen yesterday. The Spaniards lost a colonel, three lieutenants and twenty-nine men killed. Seven other officers and 81 men were wounded.

STRIKE IS WHIPPED OUT.

Agitators Are Losing Fight in Sawmills of Washington, and Are Out of Jobs As Work Resumes.

[BY DIRECT WIRE TO THE TIMES.]

ABERDEEN (Wash.) March 24.—[Exclusive Dispatch.] The lack of the strike which has caused a shutdown of nine big sawmills on Grays Harbor in the past ten days, is believed to have been broken.

Mill men have placed guards around their plants to keep the strikers from entering. In some instances fire hose has been brought into use. One shot has been fired, many stones thrown, and altogether about a dozen arrests made. Nearly all the mill owners have declared they will bring in men from the outside, that only all-American labor will be employed, and that men with families will be given preference.

Three-fourths of the strikers would like to return to work, but are kept from doing so through fear of violence at the hands of the more radical. Two plants which have hitherto been shut down resumed work Saturday. The little mill at Hoquiam, where the first trouble occured, expects to resume operations Tuesday morning with an all-American crew, and is bringing about 100 workingmen with families in from Puget Sound cities.

I. W. W. agitators and strikers held parades today and marched to a point midway between the two cities, where an open air meeting was held and incendiary speeches were made.

Gives Up.

ACTOR ENDS LIFE ON OCEAN LINER.

HANGS HIMSELF AND IS BURIED WHILE BOAT IS AT SEA.

Coming to America to Do Vaudeville Turn With Trained Dog, He Develops Melancholy Soon After Vessel Leaves Liverpool—Eludes Nurse and Uses Bed Sheet.

[BY DIRECT WIRE TO THE TIMES.]

NEW YORK, March 24.—[Exclusive Dispatch.] Charles Sterling, an English actor, traveling with his Irish terrier, Patsy, killed himself aboard the steamship Campania of the Cunard line, which arrived here today. He was buried at sea Saturday.

Sterling was coming here to appear in vaudeville with his dog. From the moment he went on board the steamship at Liverpool it was observed that he was melancholy. He became more and more depressed as the vessel approached the American coast, and was finally put into a hospital where he was treated by the surgeon on board.

The nurse in attendance left Sterling alone for a moment on Saturday and when he returned, found the patient hanging by the neck from an overhead iron beam. He had torn a bed sheet into a strip, tied it about his neck and was dead when the nurse returned to the hospital.

Patsy, the dog actor, who was left an "orphan" by the suicide of his master, is not an American citizen, but a British subject, and cannot be taken in charge by the United States immigration authorities. He was left on board the Campania and will be taken back to Liverpool and turned over to the British authorities.

SKYSCRAPERS FOR BOYS.

Phipps of Pittsburgh Hands Them Over to His Sons to Lighten the Burden of His Cares.

[BY DIRECT WIRE TO THE TIMES.]

PITTSBURGH, March 24.—[Exclusive Dispatch.] Ten million dollars worth of Pittsburgh skyscrapers and other property was transferred yesterday afternoon by Henry Phipps, Sr., to his three sons, John F., Henry and Howard Phipps, all of Nassau county, N. Y.

Phipps's representatives here refused to discuss the transfer in detail, but intimated the father was actuated by the same purposes as was the case when he deeded to his "boys" his holdings in Chicago recently, which were valued at $3,000,000.

At that time friends said that Phipps desired to be relieved of the worries incident to his vast real estate holdings and was shifting the burden to his sons.

EXPENSE FUND EXHAUSTED.

So Oregon Governor Will Ride to Boise on Horseback to Attend Meeting of Governors.

[BY DIRECT WIRE TO THE TIMES.]

SALEM (Or.) March 24.—[Exclusive Dispatch.] On one of the most unique trips ever attempted by the Governor of any State, Gov. West next fall will ride on horseback from Salem to Boise, a distance of over 500 miles, directly through the mountains, to attend the meeting of the Western Governors, which is planned to be held in that city. Along the route he will preach the doctrine of good roads to Oregonians, according to statements which he made today.

The reason for this move is found in the fact that his expense appropriation of $500, made by the last Legislature, has been depleted. He says that he wishes to attend the conference of Governors, but does not feel willing to deprive his family of the expense of the trip, nor does he wish to create any deficiency in the travel appropriation account.

"In addition to the fact that the appropriation for travel expenses has been depleted," he said, "I will find an opportunity before the general election, when road measures will be considered, to meet and talk with hundreds of people in the mountainous districts, who have not had the good opportunity of people in the cities to become familiar with good roads talk and prospective good roads legislation."

The Governor has not outlined his exact itinerary, but says that it will be through the Cascade Mountains and a bee-line through Eastern Oregon to Boise.

MAYOR ON WARPATH.

Chief Executive of Nevada City Will See to It That "Bunny Hug" Is Abandoned.

[BY A. P. NIGHT WIRE TO THE TIMES.]

NEVADA CITY (Cal.) March 24.—Mayor Chapman, in his annual message to the Board of Trutees, blames the "Texas Tommy" and the "Bunny Hug" and other dances for much of the depravity which exists among the young people, and he says that an effort will be made to stamp it out in this city.

"As it is apparent that the trend of the times everywhere does not show due regard to training the youth of our country to live their lives earnestly, but rather to assume a flippant air of over-confidence and lack of responsibility, we are determined to abolish the baser influences from this community and keep them out," he says.

DETOURS AROUND CORPSE.

Coroner of San Jose Finds Autoist Who Killed An Unknown Man Entirely Lacked Pity.

[BY DIRECT WIRE TO THE TIMES.]

SAN JOSE, March 24.—[Exclusive Dispatch.] After lying all night on the Saratoga road after being hit by an automobile the body of an unknown man was brought to the Coroner's office today.

Coroner B. E. Kell, disclosed tonight that the victim was cold bloodedly left in the road by the automobilist. At the spot where the body was discovered Kell, found auto tracks indicating the auto driver had run down the pedestrian, backed the front wheels off the body, made a detour, and then went on his way.

The authorities are convinced they will be able to locate the automobilist.

TWICE MARRIED.

Once Was Enough But Happy Stockton Couple Had Another Ceremony to Please Father.

[BY DIRECT WIRE TO THE TIMES.]

STOCKTON, March 24.—[Exclusive Dispatch.] For the second time within sixty days, Mr. and Mrs. William H. Stitt, each 18 years of age and prominent in the social life of Stockton, have been the principals of a wedding ceremony, the first in Reno two months ago, and the second today, here.

The bride, who was Miss Ruth R. Krutz, is the daughter of a wealthy Woodbridge vineyardist, and the bridegroom is the son of R. H. Stitt, a real estate broker.

Mrs. Stitt several weeks ago cut short a musical course to elope with Stitt. It seems, however, the bride's father was dissatisfied with the clandestine wedding and several days ago, decided the young people should be remarried. Mr. and Mrs. Stitt acquiesced cheerfully.

AFTER THE FUGITIVES.

SACRAMENTO (Cal.) March 24.—[By A. P. Night Wire.] Obtaining an information that Modesto Noveo, who shot and killed Francisco Odella on Sherman Island, a week ago, had been seen on Jersey Island, in the Delta district of the Sacramento, Sheriff Dave Ahern today notified San Joaquin and Contra Costa officials and posses will be sent after the fugitive. On the night of the murder, Novero escaped in a launch, which he sunk on Jersey Island.

SPECIAL SESSION.

SPRINGFIELD (Ill.) March 24.—[By A. P. Night Wire.] A call for the State Legislature to meet in extraordinary session at 5 o'clock Tuesday afternoon, March 26, is in readiness to be sent up early tomorrow morning by Gov. Deneen. The extra session will be called for the main purpose of enacting a law to provide for a preferential vote on president, to be taken at the primary election April 9.

UNDELIVERED TELEGRAMS.

There are telegrams at the Western Union office for: Mrs. James N. Abeel, Mrs. George Cline, Mrs. J. J. Jones, Miss Anna Knecht, Mrs. Bernice Pritchard, Mrs. W. Swan, Mr. Anthony, Marc Bunnell, William G. Ban, John Castera, H. H. Dixon, Disco Pacific Company, James Errington, E. C. Hunt A. W. Morris, Eleanor O'Brien, W. C. Arme, E. W. Prise, L. P. Russell, Charles T. Ray and E. A. Stellar.

Statistics.

RANK FIRST AS BUTCHERS ACCORDING TO FIGURES.

[BY A. P. NIGHT WIRE TO THE TIMES.]

WASHINGTON, March 24.—An increased tendency toward diversification in manufacturing industries in the United States was observed by Federal officials who have compiled statistics of the relative importance of manufacturing industries. The statistics cover the ten-year period ending with 1909 and were collected by the Census Bureau.

The report on the investigation says that the relatively smaller industries of the country showed the greater percentages. By far the highest percentage of increase was noted in the automobile industry. Exceptionally large increases were credited to the copper, tin and sheet iron industries. Large decrease in the average number of wage earners was shown in the iron and steel blast furnaces, sugar and molasses industries.

The manufacturing industries of the United States employ as wage earners 6,615,046 persons, the value of the products of these industries is $20,672,052,000 and the value added by their manufacture is $8,530,261,000.

The slaughtering and meat-packing industries rank first in gross value of products with $1,370,568,000; second are found railway and machine shop products, with $1,228,475,000; third, lumber and timber products, with $1,156,129,000. Fourth are iron and steel products, with $985,728,000, and fifth, flour mills and grist mill products with $853,584,000.

LOZIER TOURING CARS OF QUALITY

Lozier is essentially a car for the luxury-seeking, luxury-demanding class. Luxury in a motor car means not alone personal bodily comfort. It means ease of mind, confidence, satisfaction, and—to the man of affairs—increased business efficiency. Only Lozier cars can give Lozier Luxury.

BEKINS-SPEERS MOTOR CO.
1026 So. Olive St.

Don't rub the life out of your clothes

Sprinkle a little Gold Dust in the water, and let the Gold Dust Twins do all the hard part of the task. Gold Dust starts to dissolve and lather the moment it strikes the water; it starts to cleanse the moment it comes in contact with the garment. It instantly softens the hardest water, saves rubbing, saves wear and tear on clothes, and does most of the work without your assistance.

Use Gold Dust next wash day, and have whiter, sweeter, cleaner clothes, with half the effort and in half the time.

Do not use borax, soap, naphtha, soda, ammonia or compounds with GOLD DUST. GOLD DUST has all desirable cleansing qualities in a perfectly harmless and lasting form.

"Let the GOLD DUST TWINS do your work"

Smith's HOTEL BLEND COFFEE 25¢ Per Lb. -ROASTED FRESH DAILY- 216-218 So. Spring St. MAIN 8473 HOME 10646

Call up the D. P. Flory Co. before you order your next lot of

HAY

We sell it in any quantity from ½ ton up. Remember City Scale weight on all our goods. Phone 10929; Sunset, Main 1596.

Los Angeles Desk Co.
117-19 South Broadway
Headquarters Bank, School and Office Furniture.

GARDEN HOSE.
5 Ply, Regular 12c quality. Special—a foot..... 8c
Henry Guyot Hardware Co.
538 South Spring Street.

MIHRAN & CO.
Established 1878. Importers
ORIENTAL RUGS
610 S. Broadway

Steamships.

CANADIAN PACIFIC
"EMPRESSES OF THE ATLANTIC" AND OTHER STEAMSHIPS.
MONTREAL, QUEBEC AND LIVERPOOL VIA THE SCENIC ROUTE TO EUROPE
1000 MILES ON THE ST. LAWRENCE RIVER AND LESS THAN 4 DAYS AT SEA.
2632 MILES PORT TO PORT. THE SHORTEST OCEAN PASSAGE.

First Cabin	$92.50 and up
Second Cabin	$53.75 and up
One-Class-Cabin (11)	$50.00 and up
Third-Class-Lowest rates on request.	

Canadian Pacific Office, 609 S. Spring St., Los Angeles, and all local agents.

HAMBURG-AMERICAN
Weekly Sailings from New York to London, Paris, Hamburg. Also to Gibraltar, Algiers, Naples, Genoa. By magnificent steamers offering every convenience. Tourist Dept. for Trips Everywhere. Hamburg-American Line, 160 Powell St., San Francisco, Cal., or the Hugh B. Rice Co., associated with Security Trust and Savings Bank, 5th and Spring St.; German-American Savings Bank, 4th and Spring St., Thos. Cook & Son, 515 So. Spring St., and R. R. Agents and S.S. Offices in Los Angeles.

ROOSEVELT and TAFT, Both are strong, vital men. Their strength comes from perfect digestion and assimmilation of wholesome food, perfectly normal liver and kidneys with the whole intestinal tract in perfect condition.

No man can be stronger than his weakest point will allow him to be.

Sensible people acknowledge this and get to work to strengthen the weak places.

The very best and most effective as well as the purest and most pleasant regulator of these organs is

PADRE'S TONIC LAXATIVE

It is a purely herbal remedy used in Germany over 50 years. 25c a box and 100 small pink pellets. All drug stores. The slogan is: "Yes, my child, it's good."

CANADIAN PACIFIC
THE MOST SCENIC ROUTE TO ALL EASTERN POINTS
SEE SAN FRANCISCO, MOUNT SHASTA, PORTLAND, TACOMA, SEATTLE, VICTORIA, VANCOUVER and the beautiful CANADIAN ROCKIES.
Six hundred miles of unrivaled mountain scenery. Liberal stopovers. Call or write for literature and full information.
ONE WAY TICKETS COST NO MORE.
A. A. POLHAMUS, Gen. Agt. & Pass. Dept. 609 South Spring Street, Los Angeles.

DR. COLEGROVE, Dentist
452½ South Broadway, Corner 5th, Over the Bank.

THE WEATHER.

LOCAL OFFICE, U. S. WEATHER BUREAU, Los Angeles, March 24.—[Reported by A. B. Wollaber, Local Forecaster.] At 5 o'clock a.m. the barometer registered 30.12; at 5 p.m., 30.02. Thermometer for the corresponding hours showed 45 deg. and 58 deg. Relative humidity, 5 a.m., 99 per cent.; 5 p.m., 66 per cent. Wind, 5 a.m., south, velocity 1 mile; 5 p.m., south, velocity 11 miles. Highest temperature, 67 deg.; lowest, 46 deg. Rainfall for season, 9.15 inches. Barometer reduced to sea level.

COMPARATIVE TEMPERATURES.

	Max.	Min.	Mean.
Boston	36	30	33
Washington	44	34	39
Pittsburgh	38	36	37
Chicago	32	28	30
St. Louis	34	28	31
Los Angeles	67	46	56
New York	38	32	35
Buffalo	32	28	30
St. Paul	36	18	27
Kansas City	40	26	33
Jacksonville	74	64	69
Spokane	62	38	50

SAN FRANCISCO, March 24.—Forecast:

San Francisco and vicinity: Cloudy Monday; moderate west wind.

Sacramento and San Joaquin valleys: Cloudy Monday, light southwest wind.

Santa Clara Valley: Cloudy Monday; light west wind.

Southern California: Cloudy Monday; light southwest wind.

YUMA (Ariz.) March 24.—[Exclusive Dispatch from the U. S. Reclamation Service.] Gauge height Colorado River, 18.15 feet.

Classified Liners.

Times Classified Rates: The rate for inserting Want Ads. in The Daily Times is 1c per word for each insertion; in the Sunday issue, 1¼c per word each insertion; minimum charge, 25c; except under following classifications, the rate for which is 2c per word, minimum charge 30 cents: "Society Meetings," "Personals," "Special Notices," "Church Notices, Miscellaneous," and "Baths and Massage."

Sunday real estate advertisements, to be classified properly, must be in The Times office before 6 o'clock Saturday night. Other classified "Wants," "To Lets," etc., received over counter or by telephone until 11 p.m. Saturday. Ads. received after closing hours for each division will be inserted under heading, "Too Late to Classify." Rates, 1¼ cents per word.

The Sunday circulation of The Times exceeds 85,000 copies, and more "liners" are regularly printed in its columns than in the five other Los Angeles newspapers combined.

Telephone your want advertisements. Ring up "The Times" any time of day or night and secure prompt and careful attention.

The Times cannot guarantee accuracy or assume responsibility for errors of any kind occurring in telephoned advertisements.

The Times will not be responsible for more than one incorrect insertion of any advertisement ordered for more than one time.

Advertisers should retain receipts given by The Times in payment for "liners," as no mistake can be rectified without them.

SPECIAL NOTICES—

ANNUAL MEETING—The annual meeting of stockholders of the Kahn Self-Righting Roller Bearing Company will be held at 11 o'clock a.m., Wednesday, April 3rd, 1912, in the office of the company, Room 230 Mason Bldg., Los Angeles, Cal., for the purpose of electing seven (7) directors and transacting such other business as may lawfully come before the meeting.
Z. P. PARMELEE, Pres.
IRA D. McCOY, Sec.

NATE—YOUR MOTHER VERY ILL; IF YOU EXPECT TO SEE HER ALIVE, COME HOME AT ONCE. GEORGE.

FAMOUS SPANISH CHEFS HAVE CONtributed innumerable recipes to The Times New Cook Book. Now on sale. Price 25c, postage 5c extra.

RECIPES FOR COOKING EVERYTHING in The Times Cook Book No. 4. Now on sale. Price 25c, postage 5c extra.

"IF YOUR ROOF LEAKS," SCOTT, THE vide. Address E, box 319, TIMES OFFICE. Roofer," 1632 S. Main, (will fix it.) Home 23959.

CESSPOOLS CLEANED, SATISFACTORY to inspectors. LOS ANGELES SANITARY CO., Wilshire 593; 59146.

PERSONAL — CHARNLEIGH DANCING ACADEMY, 208 Mercantile Place. Lessons morning, noon and night.

PENIEL HALL, 227 S. Main, NOON PRAYer meeting daily. Gospel meeting every day.

FLORISTS AND NURSERIES—

FOR SALE—1000 EUREKA LEMON TREES, 30c; extra fine grade; delivered balled; 5-8 in. and over. Home phone 23459. F. H. DUZENBURY, 1368 Newton st.

THIRTY THOUSAND STANDARD SWEET orange stock at $10 a thousand, or, all on liberal terms. A. M. BUTLER, Downey, Cal.

PERSONAL— Business.

PERSONAL—
BYRON STANLEY,
PSYCHIC.
25C—FOR A SHORT TIME READINGS—50C
All readings reduced this week.
Before you go into anything of importance or undertake anything serious, in business, or love, or marriage, or before you make any change, you should consult this master mind. Readings daily and Sundays, 10 to 7:30.
Near Angels' Flight.
247 S. HILL ST. 247.

PERSONAL—
MRS. MASSON.
The noted palmist of London, Eng., may be consulted at 223 S. SPRING ST. (over Owl Drug Store,) by those desiring careful, conscientious and reliable hand readings, from one of the foremost palmists of the day.
HIGH-CLASS PATRONAGE SOLICITED.

PERSONAL — A TRIED AND PROVEN remedy. Cures indigestion, nervous prostration, St. Vitus dance, insomnia, loss of vitality, insanity; no drugs; no poison; good for puny infants or old age. Cures by putting the stomach in such condition that it digests and assimilates the food. Hundreds of testimonials upon application. 1147 S. HOPE ST., Los Angeles. F4071.

PERSONAL—"AS A MAN EATETH SO IS he." Use hygienic recipes in The Times New Cook Book. Now on sale. Price 25c, postage 5c extra.

PERSONAL—LESSEN THE HOUSEWIFE'S burden. Get her The Times New Cook Book. Now on sale. Price 25c, postage 5c extra.

PERSONAL—THE TIMES COOK BOOK, NO. 4, now on sale, contains two hundred pages of new recipes. Price 25c, postage 5c extra.

PERSONAL—ZARAH, BELL TOILET PARlors, 427½ S. Spring st., Rooms 24-25, are now open for business.

PSYCHIC CARD AND CRYSTAL READings, 50c. MRS. LEE STEVENSON, 331½ S. Spring, Room 4.

PERSONAL — PROF. ALTHOUSE, NOTED astrologer and palmist, 25 years in Los Angeles; highest grade of work. 265½ S. SPRING.

PERSONAL — MME. ORA, PALMIST, psychic; best 50c reading in city. 308½ S. SPRING.

PERSONAL—AMELIA HOLSHOUSER, SCIentific masseuse. 322 HOMER LAUGHLIN BLDG. F4842.

WANTED— Help, Male.

WANTED—BOYS TO SELL WEEKLY PAPER in both downtown and residence districts; good money to hustlers. Apply 506 LISSNER BLDG.

WANTED — EXPERIENCED CLERK FOR German delicatessen and restaurant; must be experienced in both; good salary to right man. Apply 313 S. MAIN.

WANTED—UNINCUMBERED MAN, ABOUT 45, as night clerk in a rooming-house; easy work and small pay. Call 243½ S. MAIN, after 10 today.

WANTED — AMATEURS FOR TRY OUT: good chance to become professionals. Apply 48TH AND CENTRAL. "Pastime" Theater.

WANTED — A PAINTER. APPLY THIS morning, ready for work. 5058 MONETA AVE.

WANTED— Help, Male.

Note.—Applicants for positions are advised not to inclose original recommendations in answer to ads. Send duplicates only.

WANTED—HUMMEL BROS. & CO.
Employment Agents.
Established 1891.
Largest and Best Equipped Office on the Pacific Coast.
Phones: Main 509. Home 10705.
116-118 East Second street.

WANTED—NOTICE.
If you reside in any of the following towns, are a salesman and want to make money handling latest improved vacuum cleaner; "every home needs one," call in person with references on "National Vacuum agent." Room 4, 533½ S. SPRING ST., Los Angeles, 9 to 10 a.m., 4 to 5 p.m. "Agency to first responsible party." Investigate this. You don't have to buy territory. Towns—Sawtelle, Santa Monica, Venice, Palms, Redondo Beach, Inglewood, Lomita, Gardena, San Pedro, Athens, Watts, Compton, Long Beach, Huntington Beach, Santa Ana, Orange, Anaheim, Artesia, Fullerton, Garden Grove, Norwalk, Los Nietos, Whittier, El Monte, Covina, Glendora, San Dimas, Azusa, Monrovia, Sierra Madre, Arcadia, Durate, Alhambra, Pasadena, Burbank, Glendale, Lankershim, Van Nuys.

WANTED—FOR U. S. ARMY; ABLE-BODied, unmarried men, between ages of 18 and 35, citizens of United States, of good character and temperate habits, who can speak, read and write the English language. For information apply to Recruiting Officer, CANADIAN BLDG., 432 S. Main st., Los Angeles, Cal.

WANTED—GOOD, WILLING BOY, REASONable schooling, who wants a good permanent position starting at $50 a month, with good promotion as deserved. Preliminary training for this will require evening work at home, about three weeks. Address in own handwriting, stating age, education, physical condition. Address B, box 180, TIMES OFFICE.

WANTED — CHEF, CITY; NIGHT COOK, small place; fry cook, $45; cook, all-around man; waiters, good side money houses; dinner cook, $17; pantry men, $12; also $10; silver and glass men, porters, dishwashers, kitchen and yard men, all kinds hotel, restaurant and cafeteria help, call. CALIFORNIA EMPLOYMENT AND MERCANTILE COMPANY, 110½ S. Broadway.

WANTED—HOTEL, CAFE HELP; BAKER, $90; day clerk, $50; errand man, about 60, $25, board and room; bell, elevator boy headquarters; special department for kitchen help. HARKNESS & HUNTER AGENCY, 224 S. Spring st., room 408.

WANTED—MEN TO LEARN A TRADE, pay when advanced; automobiles, electricity, plumbing, bricklaying. Our adv. in "Learn Trades" column explains. UNITED TRADE SCHOOL CONTRACTING CO., 658 Pacific Electric Bldg. Shops 294 Aliso st.

WANTED—TWO YOUNG MEN, INEXPERIenced, for dramatic stock company, rehearsals beginning upon stage Auditorium Theater; no compensation at outset, but excellent training. See ANDREW, room 200, Auditorium, Monday, Friday, 12 to 1.

WANTED—
Vacuum cleaner salesman of good address, with references. No investment, delivering or collecting. "New proposition." See agent, "NATIONAL," Afton Hotel, before 10 a.m., 533½ S. Spring.

WANTED—SALESMAN FOR COAL BUSIness. Must not use intoxicants and give security bond. Salary to start $25 per week. Must be a hustler. Address C, box 29, TIMES OFFICE.

WANTED—MEN AND BOYS TO WORK AT automobile repairing, driving and electrical wiring; we have large repair shop. See our ad. under "Help Wanted, Learn Trades." NATIONAL SCHOOL OF TRADES.

WANTED—NEWSPAPER, MAGAZINE OR book man with references, to solicit business district or do special residence work. Exclusive territory. Call Room 4, 533½ S. SPRING ST., after 4 p.m.

WANTED — IF YOU HAVE BEEN HIGH man on soliciting proposition elsewhere, and hold references, see "PACKARD," 533½ S. Spring. Afton Hotel, 8 to 10 a.m. Want pacesetter on new, legitimate proposition.

WANTED—MY STUDENTS IN ASSAYING earning $125 up; intelligent man can do same. Instruction day, nights. Particulars under mining. 108 N. SPRING ST.

WANTED—A FINE LOOKING PHYSICIAN, no other, must be registered in California; no traveling; short hours, good salary. 747 S. MAIN ST.

WANTED — BUCKING RIDERS, BULLdozers, expert, professionals, for Wild West traveling show, high-class proposition. Address JACK COOPER, Salem, Oregon, or call at 133 W. 24th, city, for information.

WANTED—A PRESSER FOR LADIES' AND gents' garments; must be an expert and quick. Steady job for good man. Apply PASADENA PRESSING CLUB, 171 N. Fair Oaks, Pasadena.

WANTED—EXPERIENCED CAMP CLERKS. Apply in own handwriting, stating age, previous experience, etc. Experienced commissary clerks, or timekeepers preferred. Address C, box 34, TIMES OFFICE.

WANTED—YOUNG MAN TO WORK HIS way through college. Ample time for study and the work is pleasant and interesting. MACKAY BUSINESS COLLEGE, 720 S. Broadway. Main 4796.

WANTED—BY LARGE WHOLESALE house, young man who understands operating Elliott-Fisher billing machine; excellent opportunity for advancement. Address Z, box 261, TIMES BRANCH OFFICE.

WANTED—FIRST-CLASS DIE MAKER. Steady employment for right man. PACIFIC ELECTRIC HEATING CO., Ontario, Cal.

WANTED—GOOD, WILLING BOY, WITH some high school education, to work on fruit ranch near Monte Vista. Address FF, box 203, TIMES BRANCH OFFICE.

WANTED—SALESMAN TO CALL ON TAILors and dressmakers, one having some knowledge of tailor trimmings preferred. Address E, box 324, TIMES OFFICE.

WANTED — JAPANESE OR CHINESE school boy, good cook, no other need apply. Family of 2. 1671 KINGSLEY DRIVE. Phone West 2328.

WANTED—FIRST-CLASS BUSHELMAN, ON men's fine tailoring, steady work and good pay. Apply at once. CHARLES LEVY & SON, Tailors, 446-448 S. Spring st.

WANTED—MAN WITH EXPERIENCE AND energy to manage sales department of building company's stock. J. M. CLOSE, 408 W. Sixth st.

WANTED—ADVERTISING MAN FOR OLD established weekly. Address Z, box 244, TIMES BRANCH OFFICE.

WANTED—NON-UNION PRINTERS, BOOK binders and rulers. LEWIS SEARS, Seattle, Wash.

WANTED — FINISHERS AND BUTTONhole makers, a man's work. Also, tailor, at once. At 719 W. FIRST ST.

WANTED—STRONG BOY TO DELIVER ORders in meat market; one who has his own wheel. Apply W. C. MORRIS, 1750 W. Adams.

WANTED—TEN MORE MEN TO JOIN ASsaying club. Meets Monday and Friday nights. 108 N. SPRING ST.

WANTED — GOOD STRONG BOY WITH wheel. Apply UNION LITHOGRAPH CO., 2600 E. Seventh.

WANTED—STARCH WORK WASHER! TWO boys to shake clothes. NEW METHOD LAUNDRY CO., Sixth and San Julian sts.

WANTED — PRESSERS FOR SHIRTS ON new stock work. Apply CALNEVAR SHIRT CO., 354 S. Los Angeles st.

WANTED—AN ARTIFICIAL STONE MOULDer; one who can point preferred. Call 825 W. 80TH, or phone South 2579.

WANTED — BOYS WITH WHEELS TO DEliver packages, $8 per week. THE OWL DRUG CO., 320 S. Spring st.

WANTED—COAT MAKER AT ONCE, PAY $8 and up. S. A. MIKULA, Santa Barbara, Cal. 1011 State st.

WANTED — TAILOR TO MAKE PANTS, vests and do busheling. FINK, the tailor, Ontario, Cal.

WANTED—BELL BOYS.
Call 254 S. BROADWAY, room 104.

WANTED—EXPERIENCED GLASS CUTter. Smoothers. 722 E. 7TH ST.

WANTED—2 GOOD CABINET MAKERS AT once, $3.50 per day. Call F2962.

WANTED—PLASTERING. FIVE ROOMS; will give piano as payment. 614 W. 6TH.

WANTED—BOY WITH WHEEL, NOT over 17. 246 S. SPRING.

WANTED— Help, Male and Female. (Investment Required.)

WANTED — MAN WITH FEW HUNDRED dollars and services in mountain resort open all year. Unless you are satisfied with fair salary and good legitimate profits, don't answer. Address E, box 395, TIMES OFFICE.

WANTED—YOUNG MAN THAT CAN FURnish security. Call 10 o'clock. 254 SOUTH BROADWAY. Room 104.

WANTED— Help, Female.

WANTED — GIRL FOR LADIES' SKIRTS and jackets; must be good buttonhole maker. 2820 WEST PICO.

WANTED—GIRL FOR GENERAL HOUSEwork in small family. 715 W. 41ST PLACE. 28324.

WANTED—GIRL FOR GENERAL HOUSEwork. Must be good cook. TELEPHONE 23709.

WANTED — GIRLS LOOKING FOR EMployment, call 618 AMERICAN BANK BLDG., Second and Spring.

WANTED—A CANDY GIRL; ONE WHO CAN wait on tables; no others need apply. 325 W. EIGHTH ST.

WANTED—HOTEL WAITRESS, $25, BOARD and room; chambermaid, $30. HARKNESS & HUNTER, 224 S. Spring, room 408.

WANTED— Help, Female.

Note.—Applicants for positions are advised not to inclose original recommendations in answer to ads. Send duplicates only.

WANTED—
Young women, from 17 to 25 years of age, who desire permanent position as telephone operators; those having high school education preferred. Salary $1 per day, paid while learning, and increased as work becomes efficient. Quiet, secluded work. Rest room and library at disposal of employees. Lunches furnished at cost.
PACIFIC TELEPHONE & TELEGRAPH CO.
Sixth floor, Eshman Bldg.,
321 W. Seventh st., bet. Hill and Broadway.

WANTED—WAITRESSES, $9 AND $8; GOOD side money houses; chambermaids, $35 and $25; also $30 and found; cook, small lunch room; salad maker, serving girls, full time and short hours; head waitress, must be A-1; waitresses, out of town; competent salespeople for department store, cashiers, with local experience; other good positions. Call early. CALIFORNIA EMPLOYMENT AND MERCANTILE COMPANY, 110½ S. Broadway.

WANTED — TWO YOUNG LADIES, INEXperienced, for dramatic stock company; rehearsals beginning upon stage, Auditorium Theater; no compensation at outset, but excellent training. See ANDREW, room 200, Auditorium, Monday, Friday, 12 to 1.

WANTED—10 YOUNG LADIES FOR HIGH-CLASS MUSICAL COMEDY IN CITY. EXPERIENCE NOT NECESSARY; IF YOU SING CALL TODAY 10 A.M. FRED OSBORNE, 38 CANADIAN BLDG. 432 S. MAIN ST.

WANTED—FINE APPEARING LADY ATtendant in three doctor's offices; must have very white complexion, perfect teeth, college education, be over 25 and prove worth $30 per week; not common person. 747 S. Main.

WANTED—A BRIGHT ACTIVE WELL dressed woman not afraid of meeting the public. Others are earning good money on the proposition. Why not you? Room 203, GROSSE BLDG., 6th and Spring.

WANTED—A REFINED AND THOROUGHLY reliable nursery governess to take charge of a boy 6 years old. Must be kind and cheerful disposition. Must also furnish first-class references. Call today. 1707 ROOSEVELT AVE. Take 16th street car.

WANTED — REFINED, INTELLIGENT young lady to travel for a few weeks in this country; personal references required. Please call at HOTEL HOLLYWOOD, before 11 a.m. or 5 and 6 p.m.

WANTED — SMALL BLONDE LADY FOR partner with lady in high-class novelty vaudeville act. Call today. NEW YORK DRAMATIC AGENCY, 38 Canadian Bldg., 432 South Main st.

WANTED—THREE LADIES; BEAUTY CULture pays big; learn right. "See Instruction Course." FLORENTINE HAIRDRESSING COLLEGE, "World's Largest," 227 Mercantile Place, corner Broadway.

WANTED—NEAT GIRL WHO CAN COOK for general housework, in a small family, new bungalow, some laundry, good home; must be trustworthy and reliable, and have references. HOME 56672.

WANTED — EXPERIENCED GIRL TO rub collars and experienced mangle girl, and girl to iron ladies' clothes, and one to learn. STERLING LAUNDRY, 773 Clanton.

WANTED—HELP OF ALL KINDS, MANY good positions open; free employment department. MUTUAL BENEFIT SOCIETY, 507 San Fernando Bldg., Fourth and Main.

WANTED — GIRL FOR GENERAL HOUSEwork; good wages and nice home for one who can do good plain cooking. Call any day except Sunday. 613 WEST 7TH ST.

WANTED—WAITRESSES, CHAMBERMAIDS, housemaids, cooks, houseman. GUARANTEE EMPLOYMENT OFFICE. 121½ S. Broadway, Room 4.

WANTED — YOUNG GIRL TO ASSIST IN light housework, family of three. State salary expected. Address C, box 124, TIMES OFFICE.

WANTED—WOMAN FOR LIGHT HOUSEwork for afternoons, $25. Apply mornings, Monday, Tuesday or Wednesday. 2538 SO. FLOWER.

WANTED—A GIRL TO COOK AND WASH for one and answer phone; wages $12 per month, room and board and washing. Call at 707½ SAN FERNANDO ST.

WANTED — MOTHER AND DAUGHTER, mother to cook and do general housework; girl may go to school; no washing. PHONE 57734.

WANTED—A REAL GOOD LADY PASTRY cook; must be very neat and quick; $9 per week to start. Inquire 747 S. MAIN ST.

WANTED — EXPERIENCED COLLAR girls and inexperienced girls. QUALITY LAUNDRY, 1518 Paloma.

WANTED—A RELIABLE GIRL FOR GENeral housework, one who can do plain cooking. Call mornings, 826 BEACON.

WANTED—A CHAMBERMAID TO WORK 3 days each week. FREMONT HOTEL, Fourth and Olive.

WANTED—EXPERIENCED TAILORESS ON ladies' and gentlemen's coats. 517 BUMILLER BLDG.

WANTED — LADIES TO MAKE FANCY cushions; work given out by piece. Call strictly 1 to 4, 811 S. GRAND AVE.

WANTED—JEWISH GIRL TO ASSIST WITH light housekeeping. Address E, box 108, TIMES OFFICE.

WANTED—STOP! READ! THINK! IF U want work or female help, call; no registration fee. 307 S. Bdwy., Rm. 41. A3021, M. 1342.

WANTED—MIDDLE AGED LADY TO ASsist with housework, two in family, good home for right party. Apply 1530 WEST 11TH.

WANTED — FIRST-CLASS HELPER ON coats; steady position to right party. Apply VAN PELT, 221 W. 3rd.

WANTED—AT HAMBURGER'S — EXPErienced fitters on women's coats and suits. Apply to SUPT.

WANTED — MIDDLE-AGED WOMAN AS nurse, two children; references required. 2711 ORCHARD AVE. 21874, West 4764.

WANTED—CASHIER AND CHECKER, MUST have experience in both; others need not apply. 110 S. SPRING ST.

WANTED — A GIRL TO TAKE CARE OF baby and do housework. Apply 102 BURLINGTON APTS.

WANTED—COMPETENT GIRL FOR GENeral housework, family of 2. 59321, HOOLYWOOD 1044.

WANTED—DRESSMAKER, ONE WHO HAS shop experience. 129 W. HOLLYWOOD BLVD. 57871.

WANTED — LADY WHO CAN SELL TO learn corset making; good paying position after learning. Call 730 S. FIGUEROA.

WANTED — MILLINERY APPRENTICES, paid while learning. MILLER'S MILLINERY, 745 S. Broadway.

WANTED — MILLINERY APPRENTICES, paid while learning. THE FASHION MILLINERY, 122 S. Spring st.

WANTED—GIRL FOR GENERAL HOUSEwork, family of 3; no washing; $20 a month. Inquire 4508 S. MAIN ST. South 3074.

WANTED—AN ALL-ROUND HAND WHO can make buttonholes. ROOM 47, Canadian Bldg.

WANTED — A YOUNG GIRL TO ASSIST with housework. 421½ WEST 21ST ST.

WANTED—GIRL FOR GENERAL HOUSEwork. Call Monday. 836 WESTLAKE AVE.

WANTED — MIDDLE AGED WOMAN TO take care of baby. Apply 521 WEST 10TH.

WANTED—A TAILORESS. 525 S. BROADWAY, third floor.

WANTED— Help, Male and Female.

WANTED—MEN AND WOMEN TO CIRCUlate initiative petition; those familiar with political work preferred. Call ROOM 230, Ferguson Bldg.

WANTED — MAKE MONEY WRITING stories, or for papers; big pay; send for free booklet; tells how. UNITED PRESS SYNDICATE, San Francisco.

WANTED— Help, Male and Female. (To Learn Trades.)

WANTED—MEN AND BOYS AT NATIONAL DAY AND NIGHT SCHOOL, 2130 W. Seventh, to learn automobile repairing, driving on up-to-date cars. We operate the largest repair shop in Southern California, where students get the benefit of overhauling and repairing all makes of cars. We also teach electrical engineering and surveying by practical methods. After you have wasted time and money with our imitators, you will have to come to our school to learn the trade properly, as many others have done. We furnish positions to graduates. Also places to work for room and board after school hours. Come interview our students. Catalogue free.

WANTED — NO EXPENSE TO LEARN A trade by actual work on contract jobs in few months. 209 men enrolled this winter. Why? Investigate. Your earnings pay expense of instruction. Automobiles, electricity, plumbing, bricklaying. Catalogue free. UNITED TRADE SCHOOL CONTRACTING CO., offices 658 Pacific Electric Bldg. Shops, 294 Aliso st.

WANTED — MEN TO LEARN BARBER trade. Room and board earned while learning. Few weeks to complete course by our method. Positions secured for our graduates. Come now, great demand for barbers. MOLER BARBER SCHOOL, 119 East 2nd st., Los Angeles, Cal.

WANTED — YOUNG MAN TO LEARN trade; machinist, driving, road repairing, wiring, carburetor injecting, or what you need to know about automobiles, you will learn by me. 1246 S. LOS ANGELES ST.

WANTED— Help, Male and Female. (Instruction Course.)

WANTED — DON'T WORK FOR OTHERS. Start mail order business at home. I made $9500 last year. Let me tell you how. Instructive booklet free. VOORHIES, Desk 1, Omaha, Neb.

WANTED — STUDENTS, $5 MONTH; "Gregg" shorthand, book-keeping, touch typewriting, classroom or home study. NATIONAL BUSINESS COLLEGE, 601 Chamber Commerce.

WANTED—RAILWAY MAIL CLERKS, $90 month; Los Angeles examination May 4; Preparation free. FRANKLIN INSTITUTE, Dept. 13 N, Rochester, N. Y.

BEAUTY CULTURE PAYS BIG. "FLORentine" world's largest. 227 MERCANTILE PLACE.

WANTED—PICTURE PLAY WRITERS. BIG pay. We'll teach you. PICTURE PLAY ASSOCIATION, San Francisco.

WANTED— Situations, Male.

WANTED—BUSINESS MAN OF EXPERIence and proven ability is at liberty to assume some responsible position. Address A, box 50, TIMES OFFICE.

WANTED—OUTSIDE POSITION OF TRUST, with wholesale house or commercial corporation. Years of business experience as salesman, collector, etc. Can operate any automobile. Request personal interview with principals only. Address E, box 32, TIMES OFFICE.

WANTED—CHAUFFEUR, MARRIED MAN, with five years' experience, driving and repairing, wishes position, private family preferred. Am neat, careful and can furnish city references. R. A. HASKIN, 416 W. 4th st. Phone Home F3725.

WANTED — EXPERIENCED DRY GOODS man wants position as salesman, in or out of the city; manager of a dry goods business for the last 7 years; age 28, married; A1 references; reasonable salary to start. Address Y, box 391, TIMES OFFICE.

WANTED — SITUATION, BY YOUNG MAN of 19, with some wholesale or retail mercantile house where there is a chance to advance; can give any reference may be required. Phone 71005, or address E, box 390, TIMES OFFICE.

WANTED—ENGINEER WANTS POSITION in Southern California. Ten years' experience. Can handle any steam plant. Ice making and pumping machinery. Can give best of references, and deliver the goods. Address Y, box 284, TIMES BRANCH OFFICE.

WANTED — POSITION AS CHAUFFEUR, by Japanese who has experience of many years, to drive any kind of car, and repairing, with best references. H. MIYAHARA, 755 S. Olive st. Phone F5353.

WANTED—YOUNG EASTERN MAN, SINgle, 23, houseman, position in small private family; willing to start with small salary. THOMAS, 625 S. Hartford ave., Hollywood, Cal.

WANTED — GARDENER, MIDDLE AGED German, strictly sober and industrious, wants position on private place or institution. Address CARL WOLFLE, Mt. Washington Hotel, City.

WANTED — STRONG JAPANESE WANTS position in private family, useful man and willing to do any kind of work; understands care of garden, horse and milk the cow; also automobile. YONE, 617 S. Olive st.

WANTED — A CHAUFFEUR, WITH THE references and one that can hold a position after once having it, would like work with private parties. Address Z, box 298, TIMES BRANCH OFFICE.

WANTED—JAPANESE CENTRAL EMPLOYment Agency. All kinds of Japanese help promptly furnished; house and window cleaning department. Phones Main 2924, F2975. 124½ E. THIRD ST.

WANTED—YOUNG MAN WANTS POSITION at anything. Good, strong and willing worker. Can furnish best references. BENJAMIN HECKER, 619 S. Olive st., Sequoia Hotel.

WANTED—POSITION BY HIGH GRADE office man, experienced in accounting, advertising and general business management. Good references, good personality. Address A, box 319, TIMES OFFICE.

WANTED — BY JAPANESE CHAUFFEUR, who has good experience, to drive car and do repairing. Very small wages. FRANK HASE, F5237. Main 3294. Address 422 W. Seventh st., City.

WANTED—SITUATION, BY BOOK-KEEPER or general office man, lumber and sash and door experience. Good references, moderate salary. Address Y, box 285, TIMES BRANCH OFFICE.

WANTED—YOUNG MAN, CAPABLE AND not afraid of work, wants position on fruit ranch as manager or work leading up to it. Address Y, box 270, TIMES BRANCH OFFICE.

WANTED—MIDDLE AGED GENTLEMAN, single, experienced in mental cases, disengaged; desires position as companion to invalid or similar employment; best references. Please address D, box 309, TIMES OFFICE.

WANTED — MUST HAVE WORK. NO reasonable wages objected; young white chauffeur with 3 years' experience and good references; am careful driver and willing to work. Address E, box 397, TIMES OFFICE.

WANTED — SITUATION, GARDENER, INdustrious and competent, by day or month; personal references. BELL TERRE NURSER, R.F.D. 2, Gardena, Cal. Phone Home 2911, Wilmington.

WANTED — POSITION BY EXPERIENCED book-keeper and can do your work; can use the typewriter. Will start reasonable; city references. Address D, box 336, TIMES OFFICE.

WANTED — POSITION BY CHAUFFEUR, young, reliable married man, good mechanic, references. Address D, box 107, TIMES OFFICE.

WANTED—YOUNG MAN WANTS GOOD POsition at anything; has had stock clerk and clerk's experience; willing and good worker. 3706 WALL ST.

WANTED — JAPANESE, EXPERIENCED gardener wants a good position, with good reference. M. KUFATO, Call up A3601. 415 W. Seventh st.

WANTED—NEED ANY JAPANESE HELP?
Call or write
SUMI'S JAPANESE EMP. CO.,
165 San Pedro st. Main 2654; A4121.

WANTED—BY A SOBER MARRIED MAN, A position as bartender, with several years' experience, and A-1 references. Address V, box 293, TIMES OFFICE.

WANTED—YOUNG MAN WHO RECEIVED his physical culture training in England desires position in private family to teach physical culture. H. MANDERS, Broadway 5006.

WANTED — PAINTING, PAPER HANGING, tinting done at reasonable prices; satisfaction guaranteed. Call GREENBLATT, A5201, Main 585.

WANTED — JAPANESE DESIRES A POsition in a private family as a cook; salary $40 up. 132 S. SAN PEDRO ST. F6375. Nishiyama.

WANTED—JAPANESE WOULD LIKE TO take care of auto, garden or house in nice family. Address I. KOYANAGGI, 709 W. 6th, Phone F7228.

WANTED—ACCOUNTING BOOKS OPENED and closed; auditing; books kept by hour, day, week or month. Phone 28813. JOHN TRIMBLE, 5600½ Moneta ave.

WANTED — SITUATION; GOOD GAS ENgine and pump man, is well recommended. Address Y, box 289, TIMES BRANCH OFFICE.

WANTED—CHINAMAN WANTS POSITION as nice family cook. SANG YUEN, 313 Apablaza st. Los Angeles.

WANTED — EXPERIENCED JAPANESE wants half day work. Please call F6888. JAMES.

WANTED—PAINTING, TINTING, PAPERhanging; low price; good work. PHONE 21621.

WANTED — CARPENTER WORK, ALL kinds jobbing. West 6038. 1153 W. 35TH ST.

WANTED—WE FURNISH ALL KINDS OF male help. ACME EMPLOYMENT AGENCY. S. Main. 1102. 331¼ S. Spring st. F6063.

WANTED — POSITION, CHEF, FRENCH, American; excellent references from millionaire yachtsman. MAIN 3820, F4418.

WANTED—PRINTER, ALL AROUND JOB, ad and newspaper, wants permanent job; sober, reliable, married. Address Box 67, TIMES OFFICE, Pasadena.

WANTED—JAPANESE, FIRST-CLASS COOK, desires situation; thoroughly experienced, highly recommended. ITO'S EMPLOYMENT AGENCY, 940 S. Hill st. Main 8084, 64233.

WANTED — YOUNG MAN, GERMAN, wants position, private place, city, near by, milk, drive, tend lawn and flowers. Address E, box 338, TIMES OFFICE.

WANTED—POSITION OF TRUST AND REsponsibility; bonds and references. H. BEBB, 1042 West 53d st.

WANTED—SITUATION BY THOROUGHLY competent gardener, best local references, town, country. Address B, box 199, TIMES OFFICE.

WANTED—GOOD EXPERIENCED JAPAnese young man wants position as cook; has reference. JAMES TANIGUCHI, A2548.

WANTED—FIRST-CLASS JAPANESE COOK wants position, hotel, boarding-house, cafeteria. Address F, box 7, TIMES OFFICE.

WANTED—POSITION AS CHAUFFEUR, BY reliable colored man. References. Address C, box 42, TIMES OFFICE.

WANTED—COMPETENT CHAUFFEUR, JAPanese, wishes position; willing worker, with reference. Address JOE, 708½ S. Grand ave.

WANTED—WORK BY CARPENTER, BUILDing, finishing or general repairing. PHONE MAIN 7216.

WANTED— Situations, Male.

WANTED—HIGHLY RECOMMENDED JAPanese chauffeur wants position in city or county. Has good experience for driving, repairing and gardening. Care ITO'S EMPT. OFFICE, 940 S. Hill st. F4233, Main 8048.

WANTED — POSITION BY WIDE-AWAKE, experienced business man or other work. Address Y, box 28, TIMES BRANCH OFFICE.

WANTED—JAPANESE, GOOD COOK, WANTS position in private family. Address E, box 143, TIMES OFFICE.

WANTED—PAINTING, PAPERING, TINTing. First-class work and material. PHONE 31496.

WANTED — A-1 CATERING STEWARD wishes suitable position. Address CHARLES STEWART, 922 S. Grand.

WANTED — EXPERIENCED JAPANESE wants position as assistant of photographer. TAJIMA, 337 Winston.

WANTED—SITUATION, BY A JAP. SCHOOL boy. Please write to M. NITTA, 229½ E. Fourth st.

WANTED—POSITION BY BEST JAPANESE cook in private family, city or country. Address GEORGE, 516½ W. Seventh. Phone F5014.

WANTED — POSITION BY FIRST-CLASS landscape and flower gardener. J. K., 228 East Second, Los Angeles.

WANTED—YOUNG MAN, AGE 27, WISHES to learn real estate business. Address 1037 S. HILL ST.

WANTED—SODA MAN WANTS POSITION. Address Y, box 286, TIMES BRANCH OFFICE.

WANTED — PAINTING, TINTING, PAPERhanging, decorating; reasonable prices; work guaranteed. Phone 43748, Main 402. SHIELDS.

WANTED—A SCHOOL BOY POSITION BY a young Korean. 240 N. BUNKER HILL.

WANTED—DOES YOUR ROOF LEAK? WE repair and guarantee them. PHONE 41293.

WANTED— Situations, Female.

WANTED — RESPONSIBLE OFFICE POSItion, by well trained business woman. Fifteen years' successful experience in organizing, selling and promoting. Familiar with modern efficiency methods and office work. Satisfaction guaranteed. Details given at interview. Address B, box 153, TIMES OFFICE.

WANTED—BY AN EASTERN LADY, POsition as housekeeper or would care for elderly person; excellent references and thoroughly competent in every way. Wages satisfactory. Address HOUSEKEEPER, 3070 Guirado st., Los Angeles.

WANTED—POSITIONS, WHEN IN NEED of female help, 'phone Main 1393 or A1508. No charge to either party, free employment department. MUTUAL BENEFIT & LOAN SOCIETY, 507 San Fernando Bldg.

WANTED — TELEPHONE OPERATOR; twelve years experience as chief and toll line operator. Capable to handle any line of work. Want position where ability will be recognized. Address A, box 51, TIMES OFFICE.

WANTED — THE STENOGRAPHERS' ASsociation can supply you promptly and satisfactorily with competent stenographers and book-keepers. 418 EXCHANGE BLDG. Main 4206; A4377.

WANTED—AN EXPERIENCED COOK AND BAKER JUST FROM HOLLAND WANTS POSITION IN GOOD FAMILY; BEST REFERENCES OF HIGH FAMILIES IN HOLLAND. ADDRESS Z, BOX 213, TIMES BRANCH OFFICE.

WANTED—
The Young Women's Christian Association furnishes stenographers, book-keepers and all kinds of office help; references required. Telephones MAIN 1837, 10637.

WANTED — POSITIONS FOR FIRST-CLASS stenographers, book-keepers, clerks and office assistants; no charge to either party for this service. Phone Main 1393, A1508. MUTUAL BENEFIT SOCIETY, 507 San Fernando Bldg.

WANTED—IF YOU NEED HELP OF ANY kind, Phone Main 1393 or A1508; no charge to either party for this service. Free employment department. MUTUAL BENEFIT & LOAN SOCIETY.

WANTED — SITUATION, EXPERIENCED, capable Kansas City stenographer desires permanent position with reliable firm. Can furnish best of references. Address V, box 392, TIMES OFFICE.

WANTED — A STEADY AND RELIABLE lady wishes a position to assist in housework and help care for children, city or country; wages from $20-$25. Call or address 223 HEWITT ST., Los Angeles, Cal.

WANTED—SMART YOUNG WOMAN WILL take responsible position; private secretary or something similar. Experienced and reliable. What have you? J. E. KAVANAUGH, No. 2923 Polk st., Chicago, Ill.

WANTED — FRENCH LADY, SPEAKING German and English, wants situation as governess or companion; excellent references. PHONE BROADWAY 4694.

WANTED—AM A VERY GOOD STENOGrapher and bookkeeper; not afraid of hard work; salary reasonable to start; local references. Address D, box 337, TIMES OFFICE.

WANTED—MATERNITY NURSE, LONG EXperience, wishes engagement, competent, refined Scotch lady. Would sew or do housework. 23417.

WANTED—YOUNG LADY (21,) EXPERIenced office work, fair knowledge shorthand, typewriting, desires position; small salary. Address B, box 114, TIMES OFFICE.

WANTED — BY A GOOD LAUNDRESS, day's work or laundry to take home, good shirt and shirt-waist ironing. PHONE BOYLE 7771.

WANTED—POSITION AS NURSERY GOVerness by refined German lady; experienced; best of references. Address D, box 106, TIMES OFFICE.

WANTED — GERMAN WOMAN MIDDLE age, good cook, wishes situation city or country; wages, $30. 341½ S. SPRING, Room 46.

WANTED — HOUSE WORK BY EXPERIenced woman, good plain cook, $35; no washing. MAIN 3820; F4418.

WANTED — POSITION, STENOGRAPHER, 6 years' experience, references. F4418; MAIN 3820.

WANTED—EXPERIENCED BOOK-KEEPER wants position with responsible firm. $75 month. F4418; MAIN 3820.

WANTED—BY YOUNG COLORED WOMAN, chambermaid work or work morning in private family. HOME A4812.

WANTED—WHEN IN NEED OF FEMALE help call ACME AGENCY, 331½ S. Spring. F6063. Main 1102.

WANTED—POSITION, JAPANESE GIRL cook and housework. 654 S. LOS ANGELES ST.

WANTED—ELDERLY LADY WOULD LIKE position as housekeeper in gentleman's home. Address C. H. GARDENA, R. 1, Box 4, city.

WANTED—POSITION BY EXPERIENCED young lady stenographer. Phone BROADWAY 2522.

WANTED — SEAMSTRESS WOULD LIKE position as lady's maid. Address 1320 NEW HAMPSHIRE. Tel. 5481.

WANTED—BY COLORED WOMAN, LAUNdry work by day or week. Address 835 SAN PEDRO, or phone Main 7424.

WANTED—SITUATION: COMPETENT GIRL wishes housework part day. Sleep home. Address D, box 126, TIMES OFFICE.

WANTED—COOKING ON A RANCH, OR housework where there is no objection to one child. Box 325½, R.F.D., LOS ANGELES.

WANTED—DRESSMAKER WILL TAKE ENgagements in homes, $2.50 day; references. PHONE M. A3642.

WANTED—DRESSMAKING, $2 PER DAY. MRS. BRINKMAN. Phone F1039, room 2. 647 S. Grand ave.

WANTED — BY MIDDLE-AGE WOMAN, position as housekeeper. Phone South 620. 1734 E. 69TH ST.

WANTED — POSITION, CHAMBERMAID with city reference, colored. PHONE BDWY. 1558.

WANTED—POSITION FOR COOKING AND downstairs work, no washing. Phone HOLLYWOOD 813.

WANTED—POSITION BY EXPERIENCED stenographer and bookkeeper. Address Z, box 286, TIMES BRANCH OFFICE.

WANTED — HOUSE CLEANING, WINDOW washing and hardwood floors polished. SOUTH 8331.

WANTED — A POSITION AS CHILDREN'S nurse; will go any distance; good reference; letters answered. 506 S. FLOWER.

WANTED — POSITION; NEAT, EXPERIenced infant's nurse; references. PHONE A3115.

WANTED—POSITION, FIRST-CLASS DRESSmaker, $2 day. PHONE BDWY. 1535.

WANTED—BY DAY, WASHING OR HOUSEwork. PHONE A3908.

WANTED—POSITION, STENOGRAPHER, NO experience, $5 week. MAIN 3820; F4418.

WANTED—POSITION BY EXPERIENCED waitress. MAIN 3820; F4418.

WANTED—DAY WORK, WASHING AND ironing. BROADWAY 3953.

WANTED—LADIES LOOKING FOR HELP call MAIN 3820. F4418.

WANTED— Situations, Male and Female.

WANTED — POSITION AS CHEF, WIFE as helper. Best of references; hotel preferred. Address A, box 281, TIMES BRANCH OFFICE.

WANTED—POSITION BY YOUNG GERMAN couple; she is a good cook and he is a gardener, handy with tools. ALEXANDER, 150 S. Crown, Hollywood.

WANTED—BY MAN AND WIFE, PRIVATE family, woman good cook, man good gardener and houseman. PHONE MAIN 4765.

WANTED— Work by the Day.

WANTED—DAYS WORK, LAUNDRESS, will take it home, general house cleaning. Phone MAIN 7321.

WANTED — A FIRST-CLASS SWEDISH laundress wishes few more customers, large sunny yard, strictly hand work. F3574.

WANTED—BY AMERICAN WOMAN, GOOD laundress, work by the day, washing, ironing. HOME PHONE 23038.

WANTED— Agents, Solicitors.

WANTED—SALESMEN AND SOLICITORS $3.50 to $10 per day. Sell to every house and store. Representative wanted in every town. FAIRY MFG. CO., 1321 E. 12th. Home 25179.

WANTED—LIVE AGENTS OR CANVASSers to solicit orders for watches and diamonds on easy payments. Salary or commission. BRILLIANT JEWELRY CO., 627 S. Broadway.

WANTED— Partners.

WANTED — PARTNER; A PRACTICAL builder and designer and real estate man, with years of California experience, would like to meet a rustler with business ability and some money, to start business in L. A. or San Diego; I mean business; no hot-air agents or triflers need answer this. Address C, box 42, TIMES OFFICE.

WANTED—PARTNER FOR TRANSFER business, plenty work; fine chance for good man. For particulars PHONE SOUTH 4143, evenings.

WANTED—PARTNER WITH TWO THOUsand dollars for one-half interest in wholesale business. Address B, box 195, TIMES OFFICE.

WANTED—AT ONCE, EITHER SEX, CONvincing talker, $500 required. Call 622 CHAMBER OF COMMERCE.

WANTED— To Rent.

WANTED—TO RENT FAMILY HOTEL OR apartment-house, must be centrally located, modern, well furnished, commanding top prices; wish to rent furnished or exchange Long Beach property for furniture; please give complete description. Address R. D. No. 1, box 8, LONG BEACH.

WANTED—BY RESPONSIBLE PARTY, 4-room bungalow in good location, for political reasons, must be between Main and Hoover and north of Santa Barbara ave. Will pay up to $20 and guarantee good care. PHONE 29549.

WANTED—AT ONCE, SMALL FURNISHED private flat or apartment, by young lady, permanently employed. Must be clean, reasonable. State price, location, particulars. Address C, box 127, TIMES OFFICE.

WANTED—TO RENT AN UNFURNISHED 6 or 7-room house or flat. Address C, box 40, TIMES OFFICE.

WANTED — TO RENT 5 OR 6-ROOM BUNgalow near good car line. Address I. A. EDWARDS, 2653 East 2nd st., city.

WANTED—WE CAN RENT YOUR HOUSE today. C. A. PETERSON & CO., 424 West Sixth st.

WANTED— Rooms and Board.

WANTED—ROOM AND BOARD BY YOUNG man in exchange for services before and after school hours. MAIN 6642, F6310.

WANTED— To Purchase, Real Estate.

WANTED—HAVE CASH CLIENTS FOR THE following homes. West of Main, south to 50th, to $3500. North of Jefferson, near Hobart, or in Wilshire, 5 or 6 rooms, to $3500. In West Adams, Washington or Pico Heights district to $4000; half cash.
North of Jefferson and west of Hill to $4000; on terms.
Call Mr. Enderlin,
THOS. C. BUNDY & CO.,
405 South Hill st.
60605 Main 4203.

WANTED—TO PURCHASE—
Wanted—Good orange, lemon and walnut grove; also alfalfa and general ranches, for good city property.
Owners will pay cash difference.
See Mr. Cain or Mr. Irwin,
THE LAWRENCE B. BURCK CO.,
142 S. Spring—Main 4661. Home 10665.

WANTED—TO PURCHASE FOR CASH.
1. Lots in southwest for building.
2. Land in city of Los Angeles for subdivision.
MATTHEWS & MATTHEWS,
239 Douglas Bldg. Cor. Third and Spring.

WANTED—SIX OR SEVEN-ROOM STRICTly modern bungalow, between Western and Alexandria, Wilshire boulevard and First st., not over $7000 cash. F. A. BUELOW, with INGLEWOOD LAND CO., 1009 Title Insurance Bldg. A4229, Main 6913.

WANTED—TO PURCHASE.
Wanted—Good city, suburban and beach properties in exchange for ranches and cash.
See Mr. Cain or Mr. Irwin.
THE LAWRENCE B. BURCK CO.,
142 South Spring st.
Main 4661. Home 10665.

WANTED—IF YOU WANT TO SACRIFICE your real estate, come to see us and bring your papers. We have the money waiting for you. J. GOLD & SON, 311 Currier Bldg., 212 W. Third. We charge no commission.

WANTED—5-ROOM HOME IN WEST OR Hollywood on high land; will punt in income property and cash, or might put clear property and assume. O. K. UZZELL, 3638 S. HOPE ST. Phone 22941.

WANTED — TO PURCHASE ACREAGE near 5-cent car fare, southwest, Vernon ave., west of Main st. preferred; state amount of acreage, location, price and terms. Owners only. Address ZZ, box 64, TIMES OFFICE.

WANTED—TWO-STORY HOUSE ON WEST side, all modern improvements, with 4 bedrooms. Must be a bargain. State lowest price and full particulars. Address C, box 17, TIMES OFFICE.

WANTED — HOUSES AND LOTS FOR sale to colored people. Have got good buyers waiting. Address E, box 111, TIMES OFFICE.

WANTED — GOOD COUNTRY PROPERTY, to sell, or exchange, for city. GEO. A. MURPHY, 407 Security Bldg.

WANTED— To Purchase, Miscellaneous.

WANTED —LADIES' AND MEN'S CLOTHing, evening wear, full dress, Tuxedos, trunks. Deal with a reliable house which pays highest prices. 521 W. SEVENTH ST. Main 3597. F5838.

WANTED—TOP PRICES PAID FOR LADIES' AND MEN'S GOOD USED CLOTHING. EVENING DRESSES BOUGHT. 503 S. SPRING. MAIN 4624, F7269.

WANTED — DIAMONDS, EMERALDS, pearls and jewelry. Any amount. Pay highest cash prices. HARRY REID, 735 Grant Bldg. Phone 31926.

WANTED—AT ONCE, WE ARE SHORT IN pistols, rifles, and shotguns; if you have one we will pay you whatever it is worth. POLINER'S GUN STORE, 402 S. Main.

WANTED — GOLDEN RULE CLOTHING parlors. We pay highest prices possible for ladies' and gents' good clothing. F2775, Main 2245. 531 W. SIXTH.

WANTED — GENTS' SECOND - HAND CLOTHING, SHOES AND TOOLS, BEST PRICE PAID. F4971. 106 E. FIRST ST.

WANTED—TO BUY, WINDMILL, TANK, small engine and farm machinery. Write 351 BRYAN ST.

WANTED—FURNITURE AND HOUSEHOLD goods. L. A. AUCTION & COMMISSION CO., 401-3 N. Main st. Bdwy. 1667, F1719.

WANTED—STEVENS'S MISFIT CLOTHING parlors. Highest prices paid for ladies' and men's good clothing. 308 W. SIXTH. F3491.

WANTED—DIAMONDS, OLD GOLD, ANtiques bought for cash. H. B. CROUCH CO., 217 West 6th st.

WANTED — DIAMONDS, PEARLS, JEWelry; pay 1-3 more than others. FRITCHLAUGHLIN CO., 710 Grant Bldg. A2832.

WANTED—TO BUY, TICKET EAST. ADDRESS BOX 63, TIMES OFFICE, PASADENA.

WANTED — CASH PAID FOR FEATHER beds. 3627 S. MAIN. Phone South 6344. 24912.

WANTED — CASH PAID FOR FEATHER beds. 708 SAN PEDRO ST. Main 1268.

WANTED—GASOLINE BOAT 20 TO 30 FT. long. ANDERSON, 706 California Bldg.

WANTED — MEN'S CAST-OFF CLOTHING. Highest prices paid. MAIN 5746. A5731.

WANTED— Miscellaneous.

WANTED — TO BUY OR SELL FOR CASH old-fashioned jewelry, silverware, laces, antiques, also stamp collections. 413 WEST SIXTH, near Grand.

WANTED — TO BUY CALIFORNIA TURquoise in the rough, highest price; large quantity preferred. Address DUFFY, 236 Frome st., San Francisco.

WANTED—BUNGALOW BOOKLETS. PARTY desirous of building, wants booklets descriptive of California bungalows with view of purchasing blue prints, specifications and detail drawings later. Address R. S. CROWLEY, Box 21, El Paso, Texas.

WANTED — YOU TO KNOW THAT TWO thousand recipes contributed by some of the best cooks in California are contained in The Times New Cook Book. Now on sale. Price 25c, postage 5c extra.

WANTED — YOU TO KNOW THAT NINEty-three recipes for jams, marmalades and pickles are in The Times New Cook Book. Now on sale. Price 25c, postage 5c extra.

WANTED — TICKET TO CHICAGO BY lady this week. Address Z, box 252, TIMES BRANCH OFFICE.

WANTED— Furniture.

WANTED—WE PAY THE VERY HIGHEST cash price for all kinds of furniture, household goods, merchandise, etc., any quantity; we also sell on commission and advance cash on consignment. A trial will convince you, and we are always at your service; we have the largest, best equipped and oldest auction house in the State. REED & HARRIS, Auctioneers, 747-749 S. Spring st. Tel. Broadway 2860, Home F3545.

WANTED—WE BUY FURNITURE, HOUSEhold and office furniture, merchandise, stoves, ice boxes, odd pieces or complete outfits. Prompt attention to Los Angeles or suburban calls. Also buy electric fans, sporting goods, light machinery, etc. We want good FURNITURE and have the [illegible] LESS CASH. L. C. SKEELS, 811 S. [illegible] F3618. Main 3042.

WANTED—TO PURCHASE, THE FURNIture of a private residence for cash, in mahogany, oak or bird's-eye maple, in Pasadena, Oneonta, Sierra Vista, Alhambra, Glendale or Los Angeles. Must have the goods, and there must not any dealers reply to this ad.; from owners direct. Address AA, box 153, TIMES OFFICE.

WANTED — WE PAY MORE CASH FOR furniture, household goods, merchandise, etc., than any firm in the city, any quantity. Also sell on commission. Cash advanced on consignments. Largest and oldest established auction house in California. RHOADES & RHOADES, Auctioneers, [illegible] S. Main st. Phones F1255, Main 1253.

WANTED—FURNITURE, RUGS, CARPETS, household goods, office furniture, [illegible] outfits, stocks of merchandise, fixtures, any amount for cash. Call us first. [illegible] MANS, 114-116 Court st., Phones F[illegible] 3114.

WANTED—WILL POSITIVELY PAY HIGHest prices for office and household furniture; any quantity. MAIN ST. FURNITURE CO., 736 S. Main st. Main 1138.

WANTED—FURNITURE IN ANY AMOUNT for spot cash. Will answer all calls immediately; prepared to pay cash and take possession. BROADWAY 1667 and F1719.

WANTED—TO BUY BEFORE APRIL 1, the entire furniture of a west side home. Am no dealer. 59705. BROADWAY [illegible]

WANTED—CONTENTS OF 5 OR 6 ROOMS, will pay cash. Phone Broadway [illegible] Address 1300 WALL ST.

WANTED — PARTY DESIRES TO PURchase furniture of 5 or more rooms. [illegible] 1460 S. UNION AVE.

TO LET— Furnished Rooms.

TO LET—
HOTEL MUSYDORA
New, Modern, Fireproof.
65 rooms with and without private bath. Modern Equipments, Superior Furnishings. Location Ideal.
Short Walk to Business Center.
Rates 75c to $2.00 per day.
$3.50 to $8.00 per week.
921 S. Grand Avenue,
Los Angeles.
Phones: Home 60284; Main 678.

TO LET—HOTEL ARGONAUT.
COR. FIRST AND SAN PEDRO. [illegible]
Hotel thoroughly fire-proof; [illegible] hot and cold water; free baths; [illegible] week; 50c to $1 per day; [illegible] month. Restaurant open; popular prices.

TO LET — JUST OPENED. [illegible] INN, 301 North Figueroa, newly furnished single and housekeeping rooms, new brick building, heat, baths, hot and cold water. $2.50 week up.

TO LET — LARGE FRONT ROOM, [illegible] connection, suitable for one or two gentlemen. 1400 ALVARADO TERRACE. [illegible] 25052.

TO LET — WESTLAKE DISTRICT, [illegible] nicely furnished sunny front room in private family. 677 CARONDELET. [illegible] 53254.

TO LET—LARGE OUTSIDE FURNISHED rooms, hotel accommodations, HOTEL LINCOLN, 207 S. Hill, in heart of city, $[illegible] month, up.

TO LET — HOTEL BURKE, [illegible] st., just opened; all outside rooms, steam heat, hot and cold running water, private bath; rates $2.00 per week and up.

TO LET—2 OR 3 NICE FRONT ROOMS, furnished or unfurnished; in private residence, on West Adams, near Vermont. [illegible] PHONE 72856. Gentlemen preferred.

TO LET—$2 WEEK EACH, FURNISHED housekeeping, rooms, bath, adults. [illegible] PICO.

TO LET—NICELY AND COMPLETELY FURnished room for gentleman only, in private family. 206 E. 25TH.

TO LET — 2 FURNISHED HOUSEKEEPing rooms, screen porch, bath and telephone; adults. 1629 HILLARD AVE.

TO LET — A FURNISHED FRONT SUITE of 2 rooms, $18; also a rear cottage [illegible] $13; and single room. 535 SAN JULIAN ST.

TO LET — NICELY FURNISHED ROOM with bath, $1.75 per week. [illegible] ST.

TO LET — REX HOTEL, [illegible] Rooms $3 to $4 per week, with baths, hot and hot water; central location.

TO LET — LARGE FRONT ROOM, with or without housekeeping. Phone [illegible] 1111 SOUTH OLIVE.

TO LET — PARLOR WITH PIANO, BEDroom, kitchen and bath. [illegible] ST. Phone 22611.

TO LET—HADDON HALL HOTEL.
230½ S. SPRING ST.
50c, 75c, $1 per day. $3 to $6 per week.

TO LET — NICE FURNISHED ROOMS, close in, at the WINFIELD, 715 W. [illegible] Phone F4833.

TO LET — NICELY FURNISHED FRONT room, $12 a month; man preferred. [illegible] EIGHTH ST.

TO LET — COMFORTABLE ROOM WITH small kitchen, $12 month to permanent people. 331 WEST 18TH ST.

TO LET—NICELY FURNISHED ROOMS, light housekeeping, $10 per month; also light furnished. 1722 MAPLE AVE.

TO LET — LARGE, NEW, COMFORTABLE furnished rooms; homelike; walking distance. 1116½ ORANGE.

TO LET—2 FURNISHED SUNNY ROOMS with 2 beds, suitable for light housekeeping. 1107 W. 11TH ST. $18 month.

TO LET — NEATLY FURNISHED FRONT room, southwest, near two car lines. [illegible] WEST 3727.

TO LET—2 NICE SLEEPING ROOMS, modern flat, walking distance. [illegible] AVE.

TO LET—NICELY FURNISHED TWO-ROOM front room, modern, private family, [illegible] avenue. PHONE WEST [illegible]

TO LET—NEWLY-FURNISHED ROOMS IN brick building; rent from $2 to $3 per week. 659 MAPLE AVE.

TO LET — 2 FURNISHED ROOMS, [illegible] people only. 117 N. FIGUEROA. [illegible] Blank.

TO LET — FURNISHED ROOMS [illegible] family. 1140 ALVARADO.

TO LET—TWO FURNISHED ROOMS FOR light housekeeping. 416 EAST [illegible]

TO LET — SLEEPING PORCH TO YOUNG man, $5 month. 927 SO. OLIVE.

TO LET — FURNISHED ROOMS [illegible] 308 W. 12TH ST.

TO LET—LARGE SUNNY FRONT ROOM with sleeping porch. Call 24464.

Classified Liners

TO LET— Furnished Flats.

TO LET—3 ROOMS, BATH AND D[illegible] room; new, luxurious furniture; modern; furnace heat; built-in bungalow features; mantel, disappearing beds, buffet; separate front and rear entrances; residence location; a little home [illegible] also garage; adults. West Adams [illegible] RAYMOND AVE. See Owner Monday.

TO LET—MODERN 5-ROOM HAN[illegible] ly furnished cottage flat, large [illegible] and flowers. Inquire on premises, 38TH ST. Take Moneta ave. or M[illegible] car. $25, water paid.

TO LET — 2 ROOMS, KITCHENETTE, bath, southeast exposure, disappearing bed, hardwood floors and piano. 837 S. [illegible] RADO ST. Phone 53145.

TO LET — AT 1494 WEST 37TH [illegible] room bungalow flat, upper or lower, house and new furniture; furnace and [illegible] Rent $25. Adults. PHONE 72930.

TO LET — IN TERRACE PARK, [illegible] flat completely furnished and in [illegible] condition; hardwood floors and sleeping [illegible] close in, Pico st. car. 1320 BONNIE [illegible]

TO LET — COSIEST 5-ROOM BUN[illegible] flat in the city. Strictly modern. [illegible] only. 1912 OAK ST. 36081.

TO LET—SUNNY 3-ROOM FLATS, [illegible] ed, linen and water free. Westlake [illegible] Permanent tenants desired. $20. Phone WILSHIRE 3080.

TO LET—BEAUTIFUL 7-ROOM FLAT, [illegible] pletely furnished. All large airy [illegible] $40 if taken this week. 1532 MAGNOLIA [illegible] 54979.

TO LET—5-ROOM FURNISHED [illegible] This is nice and close-in. Adults. VALENCIA.

TO LET—A BEAUTIFUL SUNNY FLAT, modern conveniences. 607 WEST [illegible] AVE.

TO LET—3 LARGE ROOMS, FURNISHED, bathroom, pantry and screen porch; [illegible] including light, etc. 1348 NEWTON [illegible]

TO LET— Apartments—Furnished.

TO LET—
THE COMFORT.
New house, strictly modern, 2-room suites, wall beds, bathroom, between living and dining rooms, private hall, all outside [illegible] like private home, large veranda on each, awnings on sunny side, steam heat [illegible] light gas for cooking, private phone, and all furnished to permanent tenants, at reasonable rates. 2323 BUDLONG AVE. West Adams car to door.

TO LET — ALBEMARLE APARTMENTS, 1343 Scarff, between 23rd and Adams, [illegible] looking beautiful St. James Park; no [illegible] or dust; elegantly appointed suites; $[illegible] $75 per month; one single apartment, $[illegible] steam heated throughout, sun parlor, garden and amusement hall. University [illegible] to Scarff, ½ block south. PHONE 2[illegible]

TO LET—ROOSEVELT APARTMENTS.
$16, $18, $20 Monthly.
Furnished for Housekeeping.
Spotlessly clean, large, airy rooms.
A 10-minute walk from Third and Broadway.
334 S. FIGUEROA ST.

TO LET—CASA DILLA.
Opened February 20, 1912.
Plenty of steam heat, hot water, billiard, music room, large lobby. 1, 2 and 3-room apartments, from $30 up. University [illegible] Phone 60491. 1349 S. FLOWER.

TO LET—
THE FRANK APARTMENTS,
2622 W. Ninth st., corner Hoover.
Best 2 and 3-room apartments in the [illegible] private baths, direct phones, steam; [illegible] thing modern.

TO LET—$35 MONTHLY, BEAUTIFUL furnished sunny front apartment; hot and cold water, spotlessly clean throughout. ROOSEVELT APARTMENTS, 334 S. Figueroa st.

TO LET—ADEL APARTMENTS,
1222 W. FOURTH ST.
Elegantly furnished housekeeping apartments, 2, 3 and 4 rooms; private flat. Take Crown Hill or First and Sixth St. Loop cars. Reasonable.

TO LET—CLINEHURST APARTMENTS,
819 BEACON ST.
NEW 2 AND 3-ROOM SUITES; STEAM HEAT, LOW RATES. EIGHTH OR NINTH ST. CARS.

TO LET — BRUNSWICK APARTMENTS, just opened, strictly modern, service unexcelled, exceptionally large, sunny, 2 and 3-room apartments, $30 up. 136 WEST 27TH ST. 25561, South 272.

TO LET—THE EXIE, NEW, FURNISHED sunny apartments, private bath, telephone, walking distance. Main 8413. 1311 W. EIGHTH.

TO LET—WESTRADA APARTMENTS. Overlooking Westlake Park beautifully furnished 2 and 3-room apartments, strictly modern. 629 S. ALVARADO.

TO LET—BOSTON APARTMENTS.
1001 E. NINTH ST.
Spotlessly clean, $13 monthly.

TO LET—STEWART APARTMENTS, 1209 W. Eighth st. New, attractively furnished apartments, with large, sunny rooms, private bath and phones. MAIN 7041, HOME 556310.

TO LET—ST. PAUL APARTMENTS, WESTLAKE DISTRICT, 811 S. Union. First-class, homelike, modern apartments, private phone, bath, steam heat; rates reasonable.

TO LET—BIXEL APARTMENTS, UNDER new management, completely furnished 1, 2 and 3 rooms, buffet, kitchen, private bath; steam heat, roof garden, poolroom, elevator; 5 minutes' walk. Take First and Sixth st. Loop car to 616 BIXEL ST.

TO LET—PITTSBURGH APARTMENTS, $11 monthly, cosy 2-room suites, completely furnished, housekeeping; absolutely modern; spotlessly clean. 836 CROCKER ST.

TO LET—$12, $15, AND $17 MONTHLY; richly furnished apartments, one room and cabinet kitchen; sun parlor and roof garden. MARENGO APARTMENTS, 944 Francisco st.

TO LET—SAN GABRIEL APARTMENTS, 947 Francisco st.; bright, sunny 2 and 3-room apartments, plenty of hot water and heat; private baths and phones; walking distance.

TO LET—DOUGLAS APARTMENTS, 624 W. Tenth. Two and 3-room apartments, furnished for housekeeping; 'phone, bath, laundry, etc.; $20 to $35.

TO LET—NEW APARTMENT HOUSE—THE Illora, 201 E. Washington. 2 and 3 rooms, all furnished, $25 to $50 per month; steam heat, hot water and janitor service.

TO LET—HARYMAN APARTMENTS, NEW and modern 2 and 3-room suites, steam heated, private bath, ½ block from two car lines. 834 GOLDEN AVE. Phone 54964.

TO LET—GILLMAN APARTMENTS,
1212 W. 11TH ST.
Brand new, modern, large sunny rooms, direct phones. 55082. Moderate prices.

TO LET—SINALOA APARTMENTS, 2308 W. PICO. 2-room apartments, private baths, steam heat, direct phones. Low rates to permanent people.

TO LET — RICHLY FURNISHED APARTments, $40 and $45 monthly. "So different." GOLDEN APARTMENTS, 1130 W. Seventh st.

TO LET—HALE APARTMENTS, NEATLY furnished, 2-room apartments, steam heat, private bath. WILSHIRE 304.

TO LET—THE TEMPLETON, 530 TEMPLE ST. Nicely furnished housekeeping apartments, single and en suite; close in; reasonable rates.

TO LET—UPP APARTMENTS, 1140 W. FIRST, corner Boylston, 3 and 4-room furnished front apartments, $15 to $22; hot water day and night.

TO LET — BONNIE BRAE. 2 AND 3-ROOM apartments, Westlake district. Large sunny rooms, $30 to $40. Take any 7th-st. car. 601 BONNIE BRAE.

TO LET — ST. CATHRYN APARTMENTS, 709 Ricel. Main 6150. Just opened. Beautifully furnished. No noise. Unique lobby, automatic elevator. Private phones.

TO LET—RAPHAEL APARTMENTS, 1022 SO. Hill. Broadway 2590, F3179. 2 and 3-room apartments. Modern. Close-in.

TO LET—3-ROOM COTTAGE APARTMENT, furnished, built-in bookcases and wall bed, $25 per month. Adults. No dogs. 1336 WINFIELD ST. 42351.

TO LET — WESTBROOK APARTMENTS, Alvarado and Ocean View, first-class in every detail; rates low; one block to Westlake. WILSHIRE 3200, HOME 556176.

TO LET — NICELY FURNISHED APARTment of 2 rooms and bath, Westlake district. 620 LAKE ST.

TO LET — FLETCHER APARTMENTS, 1128 South Main. Neatly furnished, 1, 2 and 3 rooms, private and public baths. $10 to $35.

TO LET—NEWLY FURNISHED, 2 ROOMS and kitchenette, one-half block from 9th st. car line. 927 CARONDOLET.

TO LET — $12 AND $14 MONTHLY. Large, airy, clean apartments for children; 10 minutes' walk. 334 S. FIGUEROA ST.

TO LET — THE ROYAL COURT, CORNER Sixth and Coronado; furnished apartment; steam heat.

TO LET — SHASTA APARTMENTS, 108 S. Figueroa, 2 and 3-room suites, private bath, steam heat. walking distance. $16 up.

TO LET—ANNABELL APARTMENTS, 515 E. 30th st. Cheerful rooms, private bath, steam heat. Maple Ave. car.

TO LET — $32 MONTHLY. FRONT APARTment, richly furnished, large, airy, comfortable. So close in. 334 S. FIGUEROA ST.

TO LET—2 AND 3-ROOM ELEGANTLY furnished apartments; private baths; steam heat. 145 WEST 15TH ST.

TO LET — BEAUTIFUL DOUBLE FRONT apartment, richly furnished. 1130 W. SEVENTH ST.

TO LET— Flats.

TO LET—
WEST ADAMS DISTRICT.
Most elegant and complete [illegible] city. South flat, large living room [illegible] place, large dining room with [illegible] buffet; imported will coverings; [illegible] also outdoor sleeping porch [illegible] fine bath and large kitchen; [illegible] yard; heat and water, also [illegible] Call Main 3146, A3926. After 7 p.m. call [illegible]

TO LET—
1420 Bond st., lower 4-room flat, [illegible] modern, fine location.
Also
4-room cottage, furnished.

TO LET — UNFURNISHED, [illegible] ern, 3-room flats, good location [illegible] west; polished floors and [illegible] Inquire of owner at 1400 WEST [illegible] or Phone West 302.

TO LET—VERY CLOSE-IN, [illegible] flat. 212 Stockton st.; rent only $[illegible] BELL INVESTMENT CO., [illegible] Phone A2724.

TO LET—CLOSE-IN, MODERN 5-ROOM [illegible] nished flat, two beds. [illegible] Adults only. 1400 GIRARD ST.

TO LET — APRIL 1, 5-ROOM [illegible] part of double house, [illegible] ground. PHONE WEST [illegible]

TO LET — $27.50. NEW 5-ROOM [illegible] flat, Park View near 8th st. [illegible] 54291.

TO LET—3 ROOMS AND LARGE [illegible] porch. 323 N. BUNKER HILL [illegible] furnished.

TO LET—663 EAST 33RD ST., [illegible] tral avenue, two 5-room [illegible] Open.

Classified Liners.

TO LET— Furnished Flats.

TO LET—5 ROOMS, BATH AND DRESSING-room; new, luxurious furniture; strictly modern; furnace heat; built-in bungalow features; mantel, disappearing beds, buffet kitchen; separate front and rear entrances; choice residence location; a little home in itself; also garage; adults. West Adams car. 2533 RAYMOND AVE. See Owner Monday.

TO LET—MODERN 5-ROOM HANDSOMEly furnished cottage flat, large yard, fruit and flowers. Inquire on premises, 124 E. 30TH ST. Take Moneta ave. or Maple ave. car. $45, water paid.

TO LET—3 ROOMS, KITCHENETTE AND bath, southeast exposure, disappearing bed, hardwood floors and piano. 837 S. ALVARADO ST. Phone 53145.

TO LET — AT 1494 WEST 27TH ST., 4-room bungalow flat, upper or lower; new house and new furniture; furnace and garage. Rent $5. Adults. PHONE 73930.

TO LET — IN TERRACE PARK, A NEW flat completely furnished and in excellent condition; hardwood floors and sleeping porch; close in. Pico st. car. 1320 BONNIE BRAE.

TO LET — COSIEST 5-ROOM BUNGALOW flat in the city. Strictly modern. Adults. 917 OAK ST. 24081.

TO LET—SUNNY 2-ROOM FLATS, HEATed, lights and water free. Westlake district. Permanent tenants desired. $20. Phone 53253, WILSHIRE 3080.

TO LET—BEAUTIFUL 7-ROOM FLAT COMpletely furnished. All large airy rooms. $.. if taken this week. 2522 MAGNOLIA ave.

TO LET—5-ROOM FURNISHED FLAT. Very nice and close-in. Adults. 930 VALENCIA.

TO LET—4 BEAUTIFUL SUNNY FLAT, ALL modern conveniences. 627 WESTLAKE AVE.

TO LET—3 LARGE ROOMS, FURNISHED, bathroom, pantry and screen poch; rent $21, including light, etc. 1346 NEWTON ST.

TO LET— Apartments—Furnished.

TO LET—
THE COMFORT.
New house, strictly modern, 5-room suites, 2 wall beds, bathroom, between living and dining rooms, private hall, all outside rooms, private home, large veranda on each floor, garage on sunny side, steam heat electric, light, gas for cooking, private phone, and linen all furnished to permanent tenants, at very reasonable rates. 2323 BUDLONG AVENUE. West Adams car to door.

TO LET — ALBEMARLE APARTMENTS. [illegible] Scarff, between 23rd and Adams, overlooking beautiful St. James Park; no noise or dust; elegantly appointed suites; $30 to $.. per month; one single apartment, $32.50, steam heated throughout, sun parlor, roof garden and amusement hall. University car to Scarff, ½ block south. PHONE 23251.

TO LET—ROOSEVELT APARTMENTS.
$16, $18, $20 Monthly.
Furnished for Housekeeping.
Spotlessly clean, large, airy rooms.
A 10-minute walk from Third and Broadway
334 S. FIGUEROA ST.

TO LET—CASA DILLA.
Opened February 20, 1912.
Plenty of steam heat, hot water, billiards, music room, large lobby, 1, 2 and 3-room apartments, from $20 up. University car. Phone 60481. 1349 S. FLOWER.

TO LET—
THE FRANK APARTMENTS.
802 W. Ninth st., corner Hoover.
Best 1 and 2-room apartments in the city; private baths, direct phones, steam; everything modern.

TO LET—$35 MONTHLY, BEAUTIFULLY furnished sunny front apartment; hot and cold water, spotlessly clean throughout. ROOSEVELT APARTMENTS, 334 S. Figueroa st.

TO LET—ADEL APARTMENTS.
122 W. FOURTH ST.
Newly furnished housekeeping apartments, 2, 3 and 4 rooms; private flat. Take Crown Hill, First and Sixth St. Loop cars. Rates reasonable.

TO LET—CLINEHURST APARTMENTS.
419 BEACON ST.
NEW 2 AND 3-ROOM SUITES; STEAM HEAT. LOW RATES. EIGHTH OR NINTH ST. CARS.

TO LET—BRUNSWICK APARTMENTS. [illegible] strictly modern, service unexcelled; exceptionally large, sunny, 2 and 3-room apartments, $30 up. 136 WEST 30TH ST. [illegible] South 372.

TO LET—THE EXIE. NEW, FURNISHED, sunny apartments, private bath, telephone, walking distance. Main 3413. 1211 W. EIGHTH ST.

TO LET—WESTRADA APARTMENTS. Overlooking Westlake Park beautifully furnished 2 and 3-room apartments, strictly modern. 609 S. ALVARADO.

TO LET—BOSTON APARTMENTS.
1001 E. NINTH ST.
Absolutely clean, $13 monthly.

TO LET—STEWART APARTMENTS, 1220 W. 7th st. New, attractively furnished apartments with large, sunny rooms, private bath and phone. MAIN 7041, HOME 5[illegible].

TO LET—ST. PAUL APARTMENTS. WESTLAKE DISTRICT, 811 S. Union. Strictly modern, homelike, modern apartments, private phone, bath, steam heat; rates reasonable.

TO LET — BIXEL APARTMENTS, UNDER new management, completely furnished 1, 2 and 3 rooms, buffet, kitchen, private bath; steam heat, roof garden, poolroom, elevator, [illegible] walk. Take First and Sixth st. car or to 616 BIXEL ST.

TO LET—PITTSBURGH APARTMENTS. $.. monthly, cosy 2-room suites, completely furnished, housekeeping; absolutely modern; spotlessly clean. 636 CROCKER ST.

TO LET—$12, $15, AND $17 MONTHLY; nicely furnished apartments, one room and kitchen; sun parlor and roof garden. [illegible] APARTMENTS, 944 Francisco st.

TO LET—SAN GABRIEL APARTMENTS, 947 [illegible] st.; bright, sunny 2 and 3-room apartments, plenty of hot water and heat; private baths and phones; walking distance.

TO LET—DOUGLAS APARTMENTS, 624 W. [illegible]. Two and 3-room apartments, furnished for housekeeping; phone, bath, laundry, [illegible].

TO LET—NEW APARTMENT HOUSE—THE [illegible], 20 E. Washington. 2 and 3 rooms, furnished, $25 to $50 per month; steam heat, hot water and janitor service.

TO LET—HARTMAN APARTMENTS, NEW and modern 2 and 3-room suites, steam heat, private bath, ½ block from two car lines. 6.. GOLDEN AVE. Phone 54964.

TO LET—GILLMAN APARTMENTS.
123 W. 11TH ST.
Bright, new, modern, large sunny rooms, direct phones, [illegible]. Moderate prices.

TO LET—SINALOA APARTMENTS, 2308 W. PICO. 2-room apartments, private baths, steam heat, direct phones. Low rates to permanent people.

TO LET—RICHLY FURNISHED APARTments, $.. and $45 monthly. "So different." [illegible] APARTMENTS, 1130 W. Seventh st.

TO LET—[illegible] APARTMENTS, NEATLY furnished 2-room apartments, steam heat, [illegible] WILSHIRE 304.

TO LET—THE DAGMAR.
840 S. HOPE ST.
THE QUALITY APARTMENT-HOUSE.
Furnished through and through in solid mahogany and Wilton carpets; has magnificent ball, billiard, pool, amusement, card and dressing rooms, sun parlor, roof garden, beautiful new tennis court; laundry and dry rooms, steam heat and hot water always, automatic elevator; every apartment an outside one; the appointments and service of the Dagmar are not surpassed for solid comfort by any house in America. PHONES A5652. M. 8612.

TO LET — 1000 RICHLY FURNISHED housekeeping apartments, very sunny, spotlessly clean; all locations.
2-room apartments from $12 to $17 per month.
3-room apartments from $17 to $25 per month.
Highest-class apartments, most modern, up-to-date and most perfectly appointed, from $30 to $90 per month. T. WIESENDANGER, owner and operator, 403 W. Sixth st. A2043. Main 2043. See Mr. Close, Rental Department.

TO LET—THE SAN MARINO APTS.
New, neat, clean, all sunny, near Westlake Park; each with private bath, light, linen and 'phone service included. Prices $23, $28, $33; singles and doubles. What you save at above prices, will pay other living expenses. Take W. Ninth st. car, off at Hoover, walk 300 feet south. Tel. 556016, Wilshire 2343. (See the Lucile Apartments, 934 Arapahoe st. adjoining above. Tel. 54066. No objection to one well-behaved child.)

TO LET—
ST. NICHOLAS APARTMENTS.
762 Hartford ave., new and homey; easy walking distance, exclusive residence neighborhood, between Seventh and Eighth st. car lines; excellent service, steam heat, and phones, and unusually reasonably rates. Phones: 5558, and WILSHIRE 1040.

TO LET—SCARBOROUGH APARTMENTS.
JUST OPENED.
FIRST-CLASS IN EVERY WAY.
619 SOUTH FLOWER.
5 MIN. WALK FROM BROADWAY.

TO LET—$40 AND $45 MONTHLY. HIGHEST class 3-room apartments, richly furnished, steam heat, roof garden, beautiful private grounds. PARK APARTMENTS, 1136 W. Seventh st.

TO LET — MENLO APARTMENTS, 983 MENLO AVE. Richly furnished, exclusive residence district, steam heat, open beds. Nothing like it in city. West 11th st. car.

TO LET—THE CROW.
115 South Bunker Hill street.
Nicely furnished 2-room front apartments, sunny, private bath, hot water. F2408.

TO LET—ARE YOU LOOKING FOR A DElightful sunny, front, second floor, 3-room apartment, situated in a delightful location for April? Call at 1234 ELDEN AVE. Pico Heights car.

TO LET—ORANGE APARTMENTS.
1532 Orange st. Opened Jan. 23rd. Very complete, beautifully furnished 2 and 3-room apts.; beautiful parlor, roof garden; high-class; low rates; three minutes to Westlake Park. West Seventh st. car to Valencia, north to Orange.

TO LET—
THE STRATFORD.
Strictly high-class apartment hotel, W. Sixth and Burlington; 6 minutes' ride from center of city; two blocks from Westlake Park; large veranda; lawn, and flowers; tennis courts; 2, 3 and 4-room apartments, completely furnished.

TO LET—LOS ANGELES HOTEL AND Apartment House Information Bureau. Furnished houses a specialty. Let us locate you; save you time and money. 218 HENNE BLDG., 3rd and Spring. Office Tel. Main 3705, A3361. Residence, 55583. Entrance Third street.

TO LET—NEWELL APARTMENTS—
718 S. ALVARADO.
Strictly modern 2 and 3-room apartments, steam heat, private baths, all modern conveniences. A stone's throw from Westlake Park.

TO LET—$12, $14, $18 MONTHLY, LARGE airy, 2 and 3-room furnished apartments, spotlessly clean; immense grounds; paved street; GENEVA, HELVETIA, RAMONA APARTMENTS, 204, 212 and 218 N. Fremont ave. "First and Sixth Loop car."

TO LET—SHATTO APARTMENTS.
Opened January, 1912.
Steam Heated, Electric Lighted, Vacuum Cleaned. Tastefully Furnished.
Not too far to walk to business district.
West Sixth street car to VALENCIA STREET.

TO LET—
Edgerly Apartments,
1029 South Hope.
Strictly first-class.
Rates Reasonable.
F3614. Main 1182.

TO LET—RICHARDS APARTMENTS.
2027 VALENCIA ST.
Nicest of everything for the nicest people. Single and double apartments, large kitchens, running hot water, private baths, steam heat. Phone 54909.

TO LET—
THE EDWARDS APARTMENTS.
1427 Griffith avenue, nicely furnished three-room housekeeping apartments, with PRIVATE BATH, ONLY $20 (worth $40.) Two vacancies. Come today. Home PHONE 23192.

TO LET—THE TEDFORD,
1217 W. TENTH ST.
Apartments that are different.
Plenty of steam heat and hot water; prices right; walking distance, or W. Ninth car to Sunbury.

TO LET—$12, $16, $18, $20, AND $22 monthly, elegantly furnished housekeeping apartments, spotlessly clean, especially ventilated; large grounds; large, airy rooms. See MR. SAYLES. 1017 W. First st., near Fremont ave.

TO LET—GOLDEN APARTMENTS, 1130 W. Seventh st.; finest of all apartment hotels, very popular for its special amusement features, billiards, music-room, gymnasium, roof garden, sun parlor, automatic elevator, richly furnished, everything new.

TO LET — THE GIBSON APARTMENTS. 635 West 4th. Choice 4-room corner apartment, hot and cold water, private bath and phone, steam heat, fine for bachelors; will be cared for.

TO LET—OPENED MARCH 1, SYMONETTE Apartments, one richly furnished 2-room suite, furnace heat, hot water, phone. 505 EAST PICO.

TO LET—
A tastefully-furnished apartment, two large rooms, bath and kitchen; all the quiet and privacy of an exclusive home; fine location. 730 BEACON.

TO LET — ROOSEVELT APARTMENTS. Special bargain today for $22 monthly. Beautifully furnished. 334 S. FIGUEROA ST.

TO LET—LA PRINCESA APTS., 2 AND 3 rooms, private phone and bath, at Westlake Park. 717 LAKE ST. 51282, Wilshire 2600.

TO LET— Apartments Unfurnished.

TO LET—NEW 3 AND 4-ROOM APARTments and bath, all modern improvements, two wall beds; gas ranges, hardwood floors throughout; just south of Adams st. Inquire 2615 S. VERMONT AVE.

TO LET—UNFURNISHED 3-ROOM APARTment; strictly modern; private bath; hardwood floors, wall beds; rent moderate. Washington blvd. and Seventh ave. Call HOME 72453.

TO LET— Rooms and Board.

TO LET — LARGE FRONTROOM, WITH alcove, suitable for couple of two gentlemen; also two rooms, south exposure, elegantly furnished, unexcelled home cooking; private family, close in, fine residential location. 1920 S. FIGUEROA ST. Phone 25162.

TO LET — FINE LARGE FRONT ROOM with bath and two beds; two men; excellent home cooking; our own cow and chickens; near car lines. 1150 WEST ADAMS ST. Phone 24450.

TO LET—FINE ROOMS WITH GOOD TAble board, reasonable, in splendid location. 226 KINGSLEY DRIVE. Sunday chicken dinner, 50c.

TO LET—ONE DOUBLE ROOM AND ONE suite of rooms, private bath, excellent table board, handsome private home. 1204 ORANGE ST.

TO LET—IN WESTLAKE, CHOICE LOCAtion. Large sunny front room, also comfortable smaller room, breakfast, Christian Science family. WILSHIRE 1446.

TO LET—IN A MODERN HOME, A HANDsomely furnished room with or without private bath, best of board. Close in. SOUTH 4776.

TO LET — AT WESTLAKE, NEWLY FURnished rooms, private baths, open grates, furnace heat; home cooking. 698 RAMPART ST., corner Seventh. 55275.

TO LET — BEAUTIFUL SUNNY FRONT room with alcove, 2 clothes closets; suitable for two; best table board; Westlake. 1533 ORANGE ST. Phone Wilshire 506; 53650.

TO LET—WANT ONE OR TWO GENTLEmen boarders; nice home; all conveniences. 2936 HOBART BLVD. Phone 71124.

TO LET—SUNNY ROOM WITH BOARD, suitable for 2; home comforts, reasonable. Westlake district. 850 BONNIE BRAE.

TO LET—WANTED, A FEW GENTLEMEN to room and board in beautiful Hollywood in private family. RING UP 59133.

TO LET—BOARD AND CARE OF INVALID by trained nurse. 1337 FOURTH STREET, Santa Monica.

TO LET—A TRAINED NURSE WILL CARE for invalids or sick in own beautiful home. PHONE WILSHIRE 348.

TO LET—AT THORNYCROFT FARM.
REST RESORT, 20 minutes from Los Angeles, 700 feet elevation; fine canvas bungalows, in orange groves; raise all our own turkeys, chickens, squabs, rabbits, vegetables, fruit, Jersey milk and cream, tub and shower baths. Get off 9th st. station, Glendale. No tuberculosis. Phone Sunset GLENDALE 70J. HOME 822. City office, 324 West Sixth st. Main 6707. F3724.

TO LET — WE CATER TO YOUNG PEOple. Why not enjoy life at Bellevue Terrace, 6th and Figueroa sts., where the shopping district is only 6 minutes, where it's cool and shady, with beautiful grounds and porches, where the table is fine and you enjoy yourself? Dancing, card parties, pool-room. American plan, $30 per month and up for one, and $55 and up for two in a room. Phone MAIN 446, F6392.

TO LET—TO REFINED, WELL-BRED PEOple, high-class rooms and board in elegantly furnished home; excellent cooking; exclusive neighborhood; beautiful grounds; private baths, sleeping porches, garage; splendid car service; reasonable rates. 1944 S. FIGUEROA.

TO LET—ONE HANDSOMELY FURNISHED room with bath for 1 or 2 gentlemen, with or without board. PHONE 24027.

TO LET — ROOM AND BOARD FOR 2 GENtlemen; use of piano and home privileges. 2312 S. GRAND. 22175.

TO LET — ROOM AND BOARD, HOME cooking. 1031 BONNIE BRAE. Home Phone 54924.

TO LET — THE MERTAN. GOOD ROOMS, fine table, low rates. 607 S. FIGUEROA.

TO LET— Houses.

TO LET—UNFURNISHED.

215 SOUTH VENDOME, WESTLAKE DISTRICT. NEW, STRICTLY MODERN EIGHT-ROOM HOUSE, NEVER BEEN OCCUPIED—THREE BEDROOMS, BREAKFAST ROOM, DEN, SLEEPING PORCH WITH DRESSING ROOM ADJOINING, FIFTEEN MINUTES FROM SEVENTH AND BROADWAY. TAKE ANY BIMINI BATHS CAR, GET OFF AT VENDOME. RENT $60 PER MONTH. KEY NEXT DOOR, 211 VENDOME, OR SEE

THE FRANCE INVESTMENT CO.,
MEMBER L. A. REALTY BOARD,
800-801-802 UNION OIL BLDG.
F5097. BROADWAY 2844.

TO LET — COMPLETELY FURNISHED large residence with garage; can be used for rooming or boarding house; can be made to accommodate 20 people. This is a beautiful home of a rich man, who will give a lease and leave all of the good leather furniture with piano and bric-a-brac; every convenience, with first-class system of hot water heating; every room has a radiator. This property will be leased cheap to right party. $60 per month. Call or phone, HORACE J. NEWMAN, real estate, 4514 Moneta avenue. South 5195.

TO LET — BUNGALOW ON 60-FOOT LOT, fronting paved street, 6 rooms, bath and screen porch, built-in buffet, bookcase, seat and fireplace, leaded and casement windows, with shades and screens, cabinet kitchen, finished floors, instantaneous gas heater, electricity, water paid; inclosed back yard; very reasonable rent to permanent tenants. W. Jefferson or University car. 366 W. JEFFERSON.

FOR SALE—BY OWNER, AT A SACRIFICE, a strictly modern 5-room Swiss chalet, large lot, fenced, shed, chicken yard, lawn; this place is new and first-class in every particular; if taken immediately, it goes for $2500; terms. 245 W. 69TH, near Moneta. Take Homeward car, Fifth and Spring.

TO LET — BEAUTIFUL, NEW, MODERN Wilshire residence, 11 rooms, furnace, fireplace, dressing-rooms and sleeping porch, large corner lot, lawn front and rear, mountain view, fine garage, rent $75. Call forenoons. 384 S. OXFORD. Western ave. car. 74289.

TO LET—NEW 6-ROOM, UP-TO-DATE BUNgalow. Den, living, dining and two bedrooms, bath, cabinet kitchen. Built-in effects. Southwest, good car service. $30 monthly, 6 months' lease. MISS MATTHEWS, Caruthers Bldg. Co., 410 Delta Bldg. Main 3007, F5655.

TO LET—NEAR CHESTER PLACE—
8-room, unfurnished house; furnace and garage; absolutely clean throughout. $42.50 per month. 2136 ESTRELLA. 'Phone West 5515, mornings.

TO LET — FINE HOME, 4 BEDROOMS, FURNACE HEATER, GARAGE, VERY LARGE LOT, LAWN AND FLOWERS. RENT $45, WATER FREE. 1253 WESTLAKE AVE., CORNER PICO ST.

TO LET — CLOSE IN, HIGHLAND PARK, modern 6-room bungalow, $19; also 4-room cottage, $8. SPARLING, 800 American Bank Bldg. A3301. Main 2143.

TO LET—SIX-ROOM HOUSE, THOROUGHLY renovated, 125 West 35th st., third house from Main street. Rent $17, with water. Inquire next door, east.

TO LET—4-ROOM MODERN, NEW, UNfurnished bungalow, $16 per month, including water. Inquire 1270 WEST 39TH. House E.

TO LET — 1755 KANE ST. CORNER BONnie Brae, seven-room modern bungalow, healthy location, beautiful view, nice garden flowers and fruit trees. $25 per month.

TO LET—AT 1619 WILTON PLACE, EIGHT-room house, furnace, gas and electricity, modern, in good condition, rent $40. 54329.

TO LET—6-ROOM BUNGALOW, UNFURnished. 345 GRAMERCY. Home Phone 56617.

TO LET — 3 ROOMS AND BATH BUNGAlows, wall bed, modern, very desirable, good location, hill section. 116 N. FLOWER ST.

TO LET — MODERN 5-ROOM COTTAGE with electric lights, gas, bath, etc., $16 per month, at 230 EAST 40TH ST. Phone 51175.

TO LET—MODERN, 2-STORY, 6-ROOM house, nice cement cellar, porches, fruit, etc. 1210 W. 35TH PLACE. West 4219.

TO LET — LARGE, DESIRABLE 9-ROOM residence, excellent location. Garage. HOME 21787.

TO LET—LOVELY 3-ROOM MODERN HOUSE $16. Also 5 rooms, $12. SOUTH 7877.

TO LET—UNFURNISHED 11-ROOM HOUSE. 2300 WEST 24TH. Will renovate.

TO LET— Furnished Houses.

TO LET — $100 MONTHLY, RICHLY FURnished solid oak bungalow, immense fireplace, disappearing beds, steam heat, in an immense private park, surrounded by choice shrubbery and flowers. Highest class. W. Seventh section. Walking distance. Key with MR. GRIDLEY, 1130 W. Seventh st.

TO LET—$18. 4-ROOM MODERN BUNGAlow, gas, electricity, porcelain bath; well furnished, absolutely clean; grass, flowers. Take South Pasadena cars to Mission and Daly sts. Inquire grocery. Phone MAIN 2646.

TO LET — COSY 5-ROOM BUNGALOW, furnished complete; between two car lines. 133 WEST 42ND PLACE. Take Moneta ave. car.

TO LET—ELEGANTLY FURNISHED SIX-room cottage, very reasonable to responsible parties who will lease piano; 3 bedrooms, silk floss mattress. This is a snap. Call 53435, owner.

TO LET — BUNGALOW, 6 NICELY FURnished rooms, sleeping porch, piano, nice neighborhood, 3 car lines. 1015 W. 22ND ST. Call from 9:30 to 5:00.

TO LET—5 ROOM LOWER COTTAGE FLAT, clean and nicely furnished, no dogs. Key 1336 WINFIELD ST., 52351.

TO LET—7-ROOM HOUSE, PARTLY FURnished, all conveniences, garage, lawn, flowers and fruit trees. 2217 MAPLE AVE.

TO LET — COMPLETELY FURNISHED 7-room house and large sleeping-out room, 6450 PASADENA AVE. $50 month. Tel. East 1027, Home 51885. MRS. LEWIS.

TO LET — A HANDSOME UP TO DATE modern 9-room Swiss chalet; will lease very reasonable to responsible party. Owner, 2107 CRENSHAW BLVD.

TO LET—FURNISHED 8-ROOM HOUSE, 4 bedrooms, with piano; will lease six months or one year; rent $50. 1146 EL MOLINO, Pico Heights.

TO LET—FURNISHED COMPLETE. MODern 3-room bungalow, lawn and flowers, $20 per month, no children. 206 E. 35TH.

TO LET—LOWER FLOOR OF NICELY FURnished bungalow, 5 rooms, good location, $30. Grand ave. car. 4712 GRAMERCY PLACE.

TO LET—HIGHLAND PARK, $30, MY nicely furnished 5-room bungalow. EAST 2496.

TO LET — HIGH CLASS FURNISHED house, Westlake district. RIDDERHO[illegible], 619 Trust and Savings Bldg. 60063. Broadway [illegible].

TO LET — AN 8-ROOM MODERN HOUSE, completely furnished, hardwood floors, furnace, Ruud heater, oriental rugs, piano. 2716 W. NINTH ST.

TO LET — $45. 6 MONTHS. FINE MODern 2-story residence, furnished; owner going East, must rent by April 1st. PHONE 29671.

TO LET — COMPLETELY FURNISHED 5-room cottage. 1827 BERENDO ST. West 3302.

TO LET—FURNISHED, MODERN, ARTISTIC bungalow, large sleeping porch, also garage. PHONE 57464 or F6267.

TO LET—6-ROOM, MODERN, FURNISHED, Highland Park; $35. 5605 IRVINGTON PLACE. 39662.

TO LET—FURNISHED BUNGALOW, HARDwood floors, piano, very reasonable to a couple. PHONE 28480.

TO LET — FURNISHED 7-ROOM HOUSE 1247 W. 30TH ST. Terms reasonable.

TO LET — 3-ROOM FURNISHED BUNGAlow, $15. 1460 RIDGEWAY, Angeleno Hts.

TO LET — FURNISHED COTTAGE, FOUR rooms, $25. 243 WEST 46TH ST.

TO LET—
SANTA BARBARA COURT.
Furnished bungalows, three rooms and bath, sleeping accommodations for four. All new first-floor apartments, 18 minutes from Broadway. Take Dalton car to Walton. A. R. JAQUITH, 1075 W. Santa Barbara. Phone 77194. Also Vail & Crane, Story Bldg.

TO LET—AT BEAUTIFUL BEVERLY HILLS a new 8-room house, 3 cement porches, tiled bath and kitchen, sun parlor, breakfast room, pianola, mahogany furniture, oriental rugs, large grounds, 3-4 acre, flowers lawn and rose garden; $75 per mo. to responsible adults. PHONE HOLLYWOOD 1035.

TO LET—7-ROOM MODERN BUNGALOW, beautifully furnished, piano, West Adams district, 50 ft. lot, 5 ft. terrace, cement porch, lawn, flowers, all complete for comfort and between two car lines, lease 6 months or year, adults. 2115 WEST 28TH ST. Phone West 6091.

TO LET—STRICTLY MODERN, COMPLETEly furnished 7-room house, with garage, $64; without, $60; baby grand piano, furnace, etc. No care of lawn, 10 minutes from heart of city, in exclusive Alvarado Terrace. Will rent up to 6 months. No children. PHONE 23146.

TO LET—FOR SEVERAL MONTHS, WELL furnished modern bungalow, 6 rooms and bath, to adults only; references exchanged. No agents. Apply corner Normandie and Cordova st. PHONE 71910.

TO LET—SEVEN ROOM MODERN, FURnished bungalow; beautiful grounds, southwest, rent $50, or owner will retain room and board and $15 per month. Call owner during business hours. A5358.

TO LET—$40; NEW MODERN ARTISTIC bungalow, completely furnished, new, for housekeeping; 3 bedrooms, fine location, walking distance. T. WIESENDANGER, 403 W. Sixth st.

TO LET — FURNISHED MISSION HOUSE on high corner lot near two parks. Fine mountain view. Wilshire district. Ten large, sunny rooms, court, fountain, garage, flowers. Rent $150. PHONE 51763.

TO LET—COMPLETELY FURNISHED MODern 6-room cottage, one room retained by owner. Telephone and water paid, lawn cared for; rent $27 per month. 634 WEST 34TH ST. Phone 24846.

TO LET OR LEASE— Stores, Offices, Business Sites.

TO LET—FOR LEASE—

100 FEET FRONTING ON BEACON ST. THE OWNER WILL BUILD AN UP-TO-DATE, STRICTLY MODERN APARTMENT-HOUSE AND LEASE TO RESPONSIBLE PARTIES FOR A TERM OF TEN YEARS. THIS IS ONE OF THE MOST BEAUTIFUL LOCATIONS FOR AN APARTMENT-HOUSE IN THE CITY. FOR FULL INFORMATION, SEE

A. P. CAMPBELL, WITH
CHARLES O. MIDDLETON,
A1763, MAIN 2724. 203-204 STORY BLDG.

TO LET—
GROUND LEASES.
We have several exceptionally fine long-term leases on Spring, Broadway and Hill; also others in semi-business district.
APARTMENT HOUSE AND HOTEL SITES.
Some of the best locations in the city are controlled by us, and we can build to suit.
OUR BUILDING DEPARTMENT—
offers unexcelled service in the erection of all classes of building; we draw the plans, assist you in financing, erect the building and secure the tenant. Before you build see us, as we can save you money, time and worry.
MR. BRADLEY,
THE LAWRENCE B. BURCK COMPANY,
142 South Spring st.
Main 6681. Home 10688.

TO LET—
OFFICES.
OFFICES—OFFICES.
FINE LIGHT OFFICES IN UP TO DATE OFFICE BUILDING.
MARBLE ENTRANCE, MAHOGANY FINISH THROUGHOUT, TILE CORRIDORS, EXCELLENT SERVICE.
JUST THE LOCATION FOR ATTORNEYS AND REAL ESTATE MEN, MUNICIPAL CENTER.
EQUITABLE BANK BLDG.
FIRST AND SPRING.

TO LET—
OFFICES—OFFICES.
ATTORNEYS—ATTORNEYS.
LARGE LIGHT OUTSIDE OFFICES, SINGLE AND EN SUITE, VERY REASONABLE RENT. IN HEART OF MUNICIPAL CENTER—CONVENIENT TO COURTHOUSE, CITY HALL AND POSTOFFICE.
AMERICAN BANK BLDG.
2D AND SPRING.

TO LET—
OFFICES.
OFFICES.
BEST LOCATION ON BROADWAY.
VERY REASONABLE RENT.
MODERN FIREPROOF BUILDING.
Roy C. Seeley Company,
Rooms 622-3,
Bumiller Bldg.,
430 S. Broadway.

TO LET—RARE OPPORTUNITY; 2 OFfices adjoining and in front of elevator; heat, light, hot and cold water, janitor service; elevator runs till 11 p.m. MAJESTIC THEATRE BLDG. Apply room 201. F2420.

TO LET—OR LEASE—STOREROOM, 11TH and Central. Fine location, cheap rent, fine location for any business. Apply OWNER, 1232 E. Seventh.

TO LET—LARGE, LIGHT STOREROOM AT 115 E. Jefferson and also large, light basement at northeast corner Main and Jefferson. J. M. CARPENTER, 3316 S. Main. Phone 10647.

TO LET — STORE IN A GOOD LOCATION. 2960 West Pico st. Apply 1149 WEST FIRST, Owner.

TO LET — STORE; LONG LEASE, SUITable for any line of business, at 230 S. Spring st. Apply 410 S. SPRING ST.

TO LET—PRIVATE OFFICE, WITH USE OF both telephones, reception room and stenographic service. Call at 407 SECURITY BLDG.

TO LET — FINE OPPORTUNITY, FEED, fuel and cement yard and buildings. Well established location. 2214 W. PICO ST.

TO LET—THE L. A. VAN, TRUCK & STORage Co.'s private rooms for storage and the largest vans for moving household goods, pianos, etc. Warehouses 814 LINDEN ST., near Ninth st. and Central ave. Phone F4672, Main 178. R. H. DUNSTON, Prop.

TO LET — DESIRABLE DESK, BOTH phones, $6.50. SPARLING, 800 American Bank Bldg., Second and Spring.

TO LET—LARGE BRICK STORE, SHELVing, $22.50. C. M. BUCK, 330 Hill st. Main 6278. A2318.

TO LET — DESK ROOM AND PHONE service, $8.20. References required. 222 STORY BLDG.

TO LET—STORE ON MARKET ST. NEAR San Pedro st., suitable for storeroom or business. Apply 909 GRATTAN. Phone 51156.

TO LET — $10, $15, $20, $40 MONTHLY, fine stores for grocery or other business. See MR. CLOSE, 403 W. Sixth st.

TO LET — STOREROOM, 14x70, ON EAST side of Main st., between Second and Third sts. Apply 220 S. MAIN ST.

TO LET — DESK ROOM ON GROUND FLOOR. 248 S. BROADWAY.

TO LET — DESK ROOM WITH OR WITHout desk. Both Phones. 716 STORY BLDG.

TO LET— Storage.

TO LET—STORE YOUR MERCHANDISE with us; trunks, pianos, machines, office or household goods. COLGAN STORAGE WAREHOUSE CO., Main 2469. Office, 635 S. Main. F2467.

TO LET — STORAGE SPACE FOR ALL kinds of goods, automobile storage a specialty. Central location. PANAMA WAREHOUSE, 110 N. Alameda.

TO LET— Miscellaneous.

TO LET—12 ACRES, HOUSE AND BARN, on South Soto st. PHONE EAST 945.

FOR SALE— Houses.

FOR SALE — EXCEPTIONALLY BEAUTIful and substantial 5-room bungalow, built by our general manager for his own home and now for sale because he is building a large residence on same street: hardwood floors in all rooms, except bath and kitchen; bookcase, buffet with art glass, seats, mantel, extra fine woodwork and finishing; bedrooms especially well ventilated; big cement porch, huge chimney; outdoor sewing pergola, lawn, flowers, decorative trees; fence, walks, everything as well arranged and carefully built as though you had given it personal attention; lot 65 feet by 120, on improved street, in beautiful suburban tract, convenient to Los Angeles cars; gas, electricity, telephones, restricted neighborhood; compares with $4500 homes on 40-foot lots; price $3500, cash or half cash. See photographs at MACINTYRE BUILDING COMPANY, 318 Pacific Electric Bldg.

FOR SALE—

Right on W. Adams, one of the most valuable corners; this home was built just a little over a year ago, and was not built to sell; the whole interior finished in quarter-sawed oak; the artist was one year painting the interior; the rugs in this house alone cost $10,000; furniture made to order to correspond with the oak finish; 14 rooms; cedar closets, billiard-room. Will sell this home, completely furnished, ready to step into, for $35,000. Must be seen to be appreciated. Owner spent over $50,000 on it. For particulars HOME PHONE 77986, or F6628.

FOR SALE—
UNEQUALLED BARGAIN—$3500.
$300 DOWN. BALANCE LIKE RENT.
SOLID OAK INTERIOR.
Beautiful new six-room bungalow, close in, choicest southwest district. The latest thing in modern bungalows. Hardwood floors, handsome built-in buffet, bookcases, steel wall safe, wall ironing board, disappearing bed, etc. Extra large closets and screen porch. Fine oil and gravel street, built up with artistic homes. An unequalled buy in every way. Just completed. Look at this before it goes.
PORTER-KEEFE CO.,
630 S. Spring st.
Main 394, F2109. See MR. KEEFE.

FOR SALE—
PUT THAT RENT MONEY INTO A HOME OF YOUR OWN.
We have just built the prettiest 6-room bungalow for the money in Los Angeles, ½ block from Moneta ave. car, 20 minutes out. Built by day labor, honest work and best materials. Polished oak floors, built-in bookcases and desks, nifty electric features, electricity and gas available. Living-room, dining-room, den, two bedrooms, bathroom and kitchen. Completed street work. Let us tell you more about it and show you what $2700 WILL DO—$100 DOWN, $25 MO. Pay more if you like. Be sure to see us. Call on WARREN F. McGRATH, with STRONG & DICKINSON, 147 S. Broadway. Selling agents for Western Building and Investment Company. Main 1273, 60195.

FOR SALE—
A HOME.
WHAT DOES IT MEAN TO YOU?
$1950.
$100 CASH. $20 MONTH.
Buys the prettiest 5-room bungalow you ever imagined for the money. Absolutely new, modern, complete. Street and cement work done; ½ block from Eagle Rock car, 20 minutes out. You can't beat it. Don't delay looking at it. It's going to sell quickly. Has a fine and large lot. See WARREN F. McGRATH, with STRONG & DICKINSON, 147 S. Broadway, selling agents for Western Building and Investment Company. Main 1273, 60195.

FOR SALE— $1000
UNDER MARKET VALUE.
Beautiful 7-room modern artistic bungalow, polished oak floors, beam ceiling, handsome buffet, convenient built-in effects, elegant electric fixtures, walls beautifully decorated, large rooms, fine big furnace, lawn, flowers, etc. Fine view of the mountains. High ground. Adams Heights district, near two car lines; only 25 minutes to the city. Actually worth $6500, but for quick sale $5500. West 307 or A2043. MR. FRYE.

FOR SALE — $100 DOWN, BALANCE PAYments of $25 per month.
BEAUTIFUL NEW BUNGALOW.
Just completed, in most desirable southwest location. An ideal home, all built-in features, buffet, writing desk, bookcases, seats, etc. No. 1 plumbing, bathroom and electric fixtures, hot water heater, plastic stone sink drainboard, street work complete, SEWER, lawns, trees, gas, city water, electric lights, telephones and everything up-to-date. Telephone OWNER, Sunset Phone W. 5369.

FOR SALE—EITHER WAY YOU WIN.
If you have cash to pay, a good payment down, balance monthly, I will sell you the best 6 and 7-room bungalow bargain in town. If you can only pay like rent, I can arrange terms. Also, either way you wish, call and look at the swellest up-to-date bungalows for $3000 to $3500 in Los Angeles. It would take too much space to describe them here. Take University 29th st. car to Western ave., look for my "blue signs." Deal direct and save commission. J. B. SCHUYLER, owner and builder. Phone West 5075.

FOR SALE—
7-room bungalow, up-to-date, near car line, fine location. Must be sold this week; if you want a bargain, see
V. D. DIERKER,
Cor. Maubert ave. and Hollywood Blvd.

FOR SALE—A BARGAIN IF TAKEN AT once. Owner returning East. Fine home. 408 Manhattan Place, Wilshire district. The interior beautifully finished and wainscoted in mahogany and oak; all modern effects built-in; large living room with beamed ceiling and library, five bedrooms, two bathrooms, sleeping porch and sun parlor. Property can be seen only by appointment with Owner. Sunset Phone WILSHIRE 2353.

FOR SALE—MUST SELL TO CLOSE EState, pretty six-room modern, artistic bungalow near Figueroa, close-in: $500 cash required. Sacrifice $4200. WEST 4160, A1346.

FOR SALE — 6-ROOM COTTAGE TO BE moved from 836 So. Grand. G. R. WILLIAMSON, 205 Cit. Nat. Bank Bldg. Phones: A4834; Main 5578.

FOR SALE—
Here is your chance to buy a new 6-room cottage or bungalow, pay like rent, $3300, fine location, small cash payment, balance like rent; don't miss this. Located southwest.
M. M. DAVISON & SON,
216-19 Trust & Savings Bldg.

FOR SALE — 5-ROOM MODERN BUNGAlow, large corner lot, east front, all built-in effects, white enamel bathroom, completely furnished; such as Vose piano, Singer sewing machine, brass beds, birdseye maple dresser; 24 good laying hens, all goes for $3500 cash; place is clear, must go East. 3579 SEVENTH AVE. Take W. Jefferson car.

FOR SALE — I AM A WIDOW AND CANnot keep up my payments on my new, beautiful Highland Park bungalow, and will sacrifice $350 for quick sale; only small cash payment and monthly installments. Price reduced to $2500. Call at 6100 PASADENA AVE., to see property.

FOR SALE — BY OWNER; COMPLETELY furnished, modern, 8-room, story and half house; lot 50x150; lawn, flowers, cement walks and outhouse; 12 minutes from town. Take Hollywood car. 810 N. Occidental blvd. Phone Hollywood 356. Open from 9 until 5. Price furnished, $6000; unfurnished, $5000.

FOR SALE—A BEAUTIFUL HOME ON LA Salle avenue, surrounded with high class property; 8 large rooms, bathroom, closets and basement. Large lot 60x160; 6 ft. above sidewalk. Driveway and garage, good car service; at a bargain. JOHN JANETT, 400 Hibernian Bldg. Phone F6643.

FOR SALE — 6-ROOM NEW BUNGALOW, wall bed, hardwood floors, beamed ceilings; in fact, a fine place. Will take small payment down. Lot 45x130. 49th and Hoover. See owner at place Sunday afternoon. Call SOUTH 2611.

FOR SALE — 4-ROOM CALIFORNIA house, valuable lot 50x133, 2619 Harvard Blvd., at auction, Monday, March 25, 3 p.m. Take W. Adams car. The R. H. STROUSE CO., Auctioneers.

FOR SALE—$1100 CASH, NO TRADE, NICE 3-room hard finished house, lot 50x150, barn, chicken yard, large lawn, cement walks, flowers, trees, graded and oiled street, at 2729 BOULDER ST. Take Brooklyn ave. car. Owner, phone BOYLE 2065.

FOR SALE — 2711 WILSHIRE BLVD., 7-room mission style house, modern, $1000; to be moved at once. Keys at RAMPART APARTMENTS.

FOR SALE—OWN YOUR OWN HOME. WE can sell you new bungalows just like rent; come to us and we will show you. H. L. MILLER & CO., 324 W. Sixth st.

FOR SALE — PORTABLE ONE-ROOM house and porch, electric lights, sliding windows and shades all new; also carpet. 210 WEST 8TH ST. F1287, Main 3847.

FOR SALE—A BARGAIN FOR CASH. 6-room modern bungalow, good location, Southwest. Must sell. Call SOUTH 2611.

FOR SALE—$2000 BUYS TWO GOOD RENTing houses, 16th st., half cash or trade. 227 W. 7TH, room 19.

FOR SALE—BY OWNER, GOOD SIX-ROOM cottage, all improvements, close-in, good neighborhood, $3300; terms. TEL. 22541.

FOR SALE—ONE 5-ROOM BUNGALOW AND one 1½-story, 7-room bungalow, small payment down, balance monthly. 52241.

FOR SALE—MODERN 9-ROOM HOUSE, IN Westlake district. Phone OWNER, 51187. No agents.

FOR SALE—5-ROOM MODERN HOUSE AT 315 West 61st st. Inquire of owner at 123 WEST [illegible] ST. Price $2400.

FOR SALE — $3900—7-ROOM, STORY AND half house, gas, water, electricity, flowers, lawn, chicken yard, elevation 800 feet. One block from new Occidental College, 2 blocks from car line, 5-minute service, $500 cash, balance, $30 a month, including interest. Call 39321, for further particulars.

FOR SALE — HAVE FIVE BUNGALOWS, $3500 to $6500; one 2-story, 10-room, one 8-room, one 7-room, up to $12,000; all in excellent neighborhood, S. W.; all new and ready to move into. These are all unusually good and finely decorated; garage. Easy terms, or will build to suit. Have some splendid close-in lots. F. A. NOYES, 1012 California Bldg.

FOR SALE—
$6500—Well-built, modern, 7-room house, lot 50x150 to alley, southwest, close to Adams st. Garage with electric lights, chicken runs, etc. A very desirable home in a neighborhood of homes.
MARTIN & RUSSELL,
223 Central ave.

FOR SALE—HOLLYWOOD. I HAVE A VERY profitable little buy for very little money; pretty little 4-room bungalow, in a fast growing part of Hollywood; large lot, 50x182, with alley; several fruit trees; one block from Hollywood car; price $2000, $500 down, balance to suit. See MRS. SINDORF, 825 Security Bldg., Fifth and Spring sts. Phones F4246, Main 1652.

FOR SALE—$2650 TO $3850, CLASSY AND UP-to-date 4 and 5-room new, modern and artistic bungalows, polished oak floors, beam ceilings, built-in wall beds and buffet. High ground, very sightly, close to car line. Fine view of the mountains. Snap these up now. MR. FRYE, A2043, Main 2043.

FOR SALE—THE COSIEST AND NEATEST 4-room bungalow in the city; polished oak floors, beam ceilings, built-in wall beds, buffet, etc., elegant electric fixtures, hot and cold water; just think of the price, $2650, and only 20 minutes' walk to Third and Broadway. Now is the time to buy. This is a snap. MR. FRYE, A2043, Main 2043.

FOR SALE — 30TH ST., NEAR VERMONT. Good 5-room modern bungalow, fine lawn, flowers and many bearing fruit trees; lot 50x186; barn and poultry yards; splendid value; $3000, on terms. KNUTE B. NORSWING, 517 Grosse Bldg.

FOR SALE — HANDSOME 4-ROOM BUNgalow on large hillside lot, close to Eagle Rock ave. car. Fine location. Come see it. $1250, on easy terms. KNUTE B. NORSWING, Owner, 517 Grosse Bldg.

FOR SALE — AT VALUE OF LOT, 5-ROOM modern bungalow, fine lawn, flowers, dozen bearing fruit trees; near 23rd and Central. A snap. A. L. STANFORD, Owner, 517 Grosse Bldg.

FOR SALE—OWNER HAS SEVERAL 50x150 lots, high ground, restricted tract. Will build 5 or 6-room bungalow to suit your own ideas for $50 down and $25 per month. Address P, box 240, TIMES BRANCH OFFICE.

FOR SALE — COMPLETELY MODERN, 6-room chalet, $3500. Highland Park. 5605 IRVINGTON PLACE, Ave. 56. 39662.

FOR SALE—$7500; NEW 10-ROOM RESIdence, with every requirement, in high-class Wilshire district, near Windsor Square. No commission at this price. Address owner, A, box 12, TIMES OFFICE.

FOR SALE—$50, 4-ROOM COTTAGE, TO BE moved off lot. RIGBY REALTY CO., 1082 Temple st.

FOR SALE—ELEGANT 7-ROOM 1½-STORY house; lot 50x150 to alley; 3711 Halldale ave., at auction, Thursday, March 28, 3 p.m. If you are looking for a nice home in fine location, attend this sale. The R. H. STROUSE CO., Auctioneers.

FOR SALE—$50 DOWN, $25 PER MONTH will build you an ideal bungalow in a fine location; high ground, restricted tract; you select your lot, we draw up plans to suit, and build exactly as you wish. See WM. P. FLETCHER, 114 American Bank Bldg. A5469, Broadway 2092.

FOR SALE—$2500; $100 DOWN, BALANCE monthly, Elegant 5 room Swiss bungalow, cement porches, hardwood floors, den, all built-in effects, stationary wash trays. This is a bargain. Call at once. Take Moneta ave. car marked 54th street. No agents. CONDLEY & CRANE BLDG. CO., 1201 W. 58th st.

FOR SALE—4-ROOM CALIFORNIA HOUSE, 2 blocks from West Jefferson or West Adams, lot 50x150; fruit trees, shade trees, etc.; chicken corral and barn, gas, electric lights, plenty water; price $1000, terms. PHONE 73995.

FOR SALE — WILL SACRIFICE COSY 5-room home, southwest, furnished or unfurnished; if necessary will accept small payment down. MISS CLARK, 825 Security Bldg., 5th and Spring sts. F4246, Main 1652.

FOR SALE—BY OWNER, NEW BUNGALOW, 4 rooms and sleeping porch, complete to the smallest detail; delightfully situated in West-lake-Wilshire district; built by day-labor and decorated in good taste. TEL. 53343.

FOR SALE—NEW, MODERN UP-TO-DATE bungalow, 4 rooms and bath, pretty brick mantel, built-in sideboard; will sell for $1900 down, balance like rent. STACY, 401 Fay Bldg.

FOR SALE—A SNAP; 8-ROOM DOUBLE COTtage, rents for $35 (modern;) at 170 N. Pecan st.; price $3400; equity $1400; terms. Inquire at 2817 ADAIR ST.

FOR SALE—ROOMING HOUSE, 1047 SOUTH MAIN. Will trade and take some cash.

CONTRACTORS— And Builders.

CONTRACTORS AND BUILDERS—
We will furnish you with free plans, lend you money to build, and make your building artistic; a vacant lot brings you nothing; we can refer to dozens of people. Special low price made if you build now. CARUTHERS BUILDING COMPANY, 410 Delta Bldg., 426 South Spring st.

GET OUR BIDS—
We design and build in accordance with your ideas, plans free, references from people for whom we have built. Every building we put up brings us another.
BLAIR & MACKINGA,
Building Contractors, Designers,
327 Union Oil Bldg.

BEST PLANNED AND BUILT BUNGALOWS
Your choice of 100 classic designs.
Plans free if we build for you.
If lot is clear we will loan for building.
MATTHEWS & MATTHEWS,
428 Douglas Bldg., corner Third and Spring.

BEFORE YOU BUILD, GET MY ESTIMATE.
I am a practical builder and do my own work, plans designed to suit you free. W. C. KELSEA. Phone 26838. 828 W. 48th st.

PLASTERING CONTRACTORS LOOK! Lather will do your work for $2.25 per thousand and furnish nails. Address X, box 287, TIMES BRANCH OFFICE.

I DO PAINTING, PAPERING AND TINTing on old houses; also any kind of repairs, very cheap. F. R. BROWN, 1517 S. Bonnie Brae st. West 5603. 25361.

MAIN 5270. P. E. WEAVER. A1401.
Contractor, Designer and Builder.
Superintendent of beautiful homes, apartment-houses, etc. Best references. 309-10 CITIZENS NATIONAL BANK BLDG.

W. J. WALKER, CARPENTER AND Builder. Contract, day or commission jobbing. West 6023. 1158 WEST 35TH ST.

B. & B. ROOFING CO., OLD LEAKY roofs repaired and guaranteed, city or country; best of references. SOUTH 3302.

I BUILD, SELL, TAKE CONTRACT FOR houses. J. E. EKLUND, 502 Stimson. A5283. Main 2767.

FOR SALE— City Lots and Lands.

FOR SALE—GREAT BIG BARGAINS.

40x120, Lenox ave., near Washington	$1750
46x111, Compton ave., cor. A snap	$1000
60x150, corner, Sunset Blvd.	$1750
50x170 corner, beautiful location	$7500
50x100, very close in; a snap	$10,000
100x120, corner; a big bargain	$60,000

MR. FRYE, A2043, Main 2043.

FOR SALE — NORTH WILSHIRE.
$1500.
40x170.
In new Melrose Hill tract, high, sightly lot on Newman st., facing Hollywood and foothills; unobstructed view and ideal site for a permanent home. If interested address owner, A, box 162, TIMES OFFICE.

FOR SALE — IN PICO HEIGHTS, FINE apartment site at a bargain. Must sell. See owner, 1225 BERENDO ST.

FOR SALE—SNAP, CORNER LOT, VERmont Square. Address V, box 394, TIMES OFFICE.

FOR SALE—NICE NORTH FRONT BUNGAlow lot in Arlington Heights Terrace, half a block from Washington Boulevard. This lot must be sold at once, regardless of price. Call 72381 or WEST 2216.

FOR SALE—OWNER IN TROUBLE, $1800 for $1200; magnificent 50-foot lot, on Westlake Park car line. THE BARGAIN HUNTERS, 1840 Temple st. Wilshire 2470.

FOR SALE—NICE HIGH LOT, NORTH OF Sixth st. on Union ave., 40x140; this is the best close-in buy in the city. $1500. CLIFFORD G. MOORE, with OSCAR B. SMITH, 313 O. T. Johnson Bldg.

FOR SALE—CHOICE LOT, 50x150, ON 57TH st., ½ block from yellow car line; street work done; only $600. TEL. S.S. BOYLE 1364. HOME 41264.

FOR SALE—BEAUTIFUL BUNGALOW LOT on Gramercy Place, in Country Club Park Tract, $500 under value if sold in a few days. Call WEST 4910.

FOR SALE—2 NICE BUILDING LOTS IN the south part of the city; small amount of money will handle them. Call at 413 S. HILL, or phone Main 4530, or F5566.

FOR SALE—LOT ON 7TH ST., GLENDALE. Snap for cash. Owner leaving city. Phone HOME 28480.

FOR SALE—SOUTHWEST CORNER OXFORD and 16th sts. 80 ft. frontage. $5500, cash. Call owner, HOME PHONE, 25332.

FOR SALE—BY OWNER: BEST APARTment house site in city, corner, select neighborhood. Phone morning, 53908.

FOR SALE—100x150, NORTHEAST CORNER Sixth and Mariposa, in heart of Wilshire residence district. I own this and am moving away at once. MAKE AN OFFER. I am bound to sell this lot this week and some one is going to get a snap. Why not you? Restrictions $5000. CASH TALKS. Look at it and call, otherwise phone or write offer. A. C. PARSONS, Owner, M1858, F5505. 802 Trust & Savings Bldg.

FOR SALE—
ABSOLUTELY BEST BUY IN TODAY'S TIMES.
Buy of owner, choice lot near Wilshire boulevard, $800 less than cost for cash, as I wish to leave city. Address OCCIDENTAL HOTEL, room 341. Phone or call from 5 to 7 p.m.

FOR SALE—
WANT CASH!
WANT CASH!
WANT CASH!
Make an offer on the southeast corner Third and Chicago, Boyle Heights, near Hollenbeck Park, 60x145. Best available corner for business and apartment, and third lot from 6th on west side on Figueroa. Must be sold this week. WALTER, Center and Speedway, Venice, Cal.

FOR SALE—4 CLEAR LOTS, CORNER, ON car line, all for $800 cash; regular commission to agents. STACY, 401 Fay Bldg.

FOR SALE— Acreage for Subdivision.

FOR SALE—
TO CLOSE AN ESTATE
1860 ACRES
consisting of about [illegible] in Tulare Co. and some 5 and 10-acre ranches near city of Los Angeles; will sell all together or will divide. Address E, box [illegible], TIMES OFFICE.

FOR SALE — SUBDIVISION ACREAGE; I have 4 exceptional bargains; A1 stuff; close-in; fine locations, close to cars. (Acreage my specialty.) J. HENRY HARRISON, 411 H. W. Hellman Bldg.

FOR SALE—7000 ACRES, READY FOR SUBdivision, between Riverside and Corona. Want promoter or partner. Big money in this deal. MR. TAYLOR, Main [illegible].

FOR SALE— Business Property.

FOR SALE—

WE HAVE THE LOWEST PRICE ON A HILL STREET LOT, BETWEEN 3RD AND 4TH STS. IT'S SURELY A SNAP. WE RECOMMEND IT AND BELIEVE THE PURCHASER CAN MAKE IT PAY VERY LARGE RETURNS ON PRICE ASKED, EITHER BY IMPROVING OR HOLDING SAME.
SEE
W. M. GARLAND & CO.
324 PAC. ELEC. BLDG.

FOR SALE — BEST BUSINESS CORNER in Van Nuys, improved with new glazed brick buildings, containing eight stores and twelve rooms, all rented to good tenants; $3000 increases to $3500 per year. Will take as part payment 60-foot vacant apartment house corner in Westlake district. JOHN SHINNERS, 120 S. Grand ave.

FOR SALE—CITY BUSINESS PROPERTY. N.E. corner Main and Commercial sts., opposite U. S. Government building; 40x125 ft., consisting of a three-story and basement brick building, and adjoining one and two-story buildings, on Commercial st. Apply C. A. DUCOMMUN, 219 Central ave.

TO LET—WILL BUILD TO SUIT TENANT. Best location in city for apartment house. Good opportunity. A. CORENSON, 825 [illegible]. Take Stephenson avenue car. [illegible]set Blvd. Phone Main 5138.

FOR SALE—BIG SNAP; LOT 50x135; fronting on Moneta ave., improved with a store building and three living-rooms in rear; good location for bakery; easy payments.
E. BECKER,
A4552. Bdwy. 1856. 219 Central Bldg.

FOR SALE— Income Property.

FOR SALE—OR EXCHANGE—IF YOU ARE looking for a good home, with an income, investigate this: double lot; 100x200; 14-room house, lots of fruit trees, garden, berries, etc. 43 S. Raymond ave., Alhambra. MRS. C. H. HOVEY, owner.

FOR SALE—HIGH-CLASS MODERN 4-FLAT building, spacious ground, delightful location; only 10 minutes from First and Broadway. Address Z, box 260, TIMES BRANCH OFFICE.

FOR SALE— Real Estate, Miscellaneous.

FOR SALE — OR EXCHANGE, A FINE income business corner block in the heart of Palo Alto business section, price $20,000, and a newly furnished and painted 14-room house adjoining the University of the Pacific at San Jose, price $6500; both properties for sale or exchange separately or together for good farm land, orchards or groves (unincumbered) anywhere in the State. Also a fine 5-year-old 10-acre walnut grove near Stanford University for sale at $250 per acre, $1200 cash, balance on time. Write owner for particulars today. W. A. WHITMER, box 123, Palo Alto, Cal.

UTAH DEEDED LANDS CHEAP—
Best dry farm and fruit soils, covered with black sage. Fine water. Government canal surveyed above. Unsurpassed fruit locality, having many California owners, near large fresh water lake, railroad town and good markets. $14 an acre. Irrigated fruit land and sub-irrigated farm land at less than regular prices.
F. G. WOOD, 505 Delta Bldg. Los Angeles.

FOR SALE— Suburban Property.

FOR SALE—

CUDAHY RANCH.
HALF ACRES.
CLOSE TO THE CITY.
$25 DOWN, $10 MONTHLY.

Twenty-minute ride from Sixth and Main on Pacific Electric fast Whittier line to Greening Station. Just right for the city worker wanting a home on a large, fertile piece of ground, close in.
Deep, productive sandy loam soil. No adobe.
This tract equipped with the best water facilities to be found for domestic use and irrigation. Four-inch mains to each lot. Water stock free with each purchase.
New tract. Just open. Majority of the lots in alfalfa. Here you are, Mr. Chicken man. You know what a start in alfalfa means to you. Buy now for best choice and first prices. Prices advance April 26.
Extra large parcels, $500 and up.
Call before you take the car to see this land for our price list and maps.
BEAZELL & MARSHALL,
318 Pacific Electric Bldg.
(Third Floor.)
Cor. Sixth and Main sts.
Main 3333—Home F5365.

FOR SALE — FULLY IMPROVED AND complete suburban home place, consisting of half acre, convenient to center of growing Glendale, substantial bungalow built and equipped under the personal supervision of expert German cabinet maker, built-in desk, buffet, window seat, etc., and all paneling equal to finest furniture work; has 6 rooms, basement, soil is rich and grounds all laid out with fruit trees, flowers, driveways, etc.; special reasons place this ideal property on the market at way below its actual value; if you want a typical Southern California home, ready for immediate occupancy, with flora and trees representing careful attention and work and location convenient for quick driving or autoing to Los Angeles, see us at once. Worth $5000; price $3500, cash or half cash. MACINTYRE BUILDING COMPANY, 318 Pacific Electric Bldg.

FOR SALE—ARTISTIC MODERN 6-ROOM bungalow, breakfast alcove with built-in table and seats; den with disappearing bed; living-room with bookcases and mantel of pressed brick and finest panels of slash-grain Oregon pine; sleeping porch with screens, closet and awnings; bedrooms, kitchen, bath in white enamel; lot 55x145, with sewer, gas, electricity, telephone; one block from car line, in new tract, where everything is substantial, modern and high-class, price $3500; terms to suit. The MACINTYRE COMPANY, 318 Pacific Electric Bldg., Sixth and Main.

FOR SALE—AT LA CRESCENTA, THE foothill section, above Glendale. The corner lots 74 ft. frontage on Michigan avenue, by 124 ft. on Los Angeles. The heart of Crescenta townsite, at a special price for cash. Residence lots, $200 to $250. Acreage, 10 acre pieces, $150 to $400 per acre. The car line will be building in 30 days. Come pick up bargains now. LA CRESCENTA REALTY CO., La Crescenta, Cal.

FOR SALE—A FINE SUBURBAN HOME FOR little money; 1½ acres, close to car line, in the beautiful San Gabriel Valley, only few minutes from Los Angeles. New bungalow, free water, fine soil, for the price of a city lot. Will sell on easy payments. W. H. ELWELL CO., 507-8 Douglas Bldg., corner Third and Spring.

Classified Liners.

FOR SALE— Suburban Property.

FOR SALE—5-ROOM HOUSE, LOT 75x135; all fenced, has well and plenty water, chicken corrals and bearing fruit; 20 minutes from Sixth and Main sts., price for a few days, $1200, $500 cash, balance terms. 529 CITIZENS NATIONAL BANK BLDG.

FOR SALE—WE ARE NOW THE SELLING agents of Addition No. 5 to Oneonta Park and have some lots at attractive prices. Beautiful mountain view; elegant climate and good water. JONES & TAYLOR, 305 Grant Bldg.

FOR SALE—A BEAUTIFUL NEW BUNGALOW, 6 rooms and bath, in Oneonta Park, close to car line, schools and stores and elegant home for $4250. JONES & TAYLOR, 305 Grant Bldg.

FOR SALE—ONE ACRE ADJOINING Inglewood. Water, gas, electricity; new five-room bungalow; fenced; also chicken corrals. Street work done; 30 minutes from city. Address Owner, C, box 8, TIMES OFFICE.

FOR SALE—$650; FINE LOT AT HUNTINGTON Park, ½ block from Pacific blvd., 50x150; street work done; only $600 cash. TEL. 41264 and BOYLE 1264.

FOR SALE — $100 PER ACRE FOR MOUNTAIN land near Glendale. 227 W. 7TH ST., Room 13.

Monrovia.

FOR SALE—IF INTERESTED IN MONROVIA, the most beautiful residential spot adjacent to Los Angeles, do not waste time looking up properties that may be misrepresented, but let us show you bungalows, building lots, acreage, etc., that are the best values on the market. As the most active agency in Monrovia it is natural that we should have listed with us those properties whose owners are most anxious to dispose of. Call or write for copy of "The Cosycraft," our own little publication that explains the scope and character of our work. Information regarding Monrovia cheerfully given. MacINTYRE COMPANY, Los Angeles office, 318 Pacific Electric Bldg. Branch office, Myrtle ave., Monrovia.

2 BEAUTIFUL BRAND NEW suburban residences in aristocratic section of Monrovia City on the heights, lots each 75 feet front; full-bearing navel orange trees; worth $4500 and $5000; will take $3500 and $4000 this week; no commission. P. J. LEAVER & CO., owners, 817 Higgins Bldg., Second and Main sts. A1487, Main 2748.

FOR SALE — 5 ACRES IN WALNUTS, 5 water shares; would make an elegant home. 229 PHILADELPHIA ST. East 3139. Owner.

Glendale.

FOR EXCHANGE — GLENDALE PROPERTY, lot 100x200, 5-room California house, 28 lemon trees. Will take southwest vacant or improved. Call WEST 2876.

Willowbrook.

FOR SALE—OR EXCHANGE—HOUSES, LOTS and acreage on Long Beach car line. HARRY GRANT, Willowbrook, Cal.

Lankershim.

FOR SALE — 5-ACRE RANCH, NEW MODern house, pumping plant, barn, 2½ acres table grapes, 1 acre apricots, 1 acre peaches, rest alfalfa; 2 blocks from car line., Owner, F. SPRING, E. Central ave., Lankershim.

HOLLYWOOD—

FOR SALE—
BEAUTIFUL HOLLYWOOD HOME,
NO. 145 MORGAN PLACE.
Come and see this fine home, finished in mahogany curly birch, quarter-sawed oak, rubbed to a piano finish, with every modern improvement known to the art of building. Artistic decorations; elegant baths; large, fine garage; most attractive grounds; all kinds of flowers and shrubbery. Lot 150x200; open for inspection every day from 2 to 4. A bargain.

FOR SALE—DIRECT FROM OWNER, MUST sell, actually $1500 below value. A HOME. Living room 34 ft. long, Craftsman mantel, large dining room, elegant buffet, sun room; breakfast room, built-in buffet; little gem; 4 bedrooms, 2 sleeping porches, furnace, garage. Beautiful fixtures. This house on 100-ft. boulevard in "Beautiful Hollywood." PHONE 57879.

FOR SALE — HOLLYWOOD PROPERTY only. We live there and know values. Call for free maps and folders. C. H. LIPPINCOTT & CO., 611 Fay Bldg., Los Angeles. F8786, Broadway 422. Hollywood Branch Office, opposite De Longpre's (east.)

FOR SALE— Beach Property.

Hermosa.

FOR SALE—WE MAKE A SPECIALTY OF Hermosa Beach residence and business property and acreage in that vicinity. RICE & HISS, 407 Security Bldg. F6332.

Long Beach.

FOR SALE — LONG BEACH PROPERTY, on ocean front, 8 blocks east of Pine st. 6-room modern house, faces ocean. $5500 cash. Call Owner, 25333 HOME PHONE.

Bay City.

FOR SALE—
BAY CITY.
Finest residential beach property; perfect climate, safe sandy beach; no undertow; bay boating and bathing; splendid soil; lots discounted to persons building. BAYSIDE LAND COMPANY, 202 Union Trust Bldg., or Bay City.

FOR SALE— Country Property.

FOR SALE—SEMI-COUNTRY PLACE, CONsisting of 6-room bungalow, substantially built and finished by expert German cabinet maker, the original owner; desk, buffet, seats, paneling, etc., are as good as the best furniture work; has solar heater, basement, fireplace, modern plumbing; half acre of richest soil, with fruit trees, lawn, flowers, driveway, all in perfect condition, ready for immediate occupancy, located near rapidly growing Glendale, within quick auto and driving distance of Los Angeles; offered at exceptionally low price for reasons privately explained; well worth $5000, price $3800, cash or half cash. See photograph and get particulars at MACINTYRE BUILDING COMPANY, 318 Pacific Electric Bldg.

FOR SALE—BY OWNER, 316 ACRES RIVer bottom land, 16 miles east of Fresno City, and 3 miles east of city of Sanger, on Kings River, in Fresno county, Cal.; at $125 per acre, plenty of free water for irrigating, fenced in six fields (principally Elwood fence;) 2 barns, 2 houses, stock scales, etc. This is black level land, and all producing grass, except small vineyard; would make ideal dairy or hog ranch; very easy terms. Address VAN VLEET BROS., Sanger, Cal.

FOR SALE — WE HAVE THE LARGEST list of lands for sale or rent in all sections of California, and can advise homeseekers or investors where to locate in order to secure the best results. PACIFIC HOMESEEKERS' BUREAU, 414 Herman W. Hellman Bldg., Fourth and Spring sts., Los Angeles.

FOR SALE — HERE'S A REAL BARGAIN. 10-acre corner home ranch, adjoining railroad station; 7 acres young Valencia oranges; half acre 10-year full-bearing navels; one acre full-bearing mixed orchard; 9-room house, large barn, windmill, horse, cow, 75 chickens, wagons, farming implements, etc. Plenty water. Price $8500. No phones. Address C, box 161, TIMES OFFICE.

FOR SALE—"HERE IS YOUR CHANCE." 17 acres, rich loam, all cultivated, 4-room house, small orchard and strawberry patch; an abundance of soft water for domestic and irrigating purposes; an ideal climate, 3-4 mile from Arroyo Grande; price $3600, half cash, balance on mortgage. LOCK BOX 1022, Arroyo Grande, Cal.

FOR SALE — NO PAYMENTS DOWN REquired; ten years' time, 6 per cent. interest; 40 acres bareland, 1½ miles from Corcoran, suitable for alfalfa and beets; in Artesian and natural gas belt; want improvements and interest only. Price $6000. J. JEPSEN, 437 Broadway.

FOR SALE — TEN-ACRE VINEYARD OF five-year-old mission grapes, 430 vines to the acre. Located 22 miles from Sacramento, and one and a half miles east of the California Central Traction, in the center of the Whitaker & Ray Colony, section 21, Sacramento county. Price $150 per acre. PHONE South 3198. 643 West 34th st.

A SNAP, 2000 ACRES OF CHOICE OLIVE and orange land in the famous Butte county citrus belt, if not sold by April, is to be taken off the market. Price $30 per acre, one-half down, balance one and two years at 6 per cent. Write OROVILLE REALTY COMPANY, Oroville, California.

FOR SALE—AT SACRIFICE—OR WILL TRADE RICH RELINQUISHMENT IN ANTELOPE VALLEY 8 MILES NORTHEAST LANCASTER. MUST GO THIS WEEK. CALL AT 535 CITIZENS' NATIONAL BANK BLDG. PHONES: BDWY. 2701; A5667.

FOR SALE—
IRRIGATED LAND.
GRAB A SLICE.
Let us tell you about it. COCKROFT & COOPER, 677 Market st., San Francisco.

FOR SALE — ALFALFA DAIRY FARM, must be sold account of death of owner; 170 acres highly improved, 80 head stock, implements; located near Stockton; will be sold cheap, easy terms. Address R. L. DARTER, 210 E. Main st., Stockton, Cal.

FOR SALE— Country Property.

FOR SALE—
CUDAHY RANCH.
HALF ACRES.
AND ACRES.
$25 DOWN, $10 MONTHLY.
New tract. Just open. Buy now for "first choice" and "first prices." Extra large parcels, $500 and up. Prices advance April 26.
Deep, rich, sandy loam soil. No adobe. New water company, the best to be found, in which you receive water stock free with your land.
Majority of these lots in alfalfa. Some exceptional bargains for the early buyers.
Twenty-minute ride from Sixth and Main on Whittier line to Greening Station. Six and one-half cents bookfare. Just the thing for those wanting a home on large piece of ground, close in.
Call before you take the car for our price list and maps.
BEAZELL & MARSHALL, 318 Pacific Electric Bldg. (Third Floor,) Cor. Sixth and Main sts. Main 5383—Home F5565.

FOR SALE — ADJOINING THE TOWN OF Newhall, on S. P. R. R., 30 miles northwest of city, I have 3 subdivisions of country property; soil rich, deep, sandy loam, unsurpassed for vegetables, deciduous fruits, grapes, eucalyptus or alfalfa; 2 crops Irish potatoes raised last year, 19x21 inches in circumference; 13-acre apple orchard, planted by well-posted settler. The native home of California black walnuts, therefore safe for English walnuts. A1 location for poultry or dairying. Altitude, 1350 feet; healthfulness and scenic beauty unsurpassed. New $5000 schoolhouse, Presbyterian Church, 2 large general stores, etc. An artesian well of strong flow, 470 feet deep, supplies the town and these 3 tracts with water, through steel casings buried in streets; minimum domestic rate, $1.50 per month; irrigating water, 40c for 1000 cubic feet; oil macadam boulevard connects these tracts with Los Angeles. Any size tract, from 1 to 100 acres, at $100 to $200 per acre, cash or terms. Title clear in my name. I guarantee these the best bargains for small country homes within 100 miles of Los Angeles. Trains, 7:30 a.m. and 1:45 p.m., returning 5:25 or 6:15 p.m.; round trip, $1.80. H. C. Needham, with easy rigs, meets trains, shows tract, makes prices, terms, etc. M. W. ATWOOD, owner, 638-9 I. W. Hellman Bldg. F1363.

FOR SALE—7 ACRES, WITHIN ¾ MILE OF station, church, new $5000 schoolhouse and large general stores, at Newhall, 30 miles northwest of city on S. P. R. R.; new 3-room house, furnished; poultry yard, 165x45 feet; 19 hens, one cow, 3 years old, fresh soon; new family orchard, 50 eucalyptus, several live oak trees, land fenced and cross fenced; 3 acres hill; balance smooth, rich, sandy loam soil; ¾ acre just planted to White Early Rose potatoes; 2 acres in oats, one-quarter acre alfalfa 1 year old; balance plowed ready for crop; price $1200 cash. M. W. ATWOOD, 638-9 I. W. Hellman Bldg. F1363.

FOR SALE—
UTAH DEEDED LANDS CHEAP.
Best dry farm and fruit soils; covered with black sage, fine water, government canal surveyed above; unsurpassed fruit locality, having many California owners; near large fresh water lake, railroad town and good markets, $14 an acre, irrigated fruit land and subirrigated fom land at less than regular prices. F. G. WOOD, 505 Delta Bldg. Los Angeles.

FOR SALE—GREAT BARGAIN. 400 ACRES finest alfalfa land, perfectly level, 80 acres in alfalfa, balance in grain. Good buildings, etc. 2 10-inch wells, 8-inch pump, 30 H. P. gas engine, water 12 feet, 100 tons alfalfa in stacks. Income this year should be $10,000. Explain reasons for selling. Price $75 per acre. Near Hanford, Kings county. GEO. W. HENDERSON, 423 West Fifth st.

FOR SALE — 240 ACRES, 3 MILES FROM Dixon (20 miles from Sacramento, 65 miles from San Francisco,) on main line S. P.; 9-room house, barns, trees, etc.; fenced and cross-fenced; good wells; 135 acres in barley; 80 acres planted to alfalfa; every acre good land; $350 per acre. Address OWNER, box 663, Dixon, Cal.

FOR SALE — 480 ACRES OF BEAUTIFUL level land at a real bargain; this is fine for an investment or for farming; this is a real snap and will bear investigation; close to railroad, schools, etc.; price only $10 per acre. CLIFFORD G. MOORE, with OSCAR B. SMITH, 313 O. T. Johnson Bldg.

FOR SALE — NEEDING MONEY I WILL sell 640 acres of the best alfalfa, apple, cherry and pear land, near railroad. No alkali, fine water, for $10 per acre. Address X, box 280, TIMES BRANCH OFFICE.

FOR SALE—NO PAYMENTS DOWN REquired, 10 years' time, 6 per cent. interest; 10 acres land in townsite of Corcoran; fine soil, want improvements and interest only; price $3500. J. JEPSON, 437 Broadway.

FOR SALE — 63 ACRES FROSTLESS ORange land, including pumping plant, near station and packing houses, big bargain, $12,000. ON EASY TERMS. STACY, 401 Fay Bldg.

FOR SALE—RICHEST GARDEN SOIL, 5, 10 or 20 acres, only 4 blocks from Courthouse, stores, school, etc., 47 miles from S. F.; $85 up; 8 to 15 years to pay. LOCKE PADDON CO., 25 Montgomery st., San Francisco.

FOR SALE—$3000, 157-ACRE MOUNTAIN ranch, best soil and pasture, good mine prospect. STACY, 401 Fay Bldg.

Santa Cruz.

FOR SALE — RANCHES, HOMES, ACREage. Free list. WILSON BROS., Santa Cruz, Cal.

COACHELLA VALLEY—

FOR SALE — OR EXCHANGE—FOR CITY property, assignment of two quarter sections of finest date, orange, cotton or alfalfa land, two miles from railroad shipping station. Good town and schools; water developed on one, partially on other, only final proof necessary. Twenty dollars per acre. Will assume reasonable amount. Act quickly. Commission to agents. F. W. SMITH, Box 315, Main Postoffice, city.

SAN JOAQUIN VALLEY—

FOR SALE—
HOMESEEKERS, ATTENTION!
Free excursions daily to San Joaquin Valley. The Patterson Irrigated Farm Tract contains the richest soil in the State; absolutely no hardpan or alkali. Perfect irrigation system supplying an abundance of water. Delightful climate. Railroad and river transportation facilities. Magnificent bank, hotel, schools, churches, etc., but NO SALOONS. Land adapted to growing of alfalfa trees, and vines, in tracts to suit, at only one-fifth down, balance ten years at 6 per cent. interest. Call or telephone for literature and full information. LUNDELIUS & ECCLESTON, Inc., 343 S. Hill st. Phone Home F2456.

FOR SALE—KERN COUNTY, 29 ACRES, 20 acres in alfalfa, 8 in oats, 1 in vineyard and orchard; no buildings, ½ mile from store, church, school and railway station; $125 per acre; $2500 cash; balance on good terms.
20 acres, $1600, $500 cash, balance on good terms.
100 acres, well improved, 70 acres in alfalfa, 9 miles from Bakersfield; $115 per acre; ¼ cash, balance on good terms.
These places have good water rights. Ask for me at Hotel Massena, Bakersfield, or write.
A. L. RENFRO, Rosedale, Cal.

FOR SALE—OR WOULD EXCHANGE—80 acres of fine black sand loam land in San Joaquin Valley, in best artesian belt in California, best alfalfa or potato land in State. Can be bought right. Phone BROADWAY 5115.

FOR SALE—CHEAP, SAN JOAQUIN VALley lands, level, free from alkali, $30 to $35 per acre. Address HOUSTON BROS., Hanford, Kings county, Cal.

GOVERNMENT LANDS—

FOR SALE—RELINQUISHMENT, 322 ACRES, ¼-mile from depot, 10 miles from R.R. center and town; fine, smooth land, absolutely free from alkali, all government land taken and R.R. land near sold, and water being developed. $10 per acre if sold soon. C. D. FISH, 326 Argyle avenue., Hollywood, Cal.

BIGGEST SNAP EVER OFFERED, 320 acres, relinquishment, Coachella Valley. Address B, box 169, TIMES OFFICE.

FOR SALE— Poultry Ranches.

FOR SALE—
POULTRY RANCHERS, here's your chance. Half acre, on the yellow car line and fast Redondo line, 15 minutes outside the city; near school, church, stores, etc.; terms, $450, $40 down and $10 monthly. Phone H. L. CLOGSTON, 901 Story Bldg. Home 60065, Broadway 24.

FOR SALE — CHICKEN RANCH, UP TO DATE; 1000 CHICKENS; SEVERAL INCUBATORS, ETC.; SELL HALF INTEREST $500 CASH; FIRST-CLASS INVESTMENT; LOCATED IN CITY. ADDRESS E, BOX 168, TIMES OFFICE.

FOR SALE—ONE TO FIVE-ACRE POULTRY ranches, close in, all directions from city, with easy terms; some bargains. Inquire 534 WILCOX BLDG.

FOR SALE—ONE ACRE CHICKEN RANCH; 5-room house, fruit trees; yellow car line. 2814 MENLO AVE. Phone 23613.

FOR SALE— Lemon and Orange Groves.

FOR SALE — $5000 FOR $3000, 10 ACRES, planted to oranges or lemons, and cared for free for 3 years, will sell for $15,000 at end of 3 years, worth $6000. Buy today for $3000.
MR. TAYLOR, SWANK & LETTON,
F3624. Main 3624.

FOR SALE—OR LEASE—TWO ACRES sandy loam, shack and barn, 63rd st., between Hoover and Vermont. OWNER, 737 H. W. Hellman Bldg. A4236.

HOTELS—ROOMING HOUSES— For Sale, Lease, Exxchange, Wanted.

FOR SALE—
IMPORTANT.
Read every word in this ad. very carefully. 48 rooms, in exclusive Westlake district, elegant furniture, 5-year lease, rent only $364 month; apartments rent from $25 to $37; clears about $250 per month. If taken at once will be sold $1000 below cost. You are the loser if YOU MISS THIS. Grand opportunity.
W. I. HOLLINGSWORTH & CO., F. W. KADLETZ, Mgr., Hotel Brokerage Dept.,
10777. 609 S. Hill st. Main 6760.

FOR SALE—75-ROOM APARTMENT, 9 YEAR lease. This is absolutely the best buy in Los Angeles. Good location, exceptionally fine furniture, private bath for every apartment. Good permanent people and clearing over $250 per month. 10 minutes' walk from Broadway. Can be bought for a small payment down and balance paid out of income. If you ever expect to own an apartment house don't let the best opportunity of your life slide by. There never has been, never will be, an offer to compare with this. Call Monday after 9 a.m. MAIN 1.

FOR SALE—
$3250.
43 rooms, close in, good lease, good location. Income $135 month net. This place is worth $3000. Must be sold this week. Call F2129.

WANTED—THE BEST APARTMENT HOUSE that $4000 will buy; might assume a little; must be good income and west of Main st. Call F2129.

FOR SALE—
ROOMING HOUSES, APARTMENT HOUSES. FLATS AND HOTELS.
Big assortment. Several extra good bargains. Large and small houses, to suit you. See our business rental department.
LOS ANGELES INVESTMENT CO., 333-335-337 South Hill st.
60127. Main 2348.

FOR SALE—
41 Rooms on Bonnie Brae.
21 rooms now full and owner has the plans for 20 more rooms. This is a swell place and good income, and owner will give 5-year lease; price only $2250, and $1500 will handle. This is an exceptional chance, and will not last long. Get busy if you want the best buy in the city.
W. I. HOLLINGSWORTH & CO., F. W. KADLETZ, Mgr., Hotel Brokerage Dept.,
10777. 609 S. Hill st. Main 6760.

FOR SALE — FURNITURE AND LEASE 74-room apartment hotel, practically new brick building, three blocks of Hamburger's. Own both building and furniture and can make terms and lease to suit. 210 E. 9TH STREET.

FOR SALE—22-ROOM HOUSE ON ORANGE st., 1813-1811; $25,000; mortgage $6500, runs three years; terms. See owner, T. A. CROOKS, Burbank. Phone Glendale 282, one ring.

FOR SALE—24-ROOM APARTMENT HOUSE in Los Angeles; good location for steady tenants; gross income $136 per month; price, including furniture, $11,000; ½ cash. Address J. H. STRAIT, Redlands, Cal.

LIST YOUR HOTELS, APARTMENTS AND rooming houses with the National Co-operative Realty Co., 430 West 6th st. We make a specialty of furniture and leases. For a quick deal list with us. MGR. HOTEL DEPT., 430 W. Sixth st. Home F4144, Main 2932.

FOR SALE—LEASE AND FURNITURE OF high-class private boarding house, mahogany furniture, brass beds, everything new and first-class, Westlake District. Address C, box 1, TIMES OFFICE.

CHOICE 7-ROOM FLAT, CLOSE-IN, EXTRA good furniture; rent only $27.50 per month. Apply to Miss Clark today, 835 SECURITY BLDG., 5th and Spring sts. F4246, Main 1652.

FOR SALE—FURNISHED ROOMING-HOUSE, 11 rooms, all full, close in; good reason for selling; price $550. 108½ E. THIRD ST., Long Beach, Cal.

FOR SALE—FURNITURE OF EIGHT-ROOM house, barn, excellent. Good income. Lease. 212 S. FIGUEROA. $350.

FOR SALE—ROOMING HOUSE, 14 ROOMS, nice home place. 112 S. OLIVE.

FOR SALE—45-ROOM, SPLENDID APARTment-house, rent $125; income $250 monthly; $1000 down. PHOENIX, 202 Grant Bldg.

FOR SALE—9 ROOMS, BATH, YARD, RENT $20; Seventh near Main; cash, $500. PHONE BROADWAY 1665.

FOR SALE—ANGELS' FLIGHT, OFF W. Fourth st., 26-room rooming-house, $1000 down. PHOENIX, 202 Grant Bldg.

FOR SALE — APARTMENT HOUSE NEAR Salt Lake Depot, lease and low rent. Inquire of owner, 1339 EAST FIRST ST.

FOR SALE— Apartment and Flat Property.

FOR EXCHANGE—FIGUEROA ST. NEAR 7th. I have a beautiful apartment house site on Figueroa st., part trade and part cash. C. C. KITCHEN, 614 Story Bldg. F1472.

FOR EXCHANGE— Houses.

FOR EXCHANGE—HAVE A NUMBER OF new bungalows and two-story houses, all new and ready to move into; these are fine up-to-date places, in southwest. These are clear and can be exchanged for good lots or acreage up to $35,000. Also some excellent lots in Wilshire district, for cheap acreage. Address A, box 40, TIMES OFFICE.

FOR EXCHANGE — WOULD LIKE TO trade 4-roomed house and bath, furnished, for a farming outfit, for horses, tools, and a ranch, not too expensive. Address Z, box 277, TIMES BRANCH OFFICE.

FOR EXCHANGE—A NEW UP-TO-DATE 5-room bungalow on one of the main streets of city. Willing to take good city lot with couple hundred dollars, balance to suit buyer. Owners only. Address D, box 14, TIMES OFFICE.

FOR EXCHANGE—8-ROOM HOUSE, GOOD location, high ground. Wanted acreage in California or Southern Oregon. Address 1920 LEMOYNE ST., city.

FOR EXCHANGE—EQUITY, LARGE CORner lot, house rear. Want lot and cash. 536 BALTIMORE ST., corner Ave. 57, Highland Park.

FOR EXCHANGE—BUNGALOW, IN BEST part of Colton, to exchange for Los Angeles vacant lot. Address 1290 W. NINTH, Colton, Cal.

FOR EXCHANGE — BUNGALOW, 1586 W. 24th; want lot, Wilshire district preferred, or will turn in as first payment on house. OWNER, Main 3612.

FOR EXCHANGE—$3500 EQUITY IN TWO-story house, Wilshire district; mortgage $2500; for smaller house. 151 ALEXANDRIA AVE. Phone Wilshire 339.

FOR EXCHANGE— Lots.

FOR EXCHANGE—OR SALE—LOT ON HOMEward ave. and Fremont ave., in southwest part of city; want small amount cash, balance easy payments, or will trade for Santa Monica property. Address I. A. ROBINSON, 1318 Sixth st., Santa Monica, Cal.

FOR EXCHANGE—FREE, CLEAR CALIFORnia lots for mining, oil and industrial stocks. THEO. F. ZIMMER, 822 S. Main.

FOR EXCHANGE— Business Property.

FOR EXCHANGE—$5000 EQUITY IN $9000 IMproved property on Stephenson ave., store and flat; also 1½-story, 6-room building; will take a lot or house and lot, south or west. Address C, box 36, TIMES OFFICE.

FOR EXCHANGE— Country Property.

FOR EXCHANGE—
Mountain ranch, a natural resort, 330 acres, about 130 under cultivation, balance large timber, good outbuildings, between 40 and 45 inches constant flow of spring water, two reservoirs, all stock, cattle, horses, hogs go. This is a bargain. Will exchange for Los Angeles or Glendale house and lot or some good PAYING BUSINESS UP TO $10,000 OR $12,000. PRICE OF RANCH, $21,000. One of the best 9-acre orange groves, best of water rights. Good improvements; will exchange for a good house in the south or west part of Los Angeles up to $6000 or $7000. Be quick as these bargains won't last. Both pieces of property will stand the closest investigation. No agents need apply. Write us and we will give full particulars.
CLARK & SIMONS, 228 Orange st.
Phone Red 994. Redlands, Cal.

FOR EXCHANGE—10 ACRE FULL BEARING orange grove in city limits of Riverside, abundance of water, side walks, curbed and oiled street, up to grove, two blocks from street car; good subdivision. Want apartment lot or bungalows.
G. R. COMTE, 105 S. Broadway.
Main 3144. A4122.

FOR EXCHANGE—FOR COUNTRY OR CITY property, Southern California. 321 acres choicest of alfalfa land in Kings county. Value $100 per acre. KNUTE B. NORSWING, Owner, 517 Grosse Bldg.

FOR EXCHANGE — 40 ACRES ALFALFA land, near Delano, want lot or small bungalow in Los Angeles, to $2000.
E. H. WHEELER, 522 Chamber of Commerce.

FOR EXCHANGE — 4½ ACRES EAST OF Ramona, 5-room new house, barn, alfalfa; price $5000; incumbrance $1500. Want lot and cash for equity. B. O. GARDNER, 322 Central Bldg. Broadway 2557. A4939.

FOR SALE—640 ACRES FINE FRUIT AND alfalfa land with plenty of water. Kings county, near R. R., only $40 per acre; worth $75. Will give terms on part. T. A. BELL, 436-7 Bradbury Bldg.

FOR EXCHANGE— Eastern and Northern Real Estate.

FOR EXCHANGE—EASTERN FOR CALIFORNIA.
$60,000, clear, 4-story brick building in St. Paul, Minn., income about $6000 per year. This is gilt-edge property and the owner will exchange for good income property here and assume up to $25,000; prefer apartment house. Owners only.
See D. P. BEOUGHER, With ALBERT H. BEACH CO.,
214 Douglas Bldg. F5903, Main 2172.

FOR EXCHANGE—
I make a specialty of exchanging real estate, particularly California for eastern.
Member L. A. Realty Board. C. W. CONWAY, 304-5 Bradbury Bldg.

FOR EXCHANGE—GOOD SAN JOSE PROPerty. Want Los Angeles or vicinity. Have modern 6-room house, good location in town. Not over $3000. Address B, box 4, TIMES OFFICE.

FOR EXCHANGE—11 ROOM HOUSE, CLOSE in corner in city of Fresno, at big sacrifice for good property here. STACY, 401 Fay Bldg.

FOR EXCHANGE—GOOD SAN JOSE PROPerty, modern 6-room cottage, in good location in town; not over $3000; might assume or some cash. Address B, box 4, TIMES OFFICE.

FOR EXCHANGE— Real Estate, Miscellaneous.

FOR EXCHANGE — LIST EXCHANGES with us; we have four live exchange men. Come in and trade on the spot; we make them.
H. L. MILLER & CO., 324 West Sixth.

FOR EXCHANGE—NORTH, SOUTH, EAST or west, we can exchange your property for you. Come in and talk with us about it.
CLARKE & GILLIES, 222 W. P. Story Bldg.

FOR EXCHANGE — EQUITY OF INCOME central Bairdstown property for equity in improved Los Angeles property, or clear lots, southwest, preferred. Address C, box 38, TIMES OFFICE.

FOR EXCHANGE—OR SALE—I BUY AND sell anywhere in U. S., or Mexico; exchange anything, anywhere, loans and investments. See me, L. L. NEWTON, 207 S. Hill. A3265. Broadway 9921.

FOR EXCHANGE—OR SALE—EQUITIES IN two big handsome homes on high ground, very close in. Take good eastern or northern. S. W. RICHEY, 1741 Golden Gate ave.

FOR EXCHANGE—OR SALE—WANT MOVing picture house. Have 80 acres, 50 miles north. Price $3200; mortgage $350; equity $2850. Submit. 323 STORY BLDG.

FOR EXCHANGE—I MATCH ANY TRADE, large or small, in farm or city property in any State. J. A. KING, room 1, Lyon Block, Riverside, Cal.

FOR EXCHANGE—R. G. KEENE WILL EXchange your property at once. 503 BRYSON BLK.

FOR EXCHANGE—I WANT YOUR PROPerty for exchange or sale, can match anything. J. A. CRAIG, 313 H. W. Hellman.

FOR EXCHANGE—BEN WHITE WILL EXchange your property. 304 BRYSON BLDG., Second and Spring. Member L.A.R.B.

FOR EXCHANGE—FOR QUICK SALES AND exchanges, see BAIERSKI, 203 Bryson Bldg.

BUSINESS INVESTMENTS—

WANTED — I OWN A TOWNSITE ON THE Santa Fe railroad, 7 miles from Fresno, half-way between San Francisco and Los Angeles. The city of Fresno now has a population of about 30,000 people, and is growing rapidly. The townsite which I own is two miles from the third largest river in the State of California, and is a most beautiful place for a properous suburban residential district. The land immediately contiguous to the townsite is being subdivided. The water conditions are almost perfect. I want a man or company to handle this proposition. They must have a sufficient amount of money to properly subdivide it. A good contract will be given to the right party. Address J. C. FORKNER, 229 Yosemite ave., Fresno, Cal.

WANTED—PARTY WITH SMALL AMOUNT of money to help inventor manufacture and market A-1 invention; unlimited field; costs little to manufacture and is sold at a large profit. Have shop now running and producing results on a paying basis. Will give interest in patent and shop commensurate with amount invested. Call for further particulars. 322 HIGGINS BLDG. F6618.

WANTED—MAN WITH $2500 TO $5000, WITH services, in manufacturing plant. Do not answer this ad. if you do not mean business. Address KK, box 29, TIMES OFFICE.

OPPORTUNITY FOR GENTLEMAN OF standing and means to become associated with local bankers as a director in a new financial institution. Address TT, box 137, TIMES OFFICE.

BUSINESS CHANCES— Of Many Kinds, Unclassified.

WANTED—I OWN 320 ACRES LAND THAT is ripe for subdivision; want party with $1500 to float same, one who can devote time to office; half-interest to right person, guarantee $8000 profit on deal. Address, giving phone, etc., D, box 353, TIMES OFFICE.

MOVING PICTURE! CONSISTING OF 3800 FEET SPECIAL PICTURE PRODUCTION, COSTING $50,000; SELL CALIFORNIA RIGHTS $2500 CASH. ADDRESS E, BOX 150, TIMES OFFICE.

BROADWAY 1064. A4697.
If you are anxious to sell your business and want quick results,
See CLOYD, with
512 S. Hill. O'Brien-Meyer Investment Co.

FOR SALE — A GOOD-PAYING VARIETY business; it will require about three thousand dollars to handle. THE RASKET, 927 State st., Santa Barbara, Cal.

LOOK! WHAT A SNAP. RESTAURANT and 5-room cottage rent; ½ block from S. P. depot; $100 cash, balance easy. CITY BROKERAGE CO., 534 Wilcox Bldg., Second and Spring.

NEW AND ENLARGED EDITION OF THE Times Famous Cook Book now on sale. Price 25c; postage 5c extra.

FOR SALE—BIG SACRIFICE, FINE CAFEteria seating 130 people; cost $3000; lease; must sell; $1200 takes it today. BAUMAN, 332 Germain Bldg. Main 4139, A1791.

$20,000 CASH INVESTED NOW INSURES millions profit; if you have the twenty and feel interested, see E. L. M'CULLEY, 533½ S. Spring st.

FOR SALE—A RESTAURANT, GOOD LOCAtion, doing a $50 a day business; price $450; reason for selling, partners unable to agree. Address C, box 37, TIMES OFFICE.

MOVING PICTURE MACHINE (POWERS,) BOX, CURTAIN, CABLE; FIRST-CLASS CONDITION; SELL CHEAP. ADDRESS E, BOX 167, TIMES OFFICE.

FOR SALE — A GOOD COUNTRY TIMES route, will pay $125 or more per month. Address J. B. SNYDER, care Times, Los Angeles.

NEW AND SECOND-HAND CLOTHING, shoes, jewelry, cleaning and pressing store for sale, cheap. Inquire 347 D ST., San Bernardino, Cal.

FOR SALE — BICYCLE AND GENERAL repair shop, doing good business; must sell; leaving city. Price $350. 24732.

FOR SALE—A GOOD COUNTRY ROUTE on The Times. Address J. B. SNYDER, care Times Office.

FOR SALE—HAIRDRESSING PARLOR—Good business and location. Party leaving city. 2128 W. PICO ST.

BUSINESS CHANCES— Of Many Kinds, Unclassified.

FOR SALE—ONE OF THE BEST GROCERies in the city for man and wife, doing a cash business of $40.00 per day; will invoice about $750. Rent $30.00. 3 living rooms. No soliciting or delivering; fixtures at a bargain. Deal with owners and save $50.00 commission. Address E, box 135, TIMES OFFICE.

FOR SALE—COMPLETE JOB PRINTING plant with linotype, press and weekly newspaper in live town of 2500 people, no competition, newspaper has weekly circulation of 2000. This is one of the best newspaper propositions in Southern California, and will bear closest investigation. To the right party, if a live newspaper man, exceptional price will be made. Must be sold to close an estate. For further particulars, address A, box 167, TIMES OFFICE.

FOR SALE—IF TAKEN AT ONCE, $3000 cash will buy fine dry goods store with men's furnishings and shoes, fresh clean stock, yearly sales $18,000, clear $4000 last year, 4-year lease, best location in most prosperous city in Arizona, twenty miles from Phoenix. No triflers. Address BOX 194, Mesa, Arizona.

A BUSINESS OPPORTUNITY SELDOM equalled. You can clear $100,000 to $250,000 by December, 1915, from investment of $1500 to $5000, with or without services, in absolutely legitimate, well-established business. Good anywhere in United States or Canada. Highest local and outside references given. When requesting interview state previous occupation, references and phone number. Address Z, box 202, TIMES BRANCH OFFICE.

FOR SALE—AN OLD ESTABLISHED PAYing grocery, fine location, clear stock. Elegant chance for fine cash business. Will sell on inventory. No agent's commission. About $5000 will handle it. For interview address Y, box 235, TIMES BRANCH OFFICE.

FOR SALE — VICTOR AND EDISON AGency, best stock of records and machines within a radius of 50 miles; also a good stock of sheet music and small goods. Stock of pianos on consignment. Best location and lowest rent in block. Experience not necessary, only good salesmanship. Don't fail to investigate, if you are looking for a good business. Address A, box 165, TIMES OFFICE.

FOR SALE — A FINE BUSINESS IN A country town, 10,000 population to draw from. Groceries, liquors, crockery, hardware and paints. Invoice about $10,000. Modern building. Good lease, cheap insurance, and best location. Price and terms right. Exceptional offer and can prove it. Address A, box 168, TIMES OFFICE.

MERCHANTS EXCHANGE; WE HAVE FOR sale by members of the exchange 30 groceries, 10 meat markets, 3 dry goods stores; 2 feed and fuel, 3 restaurants, 2 cigars, and pool, 1 country bakery and 1 suburban millinery store; absolutely no misrepresentations allowed. See DUNLAP, 396 S. Los Angeles st.

WANTED—CLEAN-CUT BUSINESS MAN OR woman for established business in city. Need small amount of money to increase the business. Can show big future and also past results. Man or woman to care for office or work outside. Address A, box 195, TIMES OFFICE.

FOR SALE—BILLIARD AND POOL PARlor, with cigar stand, in a prominent street in San Diego, Cal.; this is a money maker, or will sell half interest to good man. For particulars see MR. CARL HOFMAN, 339½ S. Hill street, L. A.

OWING TO OTHER BUSINESS INTERESTS, will sell my grocery and meat market, doing $50 cash daily; I own building, store 20x60, with 5-room modern flat above; will make liberal rent by month or lease; this is a bargain and will bear inspection. Address C, box 25, TIMES OFFICE.

BUY OR SELL PACIFIC COAST BAKERY and confectionery stores; confidential service; send for BAKERS' AND CONFECTIONERS' REVIEW. M. A. Bley, Manager BAKERS' AND CONFECTIONERS' SALES BUREAU, 228 W. Fourth st., Los Angeles, Cal.

FOR SALE—$4500 BUYS A BUSINESS AT Ocean Park which pays good interest on the investment, besides a fine salary, safe and permanent and increasing all the time. Anybody can run it. E. J., box 373, Ocean Park.

WOULD LIKE TO MEET A PARTY WITH $3000 to $5000 to join me in organizing a company to manufacture useful household articles. This is an excellent opportunity. Address Z, box 280, TIMES BRANCH OFFICE.

WANTED—GENTLEMAN OF EXECUTIVE ability, tact and good presence, to take presidency and management of corporation. Must have unquestionable references and have funds for investment, which should return several hundred per cent. H. H. CULVER, 825 Story Bldg.

PORT MANN, B.C.—THE PACIFIC COAST terminus of the Canadian Northern Railway. We own and offer $1,600,000 worth of central property in the official townsite. Write for price list and information. PACIFIC PROPERTIES, (Ltd.,) Vancouver, B. C.

FOR SALE — PAYING RESTAURANT IN live R.R. town, 5 years' lease, about $50 per day. For sale or lease. Bakery and delicatessen, paying proposition. Will take land or what have you up to one-half of purchase price? Particulars P.O. BOX 2, Mojave, Cal.

IF YOU ARE LOOKING FOR A GROCERY, meat market, cigar stand, pool hall, apartment-house or any small business, see our lists.
INGALLS & ROBERTSON, 548 I. W. Hellman Bldg.

WANTED — IN 7 YEARS ESTABLISHED business in Los Angeles, salesman with $5000; salary $100 per month and 15 per cent. guaranteed on the money; books open for inspection. Address X, box 251, TIMES BRANCH OFFICE.

FOR SALE—THEATERS; IF YOU WANT to buy a theater and want a good live proposition, see me; I am the best-posted man on GOOD THEATERS in California. J. HARRY CLEMENT, Theater Broker, 344-345 I. W. Hellman Bldg.

FOR SALE — BEST MONEY MAKING BUSIness ever offered, with Crench in Pasadena; suitable for man and wife. Will stand investigation. Will show books. PHONE F1118.

BEST LOCATION IN CITY FOR DRUG store, no other near, fine show windows, rooms over store. 4315 Stephenson ave. WM. MORAN.

FOR SALE — GENERAL MERCHANDISE store, opportunity to build up a good business. For details, address BOX 238, Sanger, Fresno Co., Cal.

SHOWCASES, WALL CASES, FIXTURES, office partitions; get our prices. WEBBER SHOWCASE & FIXTURE CO., 320 South Los Angeles st.

DON'T BE TIED DOWN, WE HAVE PROPosition whereby you can make a good living if you havce $150 or more to invest; investment returned to first sale. Address Y, box 287, TIMES BRANCH OFFICE.

A GOOD THING, SMALL CAPITAL, LUNCH counter, swell location; excellent chance for 2. For information address F, box 6, TIMES OFFICE.

FOR SALE — A GROWING HARDWARE business in a good beach town near Los Angeles. Principals only. Address V, box 304, TIMES OFFICE.

FOR SALE — SMALL FURNITURE BUSIness. High-class trade, good workshop, pays well. Must sacrifice. Address C, box 324 TIMES OFFICE.

FOR SALE — GOOD SHOE REPAIRING shop, $4 per day. Clear, low rent. On Main st., El Monte. Sale owing to death. Apply SHIRPHIRE'S Store, El Monte.

FOR SALE — FINEST EQUIPPED DYE works in San Pedro, doing fine business. Price $2000. Address MODERN DYE WORKS, San Pedro.

FOR SALE — CONFECTIONERY, CIGARS and stationery store, fine location and excellent business. Big sacrifice on account of going back to old country. Call F5583.

FOR SALE—A GOOD COMBINATION STORE, plenty of business, good equipments, on prominent corner; no agents; owner only. Address C, box 39, TIMES OFFICE.

COFFEE ROUTE, PAYING $25 PER WEEK profits; a snap; investigate quick. J. C. COLES, 616 E. Fifth st.

FOR SALE—OR EXCHANGE—BOWLING ALley, bargain for quick sale. Address box 70, TIMES OFFICE, Pasadena.

FOR SALE—DELICACY STORE, JUST THE thing for man and wife; dandy location; price $225. 344 S. FIGUEROA ST.

FOR SALE—BARBER SHOP, DOING GOOD business; investigate. PHONE A3514 after 12 m., 29864.

FOR SALE—MONEY MAKING, BUSINESS small or no capital required. Address E, box 190, TIMES OFFICE.

FOR SALE—SHOE SHOP, PLENTY WORK, good prices, long lease, machinery in fine shape; ask for SHOEMAKER, 229 Pine ave., Long Beach.

FOR SALE—WELL ESTABLISHED BUSIness, paying $75 month. Address XX, box 37, TIMES OFFICE.

FOR SALE — CLEAN GROCERY STOCK. Good location. Cheap rent. Lease $1500, or will invoice. Call 346 E. FIRST ST., Long Beach. No agents.

FOR SALE — JIMMI'S, GOOD MONEY, profitable meat and fish market, sold at once. 2016 E. NINTH ST., city. Phone Home F2138.

DELICATESSEN, BAKERY AND GROCERY in center of apartment house district. Good profits. 812 W. THIRD ST.

FOR SALE—GOOD JOBBING SHOP, WITH sporting goods. Call 105 S. HIGHLAND AVE., Hollywood.

BEST LOCATION IN CITY FOR GROCERY and butcher, investigate for good thing. 4315 Stephenson ave. WM. MORAN.

FRUIT, CANDY, GROCERY STORE, BEST location, cheapest price. Call at 120 E 5TH ST.

DRUG STORE FOR SALE AT INVENTORY; about $3000; no agents; ¼ cash. Address B, box 165, TIMES OFFICE.

BUSINESS CHANCES— Of Many Kinds, Unclassified.

FOR SALE—SMALL CIGAR STAND, GOOD lease, sacrifice if sold today. 133 N. SPRING ST.

FOR SALE—CORNER GROCERY, WITH 3 living-rooms; must go at once. OWNER, 2634 San Pedro st.

WANTED—PARTNER FOR ESTABLISHED hotel in San Francisco. WALTER W. PARKER, Hotel Chickasaw.

INCORPORATE YOUR BUSINESS. WE ARE experts. Our fee only $25. NATIONAL INCORPORATING CO., A1886. 409 Wilcox Bldg.

FOR SALE—VERY REASONABLE, PATENT (ham slicer.) See inventor and model, 510 AMERICAN BANK BLDG.

FOR SALE—GOLD MINE IN A DOWNTOWN high class hotel. STACY, 401 Fay Bldg.

TO SELL OUT YOUR BUSINESS FOR CASH, SEE HOLT, 338 BRADBURY BLDG.

FOR SALE — MISSION SODA FOUNTAIN, complete. 2424 W. SEVENTH. 52097.

CIGAR STAND FOR SALE. 209 WEST FIRST ST., L. A. Cal.

BUSINESS CHANCES— Wanted and Miscellaneous.

WANTED—1907 LAW GRADUATE OF UNIversity of Michigan, now teaching in high school, wishes to enter office of established lawyer. Salary immaterial if it pays living expenses. Can begin middle of June. For interview address V, box 396, TIMES OFFICE.

FOR EXCHANGE—FIVE LOTS IN COLOrado, two in Massachusetts, clear, value $1600; want some good business like value. Would assume. Address Y, box 256, TIMES BRANCH OFFICE.

SWAPS—

WANTED — AUTOMOBILE; WILL GIVE choice of several standard player pianos or Grand piano as part payment, on new 4 or 5-passenger automobile. Address O, box 63, TIMES OFFICE.

FOR EXCHANGE—WOULD LIKE TO EXchange a good piano, nearly new, for a team of horses, and wagon. Answer, stating what you have. Address Z, box 278, TIMES BRANCH OFFICE.

FOR EXCHANGE—OR SALE—ABOUT $700 worth fine shoes; also equities in modern bungalows; want lots, land, northern or eastern. Owner. Address E, box 305, TIMES OFFICE.

FOR EXCHANGE — AUTOS, PARTS, TIRES bought, sold. METZ, 921 S. Main. F1958.

MONEY TO LOAN— Real Estate and Improvements.

$1,500,000 TO LOAN—
ON CLOSE-IN INSIDE BUSINESS PROPERTY.
CHOICE RESIDENCE PROPERTY.
FARM LANDS.
BUILDING LOANS A SPECIALTY.
LOWEST RATES.
$75,000 PRIVATE MONEY AT 5½ PER CENT.
APPLY R .G. LUNT,
ESTABLISHED 1886.
ROOM 308 SECURITY BLDG., FIFTH AND SPRING STS.

$1,000,000 TO LOAN ON REAL ESTATE—
5 to 7 per cent., net, interest.
No appraisement fees.
No delays; no red tape. Any sum desired.
Large and small city loans a specialty.
Southwest residence loans sought.
Improved ranch loan solicited.
Cash for mortgages and deeds of trust.
WE MAKE STRAIGHT BUILDING LOANS.
5 to 6 per cent., on A1 business property.
7 per cent. on A1 residence property.
8 per cent. on second grade residence property.
We furnish bungalow plans.
MATTHEWS & MATTHEWS,
The Leading Mortgage Brokers,
229 Douglas Bldg., corner Third and Spring.

MONEY TO LOAN—
AT 6 AND 7 PER CENT.
We make loans on Los Angeles and Suburban Real Estate, vacant or improved.
We loan our own funds and are prepared to do business promptly.
BUILDING LOANS A SPECIALTY.
BUILDING LOANS A SPECIALTY.
CHANDLER, GORE & CO., 503-4-5 Bradbury Bldg.
F2121. Main 2718.

MONEY TO LOAN—
$5000 TO $10,000 TO LOAN AT 6 PER CENT. ON LOS ANGELES REAL ESTATE SECURITY. WE MAKE NO CHARGE FOR APPRAISEMENT OR MAKING PAPERS. SEE US FOR QUICK LOANS. A. T. JERGINS & CO., SUITE 400, H. W. HELLMAN BLDG.

TO LOAN—MONEY, ON REAL ESTATE.
Large or small amounts.
Long or short time.
First or second mortgage.
We handle our own funds.
Money at once, no waiting.
See us and save time and money.
Mortgages, trust deeds and contracts bought.
NOURSE & COMPANY, 202-204 American Bank Bldg., corner Second and Spring sts.

MONEY TO LOAN—
QUICK ACTION. LOWEST RATES.
ANY AMOUNTS
BUSINESS OR RESIDENCE PROPERTY
VACANT OR IMPROVED.
COURTEOUS TREATMENT.
A5242. ARTHUR W. KINNEY CO., M. 3232.
508 Trust and Savings Bldg.

TO LOAN—
$100,000 in sums to suit.
At 6 and 7 per cent. per annum.
On improved city and country property.
Small loans made on vacant city property.
Mortgages, trust deeds and contracts purchased.
No appraisement fee required.
No delay in looking at your property.
MR. SULLIVAN, Loan Dept.,
with J. BURRIS MITCHEL,
F1777. 200-201-202 Union Oil Bldg. Main 3380.

SHORT TIME LOANS—MONEY SAME DAY $50 to $2500; first or second mortgage or contracts; 1 to 12 months; money day you apply; no brokerage fee; my own funds; MY RATE THE LOWEST. Mortgages and trust deeds bought.
H. M. CORLETTE,
214 Security Bldg. Corner Fifth and Spring.
F2739, Main 296.

TO LOAN—
$250,000 on City Realty.
$75,000 Suburban.
$50,000 Country.
$5000 Trust Deeds.
Our specialty is straight loans on city and country in amounts from $300 to $50,000. Properties appraised. References—our customers.
S. R. EARNEST & CO.,
Mortgage and Insurance Brokers,
631 H. W. Hellman Bldg. Main 5555; A4787.

SHORT TIME LOANS OUR SPECIALTY—
$25 to $2500—1 to 12 months, secured by first or second mortgage, trust deed or contract. We handle our own funds, charge no commission and give you money at once. LOWEST RATES IN CITY.
PACIFIC LOAN CO.,
502 American Bank Bldg., Cor. 2nd and Spring.
F5589, Main 3616.

MONEY LOANED ON REAL ESTATE.
No Appraisal Charges. No Red Tape; No Delays. Private funds always on hand to purchase promptly—
REAL ESTATE MORTGAGES,
TRUST DEEDS,
CONTRACTS.
FRIENDLY and FYBUSH, F5887.
111 Merchants Trust Bldg.

TO LOAN—
We loan money on contracts or buy the same, so if you are buying your house on contract, call and see us, bring your contract with you, and if the terms are satisfactory, we will pay the balance due and secure you a deed, if you adopt our plan. 909-910 HIBERNIAN BLDG., southeast corner 4th and Spring sts.

TO LOAN—MONEY.
ANY AMOUNT
ON CITY OR COUNTRY PROPERTY.
APPLY TO MR. KELLY, LOAN DEPT.,
ROBERT MARSH & CO.,
TRUST & SAVINGS BLDG.,
SIXTH AND SPRING.
HOME 10175. SECOND FLOOR. MAIN 5045.

MONEY TO LOAN—
In sums of from $500 to $30,000 at current rates on first mortgage at a fair valuation of your property.
No charge for appraisement or drawing papers.
CHAS. L. HUBBARD COMPANY,
722 Security Bldg. 5th and Spring.

MONEY TO LOAN—
WRIGHT-CALLENDER-ANDREWS CO.
At 5 per cent. on close-in business property.
At 6 per cent. on semi-business.
At 6 and 7 per cent. on residence and ranch.
SEE HENRY W. MELLEN,
MGR. LOAN DEPT.,
403 S. Hill st.
Phones: 10745. Main 8040.

TO LOAN — MONEY ON REAL ESTATE. Large or small amounts. Long and short time. We buy first and second trust deeds, mortgages and contracts. Money promptly. SOUTHERN SECURITY LOAN CO., 301 Exchange Bldg. Main 1790; F6753.

MONEY TO LOAN— Real Estate and Improvements.

TO LOAN—
COME TO LOAN AND MORTGAGE SPECIALISTS FOR REAL ESTATE LOANS.
This company is the leading mortgage [illegible] in Los Angeles. We make a specialty of loans on gilt edge real estate security. If you think you could advantageously use additional capital at this time and have unincumbered real estate in Los Angeles or Southern California to offer as security, we can supply you with the required capital and at very reasonable rates.
THE JOHN M. C. MARBLE CO.,
Paid in Capital, $500,000.
H. W. Hellman Bldg.
A2897. Main [illegible]

MONEY TO LOAN—
WRIGHT-CALENDER-ANDREWS CO.
At 5 per cent. on close-in business property.
At 6 per cent. on semi-business.
At 6 and 7 per cent. on residence and [illegible]
SEE HENRY W. MELLEN, Mgr. Loan Dept.
403 South Hill street.
Phones 10745. Main [illegible]

MONEY ON HAND TO LOAN WITHOUT delays of any kind. I can place yours to best advantage. Come in and talk it over.
JAMES B. FORBES COMPANY, 905-6 Security Bldg.
F4205. Main [illegible]

PRIVATE MONEY, 6 AND 7 PER CENT. NO DELAY, ON CITY OR COUNTRY PROPERTY; STRAIGHT BUILDING LOANS. LOCKHART & SON, 731 H. W. HELLMAN BLDG. MAIN 4335; A878.

MONEY LOANED ON REAL ESTATE mortgage security; contracts for sale of real estate mortgages and trust deeds purchased. CHARLES LANTZ, Attorney, 405 [illegible] Block.

MONEY TO LOAN AT LOW RATES, ON improved city property or for building, on easy terms of repayment. STATE MUTUAL BUILDING AND LOAN ASSOCIATION, [illegible] South Spring street.

TO LOAN—I HAVE IN MY HANDS [illegible] to loan at 8 per cent; will divide [illegible] $1000, and $1500. I will pass on the [illegible] I always do when I advertise for [illegible] GEO. W. HAINES, 303 Frost Bldg.

TO LOAN—WE HAVE SEVERAL AMOUNTS of money to place on city property at [illegible] per cent. We also buy second trust [illegible] See WILSON or WEBBER, 727 Story Bldg. F3027.

TO LOAN—$10,000 TO $20,000 ON IMPROVED farm property in amounts of [illegible] 7 per cent. No delay. RAMEY BROS., [illegible] Story Bldg. F2121.

TO LOAN—I HAVE MONEY TO LOAN for building purposes. No delay. Call on CARUTHERS, 410 Delta Bldg., [illegible]

MONEY TO LOAN. I HAVE MONEY to loan on first mortgages on city realty. MARSHALL STIMSON, F3327, Main 4441. Rooms 801-802, [illegible]

MONEY LOANED; CONTRACTS [illegible] mortgages bought. A. McCALL, [illegible] Blk.

MONEY TO LOAN ON FIRST MORTGAGE on city, suburban and country property. VOLNEY H. CRAIG, Trustee, [illegible] Oil Bldg. Main 2606, A4615.

$200 TO $250,000 TO LOAN ON REAL ESTATE and other good securities at current rates. McCONNELL & IRVINE, 311-12 Douglas Bldg. Established [illegible]

TO LOAN—$1000 AND UP TO LOAN [illegible] city real estate, at 7 per cent. [illegible] SPURR, SPRRR REID LAND CO., [illegible] 823 S. Hill st.

PRIVATE MONEY, NO RED TAPE, ANY amount, on good security. M. M. DAVISON & SON, 316-18 Trust Bldg., [illegible]

IF YOU HAVE MONEY TO LOAN OR desire to BORROW on first-class real estate see BROADWAY REALTY CO. [illegible]

MONEY TO LOAN AT 7 PER CENT ON real estate, first mortgage, from [illegible] $60,000. Address E, box 314, TIMES OFFICE.

FARNSWORTH BROS. MAKE LOANS ON real estate; building loans a specialty. [illegible] LISSNER BLDG., 524 S. Spring.

$500 TO $10,000 TOLOAN. T. L. [illegible] CO., Jefferson and Main.

MONEY TO LOAN— Salaries and Chattels.

MONEY—QUICK. ON EASY TERMS. PAY US WEEKLY, MONTHLY, ANY WAY.
—Capital $50,000—
INTEREST 1 TO 5 PER CENT.
Loan amounts $10 to $5000 on
DIAMONDS, FURNITURE, SALARIES, ETC.
DIAMONDS and jewelry kept in [illegible] National Bank deposit vault. Bank references. Established 12 years. Private rooms. Confidential. No delay. Liberal treatment.
KUSEL LOAN CO.,
114-115 STIMSON BLDG., THIRD & SPRING.
Bdwy. 2235. [illegible]

LOW RATES. EASY TERMS.
$10 TO $500.
Loaned on HOUSEHOLD FURNITURE, PIANOS, SALARIES, REAL ESTATE CONTRACTS, ETC. We are organized to LOAN MONEY to honest working people who are in need of temporary help at POSITIVELY the LOWEST RATE in the city.
AVOID HIGH CHARGES FOR LOANS.
GUARANTEE LOAN COMPANY.
COR. S. BROADWAY AND [illegible]
ROOM [illegible]
453½ S. BROADWAY, OR 321 W. [illegible]
Easy stairs to second floor.

FURNITURE LOANS. SALARY [illegible]
$10 TO $300.
We procure loans on furniture, pianos, horses, wagons, etc.; without removal; if you are employed we will advance [illegible] money on your note and make the [illegible] PAYMENTS of any company in the city.
INDEPENDENT LOAN CO., 453½ SO. SPRING ST.
ROOM 1, second floor. Phone Main [illegible]

IF YOU NEED MONEY QUICK—
We loan on furniture, pianos, horses, [illegible] warehouse receipts, diamonds, life [illegible] policies, etc. No bother or publicity. [illegible] ready same day. Repay as you can, [illegible] monthly or weekly installments, [illegible] ing interest accordingly. We are not in the rental district and do not publish [illegible] leading ads. Hence our expenses [illegible] and we can make lower rates [illegible] Call and be convinced. PACIFIC LOAN CO., 502 American Bank Bldg., corner 2nd and Spring. Phones Main 3616, F5589.

QUICK LOANS ON DIAMONDS, JEWELRY, warehouse receipts, life insurance policies; visible typewriters, and other property, DIAMOND LOANS our [illegible] private office, business strictly confidential; we loan one-third more money than [illegible] at positively lowest rates in city. [illegible] references. FRITCH-LAUGHLIN CO., [illegible] Grant Bldg., Fourth and Broadway. [illegible] 12632.

MONEY LOANED ON DIAMONDS, watches, jewelry, pianos, furs, furniture, automobiles, real estate, etc. We loan any amount desired, and assure you that confidential treatment that all persons of refinement and pride feel is essential in such matters. Established 1896. UNION LOAN CO., 114 S. Spring st., Suite 1. Phone [illegible] C. LUTNESKY, manager.

THIS IS OUR BUSINESS—
SALARY LOANS, $15 TO [illegible] advanced to honest employees, "without security," [illegible] indorser, no publicity; your friends [illegible] or employer will never know. [illegible] STATE INVESTMENT & LOAN COMPANY, 612 Grosse Bldg., Sixth and Spring sts.

SALARY LOANS— SALARY LOANS [illegible]
No indorser; no security; [illegible]
LOANS MADE ON ONE HOUR'S [illegible]
Your friends or employer never [illegible]
BROADWAY LOAN CO.,
311 Title Insurance Bldg., 5th and [illegible]

MONEY CONFIDENTIALLY LOANED [illegible] employees. Loans to be paid in [illegible] ments of 50 cents or more per week, [illegible] or more per month. PEOPLE'S LOAN COMPANY, 628 Citizens' Bank Bldg., [illegible] Main.

MONEY LOANED SALARIED PEOPLE, women keeping house and others without security; easiest payments; offices in [illegible] cities. Save yourself money by getting our terms first. D. H. TOLMAN, [illegible] Broadway and Fourth.

SALARY LOANS—SALARY LOANS—
SALARY LOANS—SALARY LOANS. Cheapest [illegible]
No indorser, no security.
Positively no one will know. [illegible]
THE NATIONAL LOAN CO., [illegible] son Block, 2nd and Spring sts.

F. G. WOOD MAKES LIBERAL LOANS ON pianos, furniture, live stock, storage goods, etc. Terms to suit at lowest rates. A call will convince. Private. A square deal. 426 S. SPRING ST., Room [illegible]

U. S. LOAN COMPANY
Makes liberal loans and terms on furniture, pianos, live stock, contracts, [illegible] rates, long time; liberal extensions. [illegible] tial. 210 MASON OPERAHOUSE, [illegible] Broadway.

AT D. D. DRAKE'S SALARIED [illegible] get $5 up without security, indorsement, [illegible] tortion, delay or deception. [illegible] best and most private terms [illegible] furniture loans same day applied [illegible] SPRING, Room 204. Phone [illegible]

FURNITURE LOANS—NO BOTHER, [illegible] or PUBLICITY; easy terms, and [illegible] time you want. CLARK & CO., [illegible] Bldg. Phones: F3151, Main [illegible]

MONEY LOANED SALARIED [illegible] without security; notes, [illegible] and mortgages bought; loans on [illegible] and bonds. TRADERS' EXCHANGE, [illegible] Bryson Bldg. Phones Broadway [illegible]

DIAMONDS, JEWELRY, FURNITURE [illegible] get a better price. WESTERN [illegible] TILE CO., 420 I. W. Hellman Bldg.

MONEY LOANED SALARIED [illegible] confidential. F. A. NEWTON, [illegible] Johnson Bldg.

LEE BROTHERS—
Old and new customers will find us at [illegible] SOUTH SPRING.

MONEY LOANED SALARIED [illegible] confidential; no red tape, [illegible] Notes bought. 429 HENNE BLDG.

Classified Liners.

MONEY TO LOAN— Salaries and Chattels.

MONEY—MONEY—MONEY—
IF YOU ARE WORRIED by small [illegible], call on us; we will advise you and supply you with money and take as security a mortgage on your FURNITURE, PIANO, HORSES, WAGONS, BUGGIES and LIVE STOCK, and you can repay us in small weekly or monthly payments. The security to remain in your possession and your friends need never know.
WE GUARANTEE OUR RATES ARE POSITIVELY THE LOWEST. TRY US AND CONVINCE YOURSELF.
We do not publish misleading rates [illegible] neither do we tack on [illegible] other charges; our methods are clean [illegible] discount for payment before due. If you cannot call, write or phone and our agent will call and explain our plan.
Telephones F6512, Main 4913.
CENTRAL LOAN COMPANY, 509 Security Bldg., Fifth Floor, S. E. corner Fifth and Spring.

A LOAN FROM US Saves Money.
If you want money on FURNITURE, PIANO, horses, wagons, live stock or other personal property, without giving up the possession of same, BORROW FROM US AND SAVE MONEY. Our plan gives you a definite amount to pay each month, including both principal and interest, and you know just where you stand at all times, and if you find that you can pay before the loan expires you will receive a substantial rebate on the total cost. In this way a loan can be paid off much quicker and much less than the customary [illegible] for payment of interest only. This [illegible] we have firmly established with those who know us is
A SQUARE DEAL ALL THE TIME.
FIDELITY LOAN COMPANY, [illegible] Bldg., 226 W. Fourth, cor. Fourth and Broadway. F3421, Broadway 4471.

SALARIED MEN AND WOMEN, ACCOMMODATED without delay or publicity. SOUTHERN CREDIT CO., 411 O. T. Johnson Bldg.

LOANS TO SALARIED EMPLOYEES AT [illegible] the charges of loan companies. New plan. MUTUAL BENEFIT & LOAN SOCIETY, [illegible] Security Bldg. Phone Main 5346.

MONEY WANTED— Real Estate and Collaterals.

WANTED—
FOR SALE.
SELECT FARM MORTGAGES.
We have for sale selected farm mortgages, based upon 30 per cent. of the actual value of the property, 8 per cent. per annum net. These mortgages have been carefully selected and are absolutely safe. We have them as low as $1000 up to $6000.
See W. H. Wise, 733-734 Central Bldg. Sixth and Main sts.
Broadway 2635. Home F1279.

WANTED—MONEY. We own four $3000 mortgages. Three of them due in four years and one in three years, 7 per cent., on San Fernando Valley [illegible] We will sell any or all of the above so as to make them draw 8 per cent. All gilt-edge loans. Only reason for selling is we need the money. CHATSWORTH DEVELOPMENT CO., [illegible] Central Bldg. 6th and Main. Main 7859. F3550.

WANTED—BY OWNER, LOAN OF $25,000, on Spring st., 7 per cent net. $20,000, $125,000 face bonds, 8 per cent. net. $30,000, on 2000 acres at Rialto, 8 per cent net. Also 2 or 3 other propositions, to make you $15,000, or $25,000. OWNER, 447 Wilcox Bldg. No agents.

WANTED—MONEY—
$100 TO $100,000
ON CITY OR COUNTRY PROPERTY, VACANT OR IMPROVED.
APPLY TO MR. KELLY, LOAN DEPT., ROBERT MARSH & CO., Trust and Savings Bldg., 6th and Spring.
Phones: 10175, Main 5045.

WANTED—MONEY.
If you have money to loan and want GOOD FIRST MORTGAGE security, SEE US. We investigate all applications personally.
CHAS. L. HUBBARD COMPANY, [illegible] Security Bldg. Fifth and Spring.
Phones Main 9424.

MONEY WANTED—
[illegible] fine applications, $200, $500, $700, $800, $1000, $1200, $1500, $2000 and up on good city realty. We can loan your money for you. M. M. DAVISON & SON, 316-318 Trust and Savings Bldg.

WANTED—LOAN—$12,500, 3 YEARS, 8 PER cent., on first-class business property on [illegible] valued at $35,000. Loan Dept., R. A. ROWAN & CO., 200 H. W. Hellman Bldg. [illegible] 10444.

WANTED — TO BORROW $12,000, FIRST mortgage, good income property on Ninth [illegible] less than 40 per cent. loan. MR. FRYE, [illegible] Main 2042.

WANTED—$600 OR MORE, 3 YEARS, 8 per cent., on new bungalow, or clear lots. [illegible] 1246 S. MAIN.

WANTED—TO BORROW, $500 TO $75,000 ON [illegible] on close-in city income property. [illegible] WIESENDANGER, 408 W. Sixth st.

WANTED—$2000 ON $5000 IMPROVED CITY property. Address B, box 35, TIMES OFFICE.

WANTED — $600 ON 85 ACRES OF GOOD land. Call after 4 p.m. MRS. ETTA ROBINSON, 1052 E. 52nd.

WANTED — $500 AND $1600 ON GOOD city real estate. These are safe loans. [illegible] BRYANT, 316 Fay Bldg.

WANTED — TO BORROW, $15,000 ON close-in business income property worth [illegible] T. WIESENDANGER, 408 W. Sixth.

WANTED—$3000, ON SWELLEST BUNGALOW in city. PHONE HOLLYWOOD 1174.

STOCKS AND BONDS—

FOR SALE—6 PER CENT. DEBENTURE Gold Bonds, with quarterly coupons, secured by property twice the value of the bonds. These Bonds are duly certified by the [illegible] Insurance & Trust Company. Denominations [illegible], $500 and $1000.
MATTHEWS & MATTHEWS, [illegible] Douglas Bldg., Corner 3d and Spring.

BARGAIN. BARGAIN. BARGAIN. [illegible] shares Mascot Copper, $4.25. [illegible] share La Zacaulpa Rubber, 1902, $100. Address Y, box 262, TIMES BRANCH OFFICE.

WANTED—NINETY-ONE SHARES OF California Portland Cement and Seventy-five shares of Home Savings Bank stock. State lowest cash price, principals only. Address D, box 145, TIMES OFFICE.

FOR SALE—11 SHARES CONSOLIDATED Realty at $138 share. Double your money on this stock. Address Z, box 247 TIMES BRANCH OFFICE.

FOR SALE — STOCK, 1000 SHARES HOME Builders common at $2 per share, paying 8 per cent. dividends on par. Address [illegible] Union Trust Bldg., or Phone A4236, Bdwy. [illegible]

FOR EXCHANGE — $25,000 FIRST CLASS Southern California industrial securities for real estate and part cash. Securities are all first-class concerns. Address Y, box 272, TIMES BRANCH OFFICE.

FOR SALE—STOCK IN A NEW LIFE INsurance company at par. $10 per share, a limited amount at this price. Address E, box [illegible] TIMES OFFICE.

I HAVE MONEY. GOING EAST. Will sell 1000 shares L. A. Submarine stock [illegible] Address C, box 154, TIMES OFFICE.

FOR SALE — 300 SHARES LOS ANGELES Public Market Stock. Address A, box 222, TIMES BRANCH OFFICE.

WANTED—ON TERMS, CONSOLIDATED Realty stock at [illegible] per share. Address D, box [illegible] TIMES OFFICE.

FOR SALE— Miscellaneous.

FOR SALE — PARTY DESPERATELY IN need of money will sell at a sacrifice; fine [illegible] Rugs, only slightly used. These [illegible] pieces. Call before 12 o'clock, at [illegible] O. T. JOHNSON BLDG., 4th and Bdwy.

FOR SALE—OR RENT—INVALID WHEEL chairs, physicians' and hospital supplies. PROFESSIONAL SUPPLY, 415 West Fifth.

FOR SALE—BARGAINS IN KODAKS AND [illegible] We buy and sell [illegible] Expert kodak finishing. [illegible] CAMERA EXCHANGE, 328½ S. Spring.

FOR SALE — WHY BUY NEW? SAVE half. Windmills, tanks, engines, pumps, [illegible] machinery. Office DEMMITT CO., 120 [illegible]

FOR SALE—FINE JUICY NAVEL ORANGES, [illegible] orchard run (large and small.) [illegible] express prepaid; checks accepted. [illegible] R. MAUZY, Grower, Tustin, Cal.

FOR SALE—"HOOP LEAK PAINT," 50C [illegible] gallon cans, $2. "SCOTT," the [illegible] S. Main. Home 23898.

FOR SALE—LARGE DIEBOLD SAFE, MODERN, with burglar box. Must sell, [illegible] BLDG. Phone 11936.

FOR SALE—10,000 SMILAX ROOTS. CALL [illegible] W. ADAMS ST., or Phone South 1468.

FOR SALE — A RUBBER-TIRED BUGGY, nearly new, $50. 5616 MONETA AVE.

FOR SALE — SLIGHTLY USED POWER [illegible] machine and bread pans. 374 S. LOS [illegible] ST. Main 3612.

FOR SALE—SECOND HAND FIREPROOF [illegible] cheap. ANDERSON, 234 S. Los An[illegible]

Classified Liners.

MONEY TO LOAN— Salaries and Chattels.

MONEY—MONEY—MONEY—

IF YOU ARE WORRIED by small accounts, call on us; we will advise you and provide you with money and take as security a mortgage on your FURNITURE, PIANO, HORSES, WAGONS, BUGGIES and LIVE STOCK, and you can repay us in small weekly or monthly payments.

The security to remain in your possession and your friends need never know.

WE GUARANTEE OUR RATES ARE POSITIVELY THE LOWEST. TRY US AND CONVINCE YOURSELF.

We do not publish misleading rates nor [illegible], neither do we tack on fees or other charges; our methods are clean; [illegible] discount for payment before due.

If you cannot call, write or phone and our agent will call and explain our plan.

Telephone F5012. Main 4018.
CENTRAL LOAN COMPANY,
[illegible] Security Bldg., Fifth Floor, S. E. corner Fifth and Spring.

LOAN FROM US Saves Money.
If you want money on FURNITURE, PIANO, horses, wagons, live stock or other personal property, without giving up the possession of same.
BORROW FROM US AND SAVE MONEY.
Our plan gives you a definite amount to pay each month, including both principal and interest, and you know just where you stand, and if you find that you can pay before the loan expires you will receive a substantial rebate on the total cost. In this way a loan can be paid off much quicker and [illegible] than the customary loan [illegible] payment of interest only. The [illegible] we have firmly established with [illegible] who know us is
A SQUARE DEAL ALL THE TIME.
FIDELITY LOAN COMPANY,
[illegible] Bldg., 126 W. Fourth, cor. Fourth and Broadway. F3421. Broadway 5171.

[illegible] MEN AND WOMEN, ACCOMMODATED without delay or publicity. SOUTHERN CREDIT CO., 421 O. T. Johnson Bldg.

[illegible] TO SALARIED EMPLOYEES AT ½ [illegible] of loan companies. New plan. MUTUAL BENEFIT & LOAN SOCIETY, [illegible] Security Bldg. Phone Main 5346.

MONEY WANTED— Real Estate and Collaterals.

WANTED—
FOR SALE.
SELECT FARM MORTGAGES.
We have for sale selected farm mortgages, [illegible] per cent. of the actual value of the property, 8 per cent. per annum net. The mortgages have been carefully selected and are absolutely safe.
We have them as low as $1000 up to $6000.
See W. H. Wise, [illegible] Central Bldg. Sixth and Main sts.
[illegible] Home F1279.

WANTED—MONEY.
We are four $2000 mortgages. Three of them due in four years and one in three years, 7 per cent. on San Fernando Valley [illegible] will sell any or all of the above so as to make them draw 8 per cent. All gilt-edge loans. Only reason for selling is we need the money.
CHATSWORTH DEVELOPMENT CO., [illegible] Central Bldg. 6th and Main. Main 7858. F2150.

WANTED—BY OWNER, LOAN OF [illegible] on Spring st., 7 per cent net. [illegible] face bonds, 8 per cent. net. [illegible] on 200 acres at Rialto, 8 per cent net. [illegible] 1 or 2 other propositions, to make you [illegible]. OWNER, 447 Wilcox Bldg. No agents.

WANTED—MONEY—
$100 TO $100,000
ON CITY OR COUNTRY PROPERTY, VACANT OR IMPROVED.
APPLY TO MR. KELLY, LOAN DEPT., ROBERT MARSH & CO., [illegible] Savings Bldg., 6th and Spring. Phones: 10175, Main 5046.

WANTED—MONEY.
If you have money to loan and want GOOD [illegible] MORTGAGE security, SEE US. We [illegible] all applications personally.
CHAS. L. HUBBARD COMPANY, [illegible] Bldg. Fifth and Spring. Phones Main 9456.

MONEY WANTED—
We have applications, $300, $500, $700, $900, [illegible], $2000 and up on good city [illegible]. We can loan your money for you. H. DAVISON & SON. [illegible] Trust and Savings Bldg.

WANTED—LOAN—$12,500, 3 YEARS, 8 PER cent. on first-class business property on [illegible], valued at $35,000. Loan Dept., R. A. [illegible] & Co., 200 H. W. Hellman Bldg.

WANTED — TO BORROW $12,000, FIRST [illegible] good income property on Ninth [illegible] 8 per cent. loan. MR. FRYE. [illegible]

WANTED—$100 OR MORE, 3 YEARS, 8 [illegible] on new bungalow, or clear lots. [illegible] S. MAIN.

WANTED—TO BORROW, $500 TO $75,000 ON close-in city income property. [illegible] WIESENDANGER, 408 W. Sixth st.

WANTED—$800 ON $5000 IMPROVED CITY [illegible] Address B, box 35, TIMES OFFICE.

WANTED — $800 ON 5 ACRES OF GOOD [illegible] Call after 4 p.m. MRS. ETTA ROB[illegible]

WANTED — $1800 AND $1600 ON GOOOD [illegible] real estate. These are safe loans. [illegible] BRYANT, 316 Fay Bldg.

WANTED — TO BORROW, $15,000 ON [illegible] business income property worth [illegible] T. WIESENDANGER, 408 W. Sixth.

WANTED — [illegible] ON SWELLEST BUNGALOW in city. PHONE HOLLYWOOD 1174.

STOCKS AND BONDS—

[illegible] 6 PER CENT. DEBENTURE Bonds, with quarterly coupons, secured by property twice the value of the bonds. These Bonds are duly certified by the [illegible] & Trust Company. Denominations [illegible].
MATTHEWS & MATTHEWS, [illegible] Bldg., Corner 3d and Spring.

[illegible] BARGAIN. BARGAIN. [illegible] Copper, $4.25. [illegible] La Zaragoza Rubber, 1902, $160. [illegible] box 22, TIMES BRANCH OFFICE.

[illegible] ONE SHARES OF California [illegible] Cement and Seventy-five [illegible] Savings Bank stock. State lowest price, principals only. Address D. [illegible] TIMES OFFICE.

FOR SALE—11 SHARES CONSOLIDATED [illegible] share. Double your money [illegible] Address Z, box 347 TIMES OFFICE.

FOR SALE — STOCK, 1000 SHARES HOME [illegible] at [illegible] per share, paying [illegible] dividends on par. Address FOSS, [illegible] Bldg., or Phone A4236, Bdwy.

FOR SALE — $25,000 FIRST CLASS Southern California industrial securities for [illegible] and part cash. Securities are all [illegible] Address Y, box 272, TIMES BRANCH OFFICE.

FOR SALE—STOCK IN A NEW LIFE INsurance company at par, $10 per share, [illegible] of 20 cents or more per week, or [illegible] per month. PEOPLE'S LOAN [illegible] at this price. Address E, box [illegible] OFFICE.

[illegible] SAVE MONEY. GOING EAST. [illegible] shares L. A. Submarine stock [illegible] C, box 114, TIMES OFFICE.

FOR SALE—50 SHARES LOS ANGELES [illegible] Stock. Address A, box 228, TIMES BRANCH OFFICE.

FOR SALE—ON TERMS, CONSOLIDATED [illegible] per share. Address D, TIMES OFFICE.

FOR SALE— Miscellaneous.

FOR SALE — PARTY DESPERATELY IN [illegible] will sell at a sacrifice; fine [illegible] only slightly used. Three [illegible] Call before 12 o'clock, at [illegible] JOHNSON BLDG., 4th and Bdwy.

FOR SALE—OR RENT—INVALID WHEEL [illegible] and hospital supplies. [illegible] SUPPLY, 415 West Fifth.

FOR SALE—BARGAINS IN KODAKS AND [illegible] We buy and sell [illegible] Expert kodak finishing. [illegible] EXCHANGE, 329½ S. Spring.

FOR SALE—WHY BUY NEW? SAVE [illegible] tanks, engines, pumps. [illegible] DEMMITT CO., 120 [illegible]

FOR SALE—FINE JUICY NAVEL ORANGES, orchard run (large and small.) [illegible] prepaid; checks accepted. [illegible] Grower, Tustin, Cal.

FOR SALE—ROOF LEAK, PAINT. 50c [illegible] "SCOTT, the [illegible]" [illegible] Home 23898.

FOR SALE—HEROLD SAFE, MODERN [illegible] Must sell, [illegible]

FOR SALE—SMILAX ROOTS. CALL [illegible] Phone South 1658.

FOR SALE — A RUBBER-TIRED BUGGY, [illegible] MONETA AVE.

FOR SALE—SLIGHTLY USED POWER [illegible] and bread pans. 324 S. LOS [illegible]

FOR SALE—SECOND HAND FIREPROOF [illegible] ANDERSON, 334 S. Los An[illegible]

FOR SALE— Miscellaneous.

FOR SALE — LARGE BARN FOR REMOVal or wrecking, at No. 6007 Figueroa st. See JOSEPH WALKER at said number, or Mathews & Mathews, 329 Douglas Bldg.

FOR SALE — A FEW GOOD TRUNKS AT half price. Come and see for yourself. 311 TEMPLE ST.

FOR SALE—CARPENTER CHEST OF tools, bench, grindstone, ladder, etc. 1231 East 57TH street. Phone SOUTH 5774.

FOR SALE—THERE IS NO EXCUSE FOR bad cooking. Get The Times New Cook Book. Now on sale. Price 25c, postage 5c extra.

FOR SALE — NEW RESOURCE MAP OF UTAH, valuable to home seekers and investors. Shows everything up-to-date a map can show. Limited number for sale by State Conservation Commission, 214 FELT BLDG., Salt Lake City.

FOR SALE — NEW AND SECOND HAND carom and pocket-billiard tables, hand bowling alleys and accessories; bar fixtures of all kinds; easy payments. THE BRUNSWICK-BALKE-COLLENDER CO., 331-333 East Third street, L. A.

FOR SALE—COOKING MADE EASY BY THE Times New Cook Book. Now on sale. Price 25c, postage 5c extra.

FOR SALE—HAVE FOUR WOOD WINDmill outfits, complete; guaranteed first class and pump as much as steel mills; new redwood tanks, tower, stand and pump on cars at $48; this week only. DEMMITT CO., 120 N. Main.

FOR SALE—ON TIME PAYMENTS, LACE curtains, portieres, couch covers, rugs, carpets and mattings and furniture, stoves and household goods. OVERELL'S, 709-708 S. Main st. THE BIG STORE.

FOR SALE — BEAVER BOARD, THE NEW substitute for plaster. Inquire of your dealer or MONTGOMERY & MULLIN LUMBER CO., 498 S. San Pedro st., Los Angeles, Cal.

FOR SALE—CHEAP, EXTRA CLEAR toned Columbia phonograph. Records, one-half price. 730 S. LOS ANGELES ST.

FOR SALE—CHEAP, SMALL SODA FOUNtain, stools and chairs. 822 MAPLE AVE.

FOR SALE—DIETZGEN TRANSIT. 819 S. HILL ST.

FOR SALE—A GOOD TENT, 10x20. 4613 CENTRAL AVE.

FOR SALE — RATTAN BABY CARRIAGE. Phone West 2905. 1646 CIMARRON ST.

FOR SALE— Furniture.

FOR SALE—
$20 writing desk, bookcase comb. $12
$18 oak dresser, large glass $8
$45 drop-head Domestic machine $18
$75 large pigeonhole case, 130 cases $30
$110 copper steam table, must be $50
$140 Richmond range (must see) $40
$27.50 Jewel gas range, set up $12
$35 Q. S. oak sideboard $15
$18 round oak pedestal table $3.50
Office desks and chairs, revolving chairs.
$3.50 oak arm rocker (ask to see) $2.25
Sectional bookcases, $10 up.
Best child's crib in city for $6
New mattress, rever, $3.50; felt, $5.50; floss, $11
$10.50 18x40 mirrors, all kinds $4.50
Folding chairs for sale or rent.
Rubber-tired wheel chairs, $4 mo. rent.
We pack, ship, haul and store furniture.
Main 2469. COLGAN'S F2467.
635 S. Main st., opposite P. E. Depot.

FOR SALE — HIGHEST CASH PRICE PAID for furniture and household goods in large or small quantities. We exchange and sell at retail at all times. Regular auction sales Tuesdays, Thursdays and Saturdays; 2 p.m. BRENT'S AUCTION & COMMISSION.

FOR SALE—GOOD FURNITURE OF A 5-room flat, reasonable, 3 rooms rented, flat for rent. 717 CROCKER ST.

FOR SALE — 1 NEW OAK DRESSER, lady's writing desk, large iron gilded bed and spring, and oak center table. 503 WHITTIER ST.

FOR SALE—VERY FINE FURNITURE OF 6-room flat. Also, Schuman piano. Flat for rent. 2022 TOBERMAN ST. Washington car.

FOR SALE — FURNITURE FOR 4-ROOM cottage. 231 WEST 15TH ST.

THINGS ON WHEELS— All Sorts.

Automobiles.

FOR SALE—1912 BIG 6, 4-DOOR, 7-PASsenger Thomas, equipped, top, glass, speedometer and clock, shock absorbers, seat covers, in fact, everything; car mechanically perfect, and looks like new. Cost $6600. Will sell for $3000. See NELSON. 23557. Might consider clear real estate.

BRAND NEW 2 OR 4-PASSENGER ROADster, ran less than 200 miles. Cost $975. Am compelled to go East at once. Will sacrifice for $500. Address A, box 149, TIMES OFFICE.

$400 CASH BUYS 5-PASSENGER PACKARD in good running condition. Would make good rent-service or family car. General appearance is good, tires all nearly new. This is a snap. Call W. S. ROADES, Main 5470.

FOR SALE—LATE MODEL 5-PASSENGER 4-cylinder 50-h.p. almost new, for $1500, original cost $4500; will trade for lot; may assume. Address E, box 152, TIMES OFFICE.

SLIGHTLY USED AUTO TIRES, $1 TO $5. Bought—Sold—Exchanged. Expert vulcanizing at cut rates. HEALY-SMITH CO., 104 N. L. A. st. Main 7084.

WANTED — AUTOMOBILE; WILL GIVE choice of several standard player pianos or grand piano as part payment on new 4 or 5-passenger automobile. Address O, box 63, TIMES OFFICE.

HUDSON ROADSTER, FULLY EQUIPPED, looks and runs like new, 2 new tires; the best car in the city at the price. Call 961 S. MAIN.

FOR SALE — OAKLAND RUNABOUT, 40-h.p., just been completely put in first-class condition and painted. Call 1343 GRAMERCY PLACE. Phone 72462.

FOR SALE—4-CYLINDER, 30 H.P. TOURing car, almost new. Bosch magneto, Stromberg carburetor, taken in trade, have no use for it. Apply owner, 511 E. PICO.

FOR SALE—AUTO SUPPLIES, OPEN TILL 9 p.m. daily, Sundays included. A full line of accessories at prices that are right. HUGHES SUPPLY CO., 827 S. Spring st. Main 2078, F2202.

MITCHELL 5-PASSENGER, FULLY EQUIPped, good tires all around. Mechanical condition A-1. Only $500. Call W. S. ROADES, Main 5470.

FOR SALE—1912 COLE, 4-DOOR ROADSTER, top gloss, speedometer, over size tire, extras. Cost $2650. Will sell for $1900. Telephone NELSON, 23557.

HERE'S A SNAP, BIG 1911 7-PASSENGER car, cost $3700, fully equipped, at a big sacrifice for cash. Call up A2947 for a demonstration.

HUPMOBILE, GLASS FRONT TOP, RUSHmore lamps, rear springs, full eliptic, $450. 661 SOUTH BURLINGTON AVENUE, any evening after 6 o'clock.

MITCHELL, 2-PASS. ROADSTER, FULLY equipped, A1 condition, $500. Make offer. LION DYE WORKS, 771 Clanton st. Both phones.

FOR EXCHANGE—LIST YOUR PROPERTY and automobiles for quick results. REALTY AUTO CO., 310 Fay Bldg.

FOR SALE—GARAGE; STORAGE FOR 25 cars. Owner wants to go east; will exchange for auto. Address B, box 112, TIMES OFFICE.

FOR SALE—1912, PALMER SINGER, 5-PASsenger. This car run only few hundred miles. Will sacrifice for cash. Telephone NELSON, 23557.

WANTED—AUTOMOBILE REPAIR WORK only 25c an hour; work guaranteed; also machine work. MAIN 6642; F6210.

WANTED—MODEL T FORD. WHAT HAVE you to offer? Bring it to 961 S. MAIN and get the cash.

LEAKY RADIATORS; PUT SEMENTOL IN water, self-acting. 75c box. VANDERPOOL'S, 812 S. Spring st.

18 CENTS, BEST GASOLINE; TUBE PUNCtures vulcanized, 25c. VANDERPOOL'S, 812 S. Spring.

FOR SALE — 5-PASSENGER FRANKLIN, thoroughly overhauled, fully equipped, only $750 cash, no trades. 2114 W. SEVENTH ST.

E.M.F., LIKE NEW, VERY CHEAP TO first buyer. PHONE SOUTH 5200. Two rings.

FOR SALE — CADILLAC 5-PASSENGER, 1911, newly painted, excellent shape. E. H. HAREFORD, Lancaster, Cal.

FRANKLIN G, 5 PASSENGER, FULLY equipped, runs and looks like new. 961 S. MAIN.

CADILLAC 30, 5 PASSENGER, FULLY equipped and in new condition throughout. 961 S. MAIN.

LOCO. 30, 5 PASSENGER, FULLY EQUIPped and in best of shape. I need the cash. 961 S. MAIN.

FOR HIRE—PIERCE 7-PASSENGER AUTO, 5 hours, $10; first, $3; second, $2.50; 25c extra per hour each above 4 passengers. Phone 12024.

FLANDERS, 1911 RACY ROADSTER, FULly equipped with everything possible; mechanically perfect; a snap. 961 S. MAIN.

FOR SALE—FORD, MODEL T, 4-PASSENger, will take motorcycle, part payment. 2406 VERMONT AVE. Phone West 2917.

AUTO SUPPLY AND WRECKING PLACE will buy your old car. Auto parts, engines and accessories for sale. 327 S. SPRING.

FOR SALE—HEAVY ROADSTER, 25 H. P., good condition, $275. Phone EAST 186.

THINGS ON WHEELS— All Sorts.

Automobiles.

WE HAVE ON HAND A FEW 1911, 1910 and 1909 Cadillac cars which we have thoroughly overhauled and which we guarantee. Call or telephone us and we will send car for inspection.
DON LEE, CADILLAC MOTOR CARS, 1209 So. Main st. Main 8440. F4110.

FOR SALE—
1911 Toy Tonneau Mercer. Fully guaranteed. The above car absolutely as good as new, equipped as follows: Klaxton horn, bumpers, trunk rack, shock absorbers, seat covers, new top, glass front, Warner speedometer, tire irons and lock, robe rail, foot rail, tire covers, electric lights, storage battery, one new tire, five tires nearly new, six inner tubes. Have taken this car in trade for a new 5-passenger Mercer 1912 model. Quick sale. Price $1600. Cost $2950.
MERCER AUTO CO., 1231 S. Flower st. Home 60151; Sunset Main 2630.

FOR SALE—1911 WAVERLY ELECTRIC phaeton, new Exide Batteries. Newly painted A1 condition; will run 70 to 85 miles on charge. Good as new bargain. W. A. EVANS, 1676 W. Washington.

FOR SALE — ONE NEW MODEL F LEXington touring car, fully equipped; just from factory; never been used; 45-H.P., 120-in. wheel base, self-starter, cheap for cash, or will trade for gilt-edge property and pay difference. 416 E. THIRD ST. Telephone Main 1570.

FOR SALE — 1911, 15-30 STEARNS, TOY tonneau car, equipped with top, glass, slip cover, clock, speedometer, extra tires. This is a private car and run only few hundred miles. It looks like new and is in perfect condition. If you want a bargain, see this one. Telephone NELSON, 23557.

FOR EXCHANGE — $800 EQUITY IN MODern 5-room house and lot; close in; and $300 or $300 cash for 1912, 2-passenger roadster, Buick, Stoddard-Dayton, Oakland, E. M. F. 30 or Mitchell preferred. Phone BOYLE 298 after 6 p.m.

FOR SALE — OVERLAND RUNABOUT, 22-h.p., tires all good, double rumble seat or trunk for rear, nice running little car, cheap for cash. Call or address 1044 E. 20TH ST., between 4 and 5:30 evenings. Phone South 7526.

FOR SALE—FIVE PASSENGER, 40 H. P. Will go any place, any other car can; fully equipped, except speedometer, am no trader and no automobile man; have taken this car on a debt. Will sell for $675. Call 133 W. 24TH, today.

WANTED — AUTOMOBILE, 5-PASSENGER, late model, in exchange for my 8-room modern house in Fresno, Cal.; good location; lot 50x150; large barn, lawn, flowers, trees, etc. Act quick. Address Z, box 264, TIMES BRANCH OFFICE.

FOR SALE—$525, 1911, 5-PASSENGER, 35-h.p. touring car, completely equipped; magneto, presto tank, etc. Car is insured for $500; policy included. All tires good and mechanically perfect. Deal with my mechanic. 1349 MYRTLE ST. Phone 21222.

BUICK 30, FOREDOOR, EQUIPPED WITH mohair top, glass front, prestolite; Warner speedometer, full set of Martin shock absorbers, two extra tires, all tires like brand new; car in perfect condition throughout. 961 S. MAIN ST.

HUDSON 5-PASSENGER TOURING CAR, looks just like new and is mechanically perfect; fully equipped with everything possible; all new tires and a sacrifice for cash. 961 S. MAIN ST.

FOR SALE—BAKER VICTORIA ELECTRIC, in excellent condition; owner lives in country and wishes to sell at once; fine lady's town car. Call at 813 STORY BLDG., or call F2546 or C1496. Newly painted and new batteries.

I WILL SELL MY 1911 FLANDERS DIRT cheap for cash, regardless of value. Apply 700 H. W. HELLMAN BLDG. Phone Main 3746, A5664.

REGAL TOY TONNEAU, FULLY EQUIPped, everything possible; electric horn, prestolite, speedometer, top, glass front, extra tire, fine brass trunk rack; looks and runs like new. 961 S. MAIN.

FOR SALE — 50-H.P., 7-PASS., HAINES car, overhauled and repainted, $650; 60-H. P. Thomas, 7-pass., $400. LARK MOTOR CAR CO., 2311 S. Main. 25326. South 696.

SEVERAL ELECTRIC COUPES AND VICtorias, in fine condition. R. & L. ELECTRIC AUTO CO., 2114 W. Seventh st., opp. Westlake Park.

FOR SALE — BEAUTIFUL SPEEDWELL roadster, 50-h.p., in perfect order; to see and try it will be to want it. A bargain. 2114 W. SEVENTH ST.

FOR SALE—LITTLE SIX THOMAS FLYer, 1911 model, in finest condition; price only $2500, cost $4400, and practically unhurt. Phone OWNER, A1586.

1911 JACKSON ROADSTER, THE CLASSiest car in city; just like new. 961 S. MAIN.

FORD, MODEL T, IN PINK OF CONDItion at a price. 963 S. MAIN.

FOR SALE — ONE GLASS FRONT, FINE condition, $15. 1826A S. HOPE ST.

AUTO PARTS, ENGINES, TIRES, ETC., sold, exchanged. METZ, 921 S. Main. F1958.

Buggies, Phaetons and Runabouts.

FOR SALE—A GOOD TWO-SEATED CARriage and single harness. 4613 CENTRAL AVE.

Motorcycles.

WANTED—FOR CASH, A SECOND-HAND motorcycle; must be cheap. Call evenings between 6 and 8. W. B. HAMPTON, 1323½ S. Olive st.

WANTED — FOR CASH, SECOND-HAND motorcycle, in first-class condition; nothing under 4-H.P. Apply 208 CROCKER.

1911 3-H.P. INDIAN MOTORCYCLE FOR sale. 605 WEST WASHINGTON ST. $135, on terms.

FOR SALE—INDIAN MOTORCYCLE, BIcycle, camera with supplies, all $60. WILSHIRE 2616.

4-CYL. PIERCE MOTORCYCLE, FREE ENgine, 2 speeds, magneto, spanker, seats, little used; taken for debt. 115 W. 17TH.

$5.50—MOTORCYCLE TIRE BARGAINS; BEST spark plugs, 50c. VANDERPOOL'S, 812 S. Spring.

FOR SALE—MOTORCYCLE IN FINE CONdition, cheap. 6312 VERMONT AVE.

Bicycles and Invalid Chairs.

WE HAVE SEVERAL CUSTOMERS WAITing for good second-hand express, delivery or farm wagons, buggies and farm implements; we can sell yours. Call at 124 S. LOS ANGELES, or phone F5528 or Main 178. C. E. Capito.

FOR SALE—GOOD LAUNDRY OR DYE works wagon, cheap if sold this week. Inquire at COLORADO STABLES, 1139 San Pedro st.

FOR SALE—GOOD LAUNDRY WAGON, cheap. Call at FISHER'S REAL ESTATE OFFICE, 6029 Moneta ave. Home 20028. Sunset South 3834.

FOR SALE—PANEL TOP DYE WAGON, 1ST class condition. F3709.

FOR SALE—SEVERAL WAGONS, DOZEN set brand new single harness, $9.75 set; also buggies, taken trade, must sell. Office, DEMMITT MACHINERY CO., 130 N. Main.

LIVE STOCK FOR SALE— Horses, Cattle, Mules, Etc.

FOR SALE — GOOD TEAM OF SOUND, blocky-built, general purpose horses, weigh 1050 lbs. each; will take $65 for either one. Call 110 S. GAGE ST. Take E. First st. car.

FOR SALE—GOOD TEAM OF BAY HORSES, weigh 1000 lbs. each, both perfectly sound, gentle and true in every way; will sell both for $75. Call at 4430 STEPHENSON AVE.

FOR SALE—$185; TEAM OF WORK HORSES, weight 2400 lbs.; both are sound in every way and gentle, single or double; also wagon and harness, cheap. Call at 2729 BOULDER ST. Brooklyn ave. car.

FOR SALE — FINE TEAM OF BIG WORK horses, bays, 5 and 9 years old; weigh 2800 lbs.; both gentle and can pull an ordinary 4-horse load; price $225. Call at 178 S. INDIANA ST.

FOR SALE—GOOD TEAM OF FARM HORSES, weigh 1200 lbs. each, both sound, true animals; price $150. Call at 3909 STEPHENSON AVE.

FOR SALE — GOOD 1250-LB. DARK BAY horse, free traveler, good worker, afraid of nothing and stand anywhere. $85. 867 E. 42D ST.

FOR SALE—2 HORSES, CITY BROKE TO ride or drive, true pullers, double or single, $65 for pair. Will separate. 137 EAST 27TH.

FOR SALE—SPAN OF MULES, WEIGHT 1100 each, good condition, cheap. EAST 220.

FOR SALE—5-GALLON JERSEY, 4 YEARS old, price $100. Will exchange for smaller milker. 2122 N. MAIN ST.

FOR SALE—A PURE SHETLAND PONY, 3 years old, cart and harness, at 1662 E. 36TH ST.

FOR SALE — JERSEY DURHAM COW, fresh, good family or dairy cow. 4613 CENTRAL AVE.

LIVE STOCK FOR SALE— Horses, Cattle, Mules, Etc.

FOR SALE—MARES, MULES, HORSES. We have about 150 horses and mules to sell and have about 40 head in at present right off of work, not fat enough to get that big long price the other markets ask you, but better able to do your work and, with a little care, will bring you a profit after doing your work. Representations guaranteed. M'LELLAN'S HORSE MARKET, 709-711 East 7th street. Phone Main 4118.

FOR SALE—MONDAY AND TUESDAY, I have a few fresh cows and coming fresh left, going out of milk business; too old to attend to it, you can buy these cows very cheap for cash. Take Del Rey car, get off Russel ranch, PHONE 51145.

FOR SALE—TWO FINE JERSEY COWS, just fresh, giving four gallons or better; or will exchange for smaller milkers. 1652 E. 37TH ST., Hooper or Watts car.

FOR SALE—MY FINE SORREL HORSE AND rubber-tired top buggy and harness, horse without a blemish, under 9 years, works single or double, safe for women to drive, weight 1050. Call or write 221 W. 53D ST., Los Angeles. Price $250, if sold at once.

FOR SALE — HAVE SEVERAL HORSES, wagons, buggies, harness and farm machinery, taken trade; snaps if sold soon. DEMMITT MACHINERY CO., 130 N. Main.

FOR SALE—BAY HORSE, 1200 POUNDS, sound, gentle and good worker, single or double. Must sell. No reasonable offer refused. 6423 RUBY ST., Garvanza. East 2672.

FOR SALE—9-YEAR-OLD MARE, WEIGHT about 1000 lbs.; will stand with weight. Price $75. Call 718 FIGUEROA; ask for Cotter's horse.

FOR SALE—BEST TEAM YOUNG MULES in city, weighing 2800 lbs., gentle, broken; 2 teams big, young horses, weighing 3000 and 3200 lbs., sound and good ones; also small cheap pair of mules. Come and see them; 30 days' trial on all stock sold. P. B. LOVE, 330 Aliso st. Main 8616.

FOR SALE—30 CHOICE DAIRY AND FAMily cows; many fresh, others fresh soon; installments if desired. G. W. HINER, 1019 E. 42RD ST. South 2122.

FOR SALE—HORSE 6 YEARS OLD, WEIGH about 1200, city broke, true puller, double or single, good traveler. $105 if taken at once. 137 EAST 25TH ST.

FOR SALE—BAY MARE 7 YEARS, HARNESS and delivery wagon at a bargain, as I have bought a truck and have no use for them. Call Monday, 705 W. WASHINGTON, carpenter shop.

FOR SALE—FINE TEAM BAY HORSES, 7 and 8 years old, weigh 1200 lbs. each, both perfectly gentle and in good condition; price $175. Call at 159 S. HICKS ST. Take E. First st. car.

FOR SALE—SPAN OF 1200 LB. MULES, coal blacks, gentle, sound, $200. 2122 N. MAIN st. Phone East 220.

FOR SALE—FINE YOUNG MILKING GOAT with twin kids 10 days old. This goat has always been milked for babies. Has been tested for veterinary. PHONE 53090.

FOR SALE — TEAM OF CHEAP HORSES, light express wagon and harness. 823 MAPLE AVE.

FOR SALE—OR RENT, MULES, BY DAY or month. 436 MASON BLDG. Main 1967, A2283.

FOR SALE—8 COWS AND ONE BULL, AND chickens and corrals, at 5127 CENTRAL AVE.

FOR SALE—ONE HEAVY TEAM OF mules. 2501 SAN PEDRO ST.

FOR SALE — 5-GALLON COW, HOLSTEIN and Jersey. 2708 MORGAN AVE.

FOR SALE—30 HEAD OF MULES; FOR RENT in bunches or single. Call 784 LYON ST.

FOR SALE—A GOOD WORK HORSE CHEAP. 4613 CENTRAL AVE.

LIVE STOCK FOR SALE— Poultry, Birds, Dogs, Cats, Etc.

FOR SALE — HATCHING EGGS, SEGGER'S great laying, prize winning strain; high-grade Buff Leghorns and Rhode Island Reds; single setting or hundred lot; visitors welcome. Prices reasonable. 1494 LOGAN ST., Los Angeles.

FOR SALE—TODAY, BABY CHICKS; 2000, all kinds, also hatching eggs of every kind; Mammoth Bronze turkey eggs, only $1.50 per dozen. Duck eggs, and 19 other kinds on hand. Visit us. PIONEER HATCHERY, 112 E. Eighth. Main 5651, F1635.

FOR SALE — EQUITY IN GOOD VACANT lots or new bungalows for ten to twenty cheap mares suitable for sending to big ranch for breeding purposes. 926 STORY BLDG. F4431, Main 3099.

FOR SALE — CONKEY'S POULTRY BOOK means dollars to any one. Free if you bring this adv. to GERMAIN SEED & PLANT CO.

FOR SALE—WHITE PEKIN DUCKLINGS 20c each, larger ones 25c. White Emden goslings 50c each. Delivered inside of city in half-dozen lots. Both phones. LESLIE GAY.

FOR SALE — FINE YOUNG LAYING hens, $1 apiece. 6312 VERMONT AVE.

FOR SALE — RHODE ISLAND HENS; baby chicks; also milk goat, cheap. 87477.

FOR SALE — CHEAP, TWO PAIR BROWN Leghorn Bantams. 165 E. 49TH ST.

FOR SALE—EIGHT STANDS BEES, FINE working condition. Address H. E. CLEMENS, 4511 Emerald st., city. Home Phone 31501.

FOR SALE—LAYING WHITE AND BUFF Orpington hens. 4502 E. HOLLYWOOD PLACE. Take Colegrove car to Madison ave., walk two blocks north.

FOR SALE—BUFF COCHINS, 12 HENS AND fine rooster. 137 EAST 25TH ST.

FOR SALE—QUALITY WHITE PLYMOUTH Rock eggs for hatching. E. S. LAWYER, 234 S. Spring. A4632.

FOR SALE—A GREAT BARGAIN; AM GOing away; 100 laying pullets, 12 Philo coops, including feed, $125. TEL. EAST 768.

Dogs of All Kinds.

FOR SALE — VERY CHEAP, WHITE French Toy Poodle puppies, from prize winners. 234 WINSTON ST.

FOR SALE—BOSTON TERRIER, FEMALE, 9 months old; a beauty; pedigreed stock. 257 WEST 60TH ST.

FOR SALE—THOROUGHBRED BOSTON Pit bitch Bull pup. 1914 ALBION ST., North Broadway car.

FOR SALE—THOROUGHBRED ST. BERnard pup. Phone WILSHIRE 3836.

LIVE STOCK WANTED— Of Various Kinds.

WANTED — TO BUY FARMING OUTFIT with two or four horses, mares preferred. If you have not got a good bargain for cash do not answer. Address Z, box 276, TIMES BRANCH OFFICE.

WANTED — USE OF SINGLE HORSE AND wagon for good feed and care and $5 a week; or team for peddling. Address A, box 258, TIMES BRANCH OFFICE.

WANTED — HIGHEST PRICE PAID FOR calves, beef cows. HANNON BROS. 1652 E. 20th. 25535. South 2391.

WANTED — BELGIAN HARES. APPLY WESTERN FISH CO., 138 So. Spring.

WANTED—CALVES, BEEF COWS, BULLS, J. BACK, 3715 Woodlawn. 29540, So. 6987.

ASSAYERS— And Assaying.

JAS. IRVING & CO. HAVE REMOVED TO 107 N. Spring st. Phone A2871. Gold refiners and assayers. Cash for gold and silver and ores.

R. A. PEREZ, ASSAYER, CHEMIST AND metallurgist; highest references. Established 1895. 120 N. MAIN ST.

MORGAN COMPANY, GOLD AND SILVER refiners. Cash for ore and bullion. 227½ S. MAIN ST.

R. L. PAYNE, ANALYTICAL CHEMIST. Office, 223 W. FIRST ST. Both phones.

ATTORNEYS— And Counselors at Law.

WE HANDLE ALL KINDS OF LEGAL BUSiness. Fees reasonable. No fee without success. 16 years in business. Free legal advice by expert counsel. All cases handled.
BECKER LAW AND COLLECTION AGENCY, 212 TO 216 FERGUSON BUILDING, A3232. Third and Hill. Main 3232.

WE SETTLE OUT OF COURT. LEGAL advice free by competent attorney. Make a specialty of all accident cases. Collection everywhere. C. H. HUTCHISON & CO., Suite 519, Exchange Bldg., 221 West Third. Phone A5441.

DO YOU NEED A LAWYER? ASCERTAIN your rights. Safeguard your property. Secure your interest. E. HARDESTY, Attorney and Notary, 529 Higgins Bldg., 2nd and Main.

PROMPT ATTENTION, OLD ACCOUNTS. ROBERTS, 508 Mason Bldg. Main 3015, F2830.

AUCTIONS— And Auctioneers.

D. A. VAN HORN, REAL ESTATE AND Auctioneer, Office 319 W. 60TH ST. Phones South 3907; 28932.

EDUCATIONAL— Schools and Colleges.

TUTORING IN ANY GRAMMAR GRADE work, special attention given to use of good conversational English, by teacher of long experience in California public schools. Address L., 125½ W. PICO ST. Phone 24555.

LEARN TO COOK. RECIPES BY FAMOUS chefs to be found in The Times New Cook Book can readily be mastered. Now on sale. Price 30c; postage 5c extra.

BOILERS— And Boiler Makers.

L. A. BOILER WORKS, MFRS. OF BOILERS and tanks. Special attention to repair work. REDONDO ST. Tel. E. 2258. A1939.

BOOKS—

MORE COMPLETE THAN ANY PREVIOUS issue. The Times New Cook Book. Now on sale. Price 25c, postage 5c extra.

SPLENDID RECIPES FOR PIES, PUDdings, pastry and candy in The Times New Cook Book. Now on sale. Price 25c, postage 5c extra.

BIGGER AND BETTER THAN EVER, Times Cook Book. Now on sale. Price 25c, postage 5c extra.

DETECTIVES— And Detective Agencies.

DETECTIVES— 20th Century Agency. All legitimate investigation and shadow work. 540 TOWNE AVE., Room 1. Office Phone Main 8319.

HAIRDRESSERS— Chiropodists and Manicurists.

QUALITY HAIR GOODS, RIGHT PRICES. 15c, 25c, hairdressing, manicuring, facial, shampoo 25c, dyeing and bleaching. "FLORENTINE," 227 Mercantile Place, cor. Bdwy.

ZARAH-BELL TOILET PARLORS, 423½ S Spring st., Rooms 24-25. Hairdressing, manicuring, shampooing, etc.

LOST, STRAYED, FOUND— And Stolen.

LOST — DROPPED ON STREET, PAPER containing check for $50, notes for $500 and $300, contract, etc. Valuable to owner only as payment has been stopped. REAVIS, 1102 S. Fair Oaks ave., South Pasadena. Home Phone 39562.

STOLEN OR STRAYED—FROM ALTADENA, grey mare, brand X left hip, scars stifle joint and right fetlock; 10 years; halterbd. H. R. LEE, R.F.D. No. 2, Box 39, Pasadena. Phone Main 4136, Pasadena.

LOST—VERY SMALL GOLD LADY'S OPENfaced watch, with fob, crescent in chips on back; monogram J. G. W. on fob. Finder return to MR. WELLS, 116 W. Second st. and receive reward.

LOST — HUDSON BAY SABLE SCARF with Hall Bros., Cleveland, O., label; finder please leave at 328 S. BROADWAY and receive liberal reward. Lost Broadway, Main or Washington sts.

LOST—WARNING! THE PARTY WHO TOOK the green rocker from the porch at 925 GEORGIA ST., Saturday night, kindly return same and save prosecution.

LOST — LADIES' SILVER MESH HAND purse, in Broadway Department Store, March 22. Call up 10806, and ask for J. A. COOK. Liberal reward.

LOST — BLACK MUFF, BETWEEN LOS Angeles and Venice. Please phone Home 26346, or call at 618 TRUST & SAVINGS BUILDING.

LOST — LADY'S GOLD WATCH AND pin, in Laurel Canyon; initials A. F. B. inside. BLANCHARD, 842 West 17th st.

FOUND — SOME MONEY, WHICH THE owner may have by proving same. Call up 77197.

LOST—WHITE POODLE, MALE, LICENSE No. 4390. Reward. 436½ N. Grand. PHONE A4473.

LOST — IN WESTLAKE VICINITY, GOLD locket, L. C. B. monogram, chain knotted. Please return 2653 GIRARD ST. Phone 52613.

LOST—AMETHYST NECKLACE CLUSTERed with pearls. Reward. Address D, box 329, TIMES OFFICE.

MASSAGE— And Other Baths.

HYGIENIC BATHS, 205 W. FIFTH, ROOMS 19-21. NEW MANAGEMENT. 9 A.M. TO 12 P.M. CLOSED SUNDAYS. MRS. ANNIE P. WIGGERS. HATTIE ZIMMER, ASS'T.

MRS. J. ROSENBURG, NOW WITH BADGER TOILET PARLORS, 702 South Spring. Room 226; newly fitted, warm, sunny rooms; vapor baths. Hours 10 to 10. F3519.

FOUND—LADY'S GOLD WATCH, SUNDAY, 4 p.m., Mountain Trail ave., Sierra Madre. Owner can have same by calling at 4160 EAST SIDE BLVD., L. A.

LOST—OR STRAYED—WHITE FEMALE ANgora cat, green eyes; answers to name of Betty. Reward if returned to 442 E. 47TH ST.

LOST — LADY'S HUNTING CASE GOLD watch, initials R. M., picture on inside cover. Liberal reward. 1387 S. HOPE. Phone 26944.

KELLOGG METHOD MASSAGE, BATHS, chiropody, warm rooms; 10 a.m. to 10 p.m. 530 S. BROADWAY.

MISS ORR, NEW YORK NATUROPATH, manual and vibratory massage. ROOM 324, 702 S. Spring.

CHIROPODY, MANICURING AND FACIAL massage, professional lady. 515½ S. MAIN ST., Room 18.

NERVOUSNESS, LOSS OF VITALITY, INsomnia and St. Vitus dance cured. 1147 S. HOPE ST. Phone F6071.

MADAM HIBBARD, VIBRATORY, MAGnetic massage. 1155 S. GRAND, near 12th street.

FACE MASSAGE AND SCALP TREATment. 329½ S. SPRING, formerly 356 S. Hill.

FACIAL AND SCALP TREATMENTS, MEDicated steam baths, scientific massage. 738 S. SPRING.

BATHS, FACIAL, ELECTRICAL TREATments. 548 S. BROADWAY. Welcome old patronage and new.

BATHS, FACIAL, ELECTRICAL TREATments. 548 S. BROADWAY. Welcome old patronage and new.

EMMA ERICKSON, GRADUATE SWEDISH masseuse. For appointments, call 334½ W. SECOND ST., room 14.

MAGNETIC MASSAGE, MRS. DAVIS, 217½ W. First, room 6.

BATHS AND SCIENTIFIC MASSAGE, 218 S. BROADWAY. Room 220.

MISS HILL, VIBRATOR AND ALCOHOL treatments. Hours 10 a.m. to 10 p.m. 708 CROCKER ST.

NURSE WILL TAKE PATIENTS AT HER home, massage, vibrator. WILSHIRE 3049.

BURT TOILET PARLORS, OPEN 9:30 A.M. to 9:30 p.m., room 8, 316 S. BROADWAY.

BATH PARLORS, SCIENTIFIC MASSAGE, 719 S. MAIN ST. Hours 10 to 9.

MANICURING, FACE AND SCALP TREATment. Room 15, 753½ SO. HILL.

MANICURING, SCALP AND FACIAL MASsage. 218 S. BROADWAY, room 235.

MISS STONE, MANICURING, FACE AND scalp treatments. 740 S. SPRING, suite 1.

MINING—

JAS. IRVING & CO. REMOVED 107 N. Spring st. Phone A2871. Gold refiners and assayers. Cash for gold and silver and ores.

DANDY LITTLE MINING AND RANCH camp hotel for sale in Nevada. See J. A. WALTON, 212 S. Grand ave.

TUNGSTEN, THE NEW MINERAL, SPECImen pure stuff sent, fifty cents silver. BALTIC MINING CO., Randsburg, Cal.

ACME ASSAY OFFICE, 108 N. SPRING. Gold, 75c. Gold, silver, $1.00 and copper, $1.25, and lead, $1.50.

HEDGES TEACHES ASSAYING AND CYANIDING. 108 N. SPRING.

GREGORY & WADE, DEALERS IN MINES and mineral deposits. 143 S. BROADWAY.

BAVERSTOCK & STABLES, ASSAYERS and chemists. 233 W. 1ST ST. Both phones.

MODELS— And Model Makers.

MODELS AND SPECIAL MACHINERY built to order. NATIONAL MACHINE WORKS, 614 N. Main.

WHEN OTHERS FAIL ON GEARS, PERfecting model works, try 1339 S MAIN ST.

NURSES— With Experience.

WOMAN'S HOSPITAL, 1245 SOUTH FLOWER ST. Exclusively for women and children; confinement cases; best of nursing. Terms to suit. PHONE F4154.

A PRIVATE HOME BEFORE AND DURing confinement, reasonable, large grounds, home comforts. MRS. E. SCHARDIN, 831 W. 11th st. Main 6673.

PRIVATE SANATORIUM—BEST POSITION graduate nurses. 1357 VALENCIA st. Phone West 738.

NURSE, GRADUATE MALE NURSE, VISiting or charge; 17 years' experience. Phone Home 51044. Address 1211 W. NINTH ST.

FOR SALE—SMALL FOOT POWER SPEED lathe; $35. Call 2627 PASADENA AVE.

ELECTRIC MOTORS, GENERATORS, ENgines, bought, sold and exchanged. Call 210 WINSTON ST.

MUSICAL INSTRUCTION—

PIANO, VIOLIN AND VOCAL PUPILS taught to read by note, in a short time. My methods are melodious, easy and up-to-date. One free lesson to test your talent. Address Y, box 296, TIMES BRANCH OFFICE.

MUSICAL INSTRUMENTS— For Sale, Exchange, Wanted.

LOST!

Trainload of pianos arrives with instruments slightly damaged. To be sold at once for

WHATEVER THEY WILL BRING.
SCORES OF FAMOUS MAKES.
EILER'S MUSIC HOUSE.
344 SOUTH BROADWAY.

FOR SALE—MY BEAUTIFUL $350 CABINET grand piano, mahogany case. Used only two months. Will sell for $175. 215 W. 9TH ST., near Broadway.

WANTED—TO BUY SECOND-HAND EDIson phonograph. Address E, box 113, TIMES OFFICE.

FOR SALE — BEAUTIFUL HIGH GRADE piano, only $115, a snap for some one. 242 S. BROADWAY.

FOR SALE—UPRIGHT PIANO, GOOD AS new, $90, or will rent for $3. Also organ, $10. 510 W. NINTH.

TO LET — $2.75. UPRIGHT PIANO, splendid tone. 623 S. UNION. Phone Wilshire 451.

FOR SALE—UPRIGHT SOHMER PIANO price $150 cash. 1219 CATALINA ST., 9 to 1.

TO LET—NEW PLAYER PIANOS WITH large assortment of music. THE STARR PIANO COMPANY, 628-630-632 S. Hill st.

FOR SALE—MY PIANO FOR $100 IF TAKEN by Tuesday. 610 WEST SIXTH.

PHYSICIANS— With Offices and Hours.

MRS. HAUSLER, MIDWIFE, 28 YEARS' experience. 726 E. 21ST ST. Home 21710.

MRS. ZIMMERMAN, GERMAN MIDWIFE. 2506 ADAIR ST. Phone Home 28386.

PATENTS— And Patent Agents.

WANTED—INVENTIONS OF MERIT. I SELL, FORM COMPANIES AND PLACE INVENTIONS ON THE MARKET. C. J. WILLIAMS, PATENT SOLICITOR, 322 HIGGINS BLDG. F8618.

NO PATENT, NO PAY. SEE AD. SUNDAY. S. G. WELLS, leading patent attorney, 1009 Broadway Central Bldg. F5094.

PIONEER PATENT AGENCY, HAZARD & STRAUSE, patent cases. Citizens' Bank Bldg. PATENT BOOK FREE.

G. E. HARPHAM GETS PATENTS, INVENtions financed, patent litigation; 25 years' experience. 698 PACIFIC ELECTRIC BLDG.

PATENTS AND TRADEMARKS, ALL COUNtries. A. H. LIDDERS, Patent Lawyer and Solicitor, 219 Am. Bank Bldg., 2d & Spring.

PATENTS, TRADE-MARKS, LOCAL Washington offices. MARSHALL TILDEN. Registered Patent Atty. 433 I. W. Hellman.

TYPEWRITERS— Of Various Makes.

TYPEWRITERS OF ALL MAKES SOLD, RENTED, REPAIRED.
Largest stock. Lowest prices.
FIRST-CLASS TYPEWRITERS RENTED, $5 FOR 3 MONTHS.
Every machine in perfect condition.
$5 applies if machine is purchased.
AMERICAN WRITING MACHINE CO., INC., 716 S. SPRING ST.
A3913 Phones Main 2909.

TYPEWRITERS OF ALL MAKES— EVERY MACHINE GUARANTEED. Machines rented, 3 months for $5. Sold on small monthly payments. AMERICAN TYPEWRITER CO., A5443. 648 S. Spring st. Los Angeles, Cal.

RENT FROM THE MANUFACTURER; NO. 3 Olivers, three months, for $4; No. 5 Olivers for $2 per month. THE OLIVER TYPEWRITER AGENCY, Fifth and Olive. Phone F3334 or Main 5087.

STANDARD VISIBLE TYPEWRITER, used 5 months, $35. Apply 700 H. W. HELLMAN BLDG.

SHIPPING— And Forwarding.

MOVING, PACKING, SHIPPING— FREIGHT FORWARDERS TO EASTERN POINTS AT REDUCED RATES IN CONSOLIDATED CARS. GET OUR PRICES.
COLYEAR'S VAN & STORAGE CO., 509 S. MAIN ST.
Home F3171. Main 1411.

SHIPPING.

PORT SAN PEDRO, LOS ANGELES.

ARRIVED—SUNDAY, MARCH 24.

Steamer Queen, Capt. Alexander, from San Diego.
Steamer Harvard, Capt. Jebsen, from San Francisco.
Steamer Yale, Capt. McFarland, from San Diego.
Steamer Rainier, Capt. Lundquist, four days from Willapa Harbor.
Steamer Yosemite, Capt. Jahnsen, six days from Portland, via San Francisco.
Steamer Aurelia, Capt. Carey, six days from Columbia River.
Schooner Endeavor, Capt. McAllep, thirteen days from Eagle Harbor.
Steamer Coronado, Capt. Stangland, from Gray's Harbor, via Redondo Beach and San Francisco.

SAILED—SUNDAY, MARCH 24.

Steamer Queen, Capt. Alexander, for San Francisco.
Steamer Yale, Capt. McFarland, for San Francisco.
Steamer Rose City, Capt. Mason, for Portland, via San Francisco.
Steamer Klamath, Capt. Jahnsen, for Portland, via San Francisco.
Steamer Yosemite, Capt. Nilson, for Redondo Beach.
Steamer Rainier, Capt. Lundquist, for Redondo Beach.
Steamer Aztec, Capt. Holland, for San Francisco.
Steamer Coos Bay, Capt. Bower, for San Francisco and way ports.

IN PORT.

Steamer Harvard, Pac. Nav. Co. wharf.
Steamer Aurelia, Nat. L. Co. wharf.
Steamer Coronado, S. P. slip.
Steamer Doria, S. P. wharf.
Steamer Olson & Mahoney, South. Cal. wharf.
Steamer Willapa, S. P. wharf.
U. S. torpedo-boat destroyers Lawrence, Whipple, Stewart, Perry, Hull, Preble, Rowan, Hopkins and Farragut, outer harbor.
Schooner Salem, S. P. L. Co. wharf.
Schooner Robert R. Hind, Consol. L. Co. wharf.
Schooner Endeavor, Salt Lake wharf.

TO SAIL—MONDAY, MARCH 25.

Steamer Roanoke, Capt. Purrington, for San Diego.

TUESDAY, MARCH 26.

Steamer Harvard, Capt. Jebsen, for San Francisco.
Steamer Roanoke, Capt. Purrington, for Portland, via San Francisco.
Steamer Hanalei, Capt. Hamma, for San Francisco.

ON WAY TO THIS PORT.

Steamer George W. Fenwick, from Astoria.
Steamer Chehalis, from Aberdeen, via San Francisco.
Tug Hercules, towing dredge Turbine, from Honolulu, sailed March 17.
Steamer Shoshone, from Gray's Harbor.
Steamer George W. Elder, from Portland, via San Francisco.
Schooner Mable Gale, from Tacoma.
Schooner King Cyrus, from Gray's Harbor.
Schooner Fearless, from Prescott.
Schooner Louise, from Eureka.
Schooner Irene, from Astoria.

COMING FROM FOREIGN PORTS.

British steamer Crown of Aragon, from Hamburg, via Antwerp; sailed Dec. 19. Put into Falmouth with deck damaged in heavy weather, Dec. 23; sailed from Falmouth, Dec. 29. At Avonmouth, for repairs, Jan. 1. Arrived at Cardiff, Jan. 15. Sailed from Cardiff, Jan. 20. Sailed from Santos, Feb. 26, via Montevideo, Feb. 27.
British steamer Crown of Toledo, sailed from Antwerp, Jan. 22; via Liverpool, Feb. 1; sailed from Teneriffe, Feb. 10; via Santos, Feb. 24.
British steamer Craftsman, from Antwerp, sailed from London, Jan. 27, via Liverpool, Feb. 15. Sailed from Las Palmas, Feb. 27, via Santos, March 12.
German steamer Osiris, sailed from Hamburg, Feb. 12.
British steamer Director, sailed from Antwerp, March 2.
German steamer Uarda, sailed from Hamburg, March 11.
German steamer Salatis, from Hamburg, via Antwerp, March 22.
Steamer Pennsylvania, from Balboa, sailed March 15.

TIDE TABLE FOR SAN PEDRO.

Day		High.	Low.
Monday,	March 25	2:23 a.m.	10:13 a.m.
		3:34 p.m.	7:48 p.m.
Tuesday,	" 26	3:53 a.m.	11:44 a.m.
		5:28 p.m.	9:45 p.m.
Wednesday,	" 27	5:04 a.m.	12:34 a.m.
		6:32 p.m.	11:09 p.m.
Thursday,	" 28	6:06 a.m.	1.12 p.m.
		7:14 p.m.	....
Friday,	" 29	6:38 a.m.	0:07 a.m.
		7:50 p.m.	1:47 p.m.

Port Items.

The Pacific Coast Company's steamer Queen arrived this morning from San Diego and, after taking passengers and additional cargo, proceeded for San Francisco.

The steamer Yosemite arrived, out six days from Portland, via San Francisco, and, after landing passengers and freight for the Merchants' Steamship Company, cleared for Redondo Beach to discharge 500,000 feet of lumber for wholesalers at that port.

The Pacific Navigation Company's steamer Harvard arrived this morning from San Francisco with a good passenger and freight list.

Carrying 2,200,000 feet of lumber for the Hammond Lumber Company at Terminal, the steamer George W. Fenwick is out two days from Astoria. The schooner Irene has also sailed from the Columbia River, carrying 900,000 feet of lumber, consigned to wholesalers at this port.

After having discharged 900,000 feet of lumber for wholesalers at this port and San Diego, the steamer Klamath cleared tonight for Portland to reload, taking passengers and freight for the Merchants' Steamship Company at San Francisco.

Departures today included the steamer Rose City on regular schedule for Portland, via San Francisco, with a large passenger and freight list.

The schooner Endeavor has arrived, out thirteen days from Eagle Harbor, with 700,000 feet of creosoted piling, consigned to the San Pedro, Los Angeles and Salt Lake Railroad Company.

Arrivals today included the steamer Aurelia, out six days from the Columbia River, carrying 550,000 feet of lumber, consigned to the National Lumber Company at Terminal.

The Pacific Mail freighter Aztec, arriving yesterday from Balboa, Panama, completed the discharge of 900 tons of miscellaneous cargo for Los Angeles consignees and cleared this afternoon for San Francisco with remainder of cargo.

After discharging 200,000 feet of lumber for wholesalers at Redondo Beach, the steamer Coronado arrived here this afternoon to discharge 450,000 additional feet, loaded at Gray's Harbor.

The freight steamer Coos Bay cleared today for San Francisco, via Hueneme, Ventura and Port San Luis, with cargo consigned to the Pacific Coast Steamship Company.

REDONDO BEACH.

ARRIVED—SUNDAY, MARCH 24.

Steamer Bowdoin, Capt. Tibbitts, from Eureka.
Steamer Shoshone, Capt. Asplund, from Columbia River.
Steamer Noyo, Capt. Ericson, from Noyo.
Steamer Chehalis, Capt. Kittleson, from Gray's Harbor.

SAILED—SUNDAY, MARCH 24.

Steamer Shoshone, Capt. Asplund, for San Pedro.
Steamer Noyo, Capt. Ericson, for Noyo.

IN PORT—SUNDAY, MARCH 24.

Steamer Bowdoin, at anchor.
Steamer Coronado, wharf No. 3.
Steamer Chehalis, wharf No. 3.

SCHEDULE OF ARRIVALS AND DEPARTURES OF PASSENGER VESSELS.

TUESDAY, March 26.—Steamship President, from Seattle, via San Francisco, en voyage for San Diego, via San Pedro.

FRIDAY, March 29.—Steamship State of California, from San Francisco, via Santa Barbara, en voyage for San Diego, via San Pedro.

SAILING FOR THIS PORT.

Steamer Fort Bragg, Fort Bragg.
Steamer Rainier, Gray's Harbor.
Steamer President, Seattle.

PORT ITEMS.

Lumber consignments here today were 380,000 feet of lumber on the steamer Bowdoin for the L. C. Ganahl Lumber Company; 200,000 feet of lumber on the Shoshone for the Ganahl Company; 5000 ties on the Noyo for the Pacific Electric Company; 350,000 feet of lumber for the Lounsberry & Harris Lumber Co.

The steamer Fort Bragg is due tomorrow with 400,000 feet of lumber and the steamer Rainier is due tomorrow with 600,000 feet of lumber.

WILL VOTE ON POOL ROOMS.

Tropico Divided as to the Wisdom of Regulation or Absolute Prohibition—Candidates for Office.

TROPICO, March 24.—The pool room question is the cause of much discussion at this time. Many claim that the board of trustees is permitting the pool room to be operated contrary to the wishes of the people and the board has decided to let the people say by vote at the next election what they want in the matter.

In reference to the question the following resolution has been adopted by the Tropico Chamber of Commerce:

"Whereas a large number of our fellow-citizens sincerely believe that the best interests of the community would be served by the closing of the pool room now running in our city and the prohibition of any other becoming established here; and,

"Whereas, many others of our fellow-citizens do not concur in this view of the matter, but believe that it is better to permit the running of such an establishment under proper regulation; therefore, be it resolved, that we respectfully petition your honorable body to submit the question of a pool room or no pool room to the electors of the city to be voted on at the coming city election."

On the strength of this resolution the City Attorney has been instructed to prepare an ordinance prohibiting the licensing of pool rooms in the city of Tropico for submission.

Another matter which will be decided at the same election is whether or not the trustees shall receive a compensation of $3 for each meeting.

Politics are growing interesting in this city, although the election is still two weeks distant. The ballot for the city officers will be substantially as follows: For members of the Board of Trustees, John Hobbs, Irving H. Oliver, C. A. Bancroft, Andrew A. Conrad and Daniel Webster. For city clerk, S. M. Street, Mrs. Lou Gregory. For City Treasurer: Stillman A. Brown, W. G. Black. F. L. Fishback, present city marshal, and J. C. Henry will fight for the appointment by the board to the position of marshal of the city.

ENTERTAINS SUMMER CROWD.

Fair Weather Results in Exodus of Angelenos Who Spend Day in Various Ways.

VENICE, March 24.—Crowds comparable to the large Sunday ones of the good old summer time descended upon Venice today, attracted by the warmth of the sunshine and the geniality of the ocean breezes. As incidental attractions, the bird men left their nests and accomplished daring flights along the strand, and the 101 Ranch's Wild West gave a performance at Athletic Park. The crowd came by trolly car and automobile and were generous in the patronage distributed among the several riding devices and amusement features.

CLAREMONT.

CLAREMONT, March 24.—The Pomological Club of Claremont and vicinity held a meeting at Ye Claremont Inn yesterday. The hosts of the occasion were Marvin Fox and Charles A. Phelps, the president of the club, B. F. Olds of Pomona, presiding. E. Alan Benner, one of the supervisors of schools in Los Angeles, gave an excellent account of the work in the playgrounds of Los Angeles. Prof. Frank P. Brackett of Pomona College sang two tenor solos, "The Greyport Legend" by Bret Harte, and "Dreaming," which were enthusiastically received. After dinner had been served to the eighty guests in the college dining room, Miss Edith Hitchcock played "A Romance" by Schumann and a Mazurka by Chopin. W. B. Newkirk of the Federal Chemical Company of Los Angeles discussed soil analysis.

The Interscholastic Citrus League track meet was held here yesterday. Special trains came in from Riverside and Redlands and scores of automobiles brought the contestants to Alumni Field. It was estimated that 1000 were in attendance. A special meeting of the high school principals was held after dinner. Redlands High School won first place and Pomona secor

Cities and Towns of Los Angeles County.

NEWS REPORTS FROM CORRESPONDENTS OF THE TIMES.

Pasadena.

COMMISSION ASKS FOR HELP.

Ask Los Angeles Merchants to Use Influence.

Traffic Congestion Menace to City and Suburbs.

Liquor Problem May Come Up for Discussion.

[Office of The Times, No. 36 S. Fair Oaks Ave.]

PASADENA, March 25.—Leading business men of Los Angeles have been appealed to by the Intercity Commission, to use their influence with the Los Angeles City Council to have a franchise granted to the Pacific Electric Railroad for a line on San Pedro street. The appeal is in the form of a letter and is writen in vigorous vein. It follows:

PASADENA, March 23, 1912.

Gentlemen:

Doubtless you appreciate the fact that among the highest class retail business in this section is that which goes to Los Angeles from Pasadena, South Pasadena, and Alhambra.

But are you aware of the fact that the street railway congestion on Main street is making it more and more impossible daily for residents of these three cities to do business with your store? This congestion has now reached such a stage that more than an hour must be allowed—sometimes much more—for the trip each way. You will readily see that this is going to cause the suburban shoppers to readjust themselves to conditions and cut out the Los Angeles stores.

There is a remedy. The Pacific Electric Railway is anxious to build a line on San Pedro street, which will give quick transit out of the city for the red cars. Two objections have been offered. The first is that the city wants to retain San Pedro street for a municipal line; but the Pacific Electric is willing to accept almost any sort of a business-like offer, as it regards this as only a makeshift which will have to be abandoned in turn within a very few years. The other objection is that the San Pedro street property owners demand a yellow car service on the street, if any franchise is granted. This would simply move the congestion two blocks eastward, and in lieu of this service the Pacific Electric is willing to exchange transfers at such intersections on San Pedro street as the red cars cross.

These facts are all in possession of your City Council, but it postpones action from time to time; and as this commission has no votes in Los Angeles, it is unable to bring the matter to the attention of the City Council in such a manner as cannot be ignored. Consequently we are writing to you and a score of other prominent firms in the city, and hope that each of you will see fit to set in motion such machinery as is at your command for the working out of our mutual interests. We have been promised a hearing at the City Council meeting Tuesday, March 26. Doubtless representations from you, or from the organization which speaks for you, would carry weight.

Yours very truly,

J. C. BRAINARD, Secretary.

JOHN D. REAVIS, President.

Letters were sent to, Bullocks, Blackstone company, Barker Brothers, California Furniture Company, Broadway Department Store, Cass-Smurr-Damerel company, A. Hamburger & Sons, Harris & Frank, James W. Hellman, H. Jevne company, Jacoby Brothers, J. R. Lane company, Los Angeles Furniture Company, Lyon, McKinney, Smith company, Muse, Faris, Walker company (Fifth Street Store,) Mullen & Bluett, New York Cloak and Suit House, Parmelee-Dohrmann company, Paris Cloak and Suit House, J. W. Robinson & company, and Silverwood.

LIQUOR PROBLEM.

Indications last night were that the much discussed liquor problem will come to a head when the City Council convenes at tomorrow morning's session. Each of the different factions has made plans for a busy time today, and the Councilmen will discuss the question at an executive conference tonight.

W. F. Knight, president of the newly-organized Citizens' Association, made the statement last night that the Council tomorrow will probably call a special election on proposed amendments to the ordinance now in effect.

Just what these proposed amendments are he would not say.

"On the whole, they will make the ordinance a little tighter than it now is, he said. "I believe that if they are adopted it will settle once and for all the dispute over the subject."

Not to be taken by surprise, the prohibitionists will meet at 7:15 o'clock tonight at Good Templars Hall, No. 24 East Colorado street. C. V. Sturdevant announced yesterday that the City Prohibition Club will be reorganized. Members of the former Committee of Twenty, which disbanded last winter, have been asked to be present and join the new organization. Officers will be elected and a campaign planned.

"I do not think that a special election will be called next Tuesday," said Councilman Root last night. "If the proposed temperance amendments are submitted they will probably be voted on at the general charter amendment election which is soon to be held. So far as I know, there is no intention of calling a special election."

PERFECT EXERCISE.

After all is said and done, is it a dance which has come down from the eighteenth century that is the perfect exercise for physical culture?

George H. Swarthout, superintendent of Carmelita playgrounds, believes there is nothing better than the Highland Fling. Whether it is that the Scots owe their hardiness in some degree to this dance, or whether being a hardy people they merely crave a strenuous exercise, he does not know. But he declares that it is an excellent muscle builder, and each day a class of dainty misses, attired in bright-colored costumes, "trip it as they go on a light fantastic toe," and a bonnier party of lassies is not to be found in Southern California.

At first it was found to be a bit too strenuous for some, but now they all skip and hop in the animated, sharp and vigorous manner that this strathspey time requires. They pay homage to the ancient dance and their sturdy, graceful figures and glowing cheeks are their reward.

Swarthout declares that if there were more Highland Flingers there would be fewer unhealthy people.

"The dance," he said last night, "brings into play every muscle of the body. It is vigorous exercise and cannot be danced with all its force to begin with. With practice, however, the girls are able to go clear through with it.

"The Highland Fling is an especially good exercise and stimulates the heart as almost nothing else will. Then there is something gained in the mere dancing, the rhythmical swing of the body. A prosaic exercise is never so productive of results as one in which it is a delight to indulge. I suppose that it would not be going too far to say that this dance has had something to do with the wonderful strength possessed by the Scottish people. Certainly it works wonders with Pasadena young women."

Have you visited Grace Nicholson's Famous Shop lately? Beautiful new goods this month.

Hotel Vista del Arroyo, Pasadena.

Foothill ranches in beautiful La Canada Valley. H. L. Hayman.

Pictures framed at Wadsworth's.

Times dictionaries now on sale at the Pasadena branch, No. 52 South Fair Oaks.

FEARS HAVE BEEN ALLAYED.

South Pasadenans Thinking They See Political Plot Make Disturbance and Find They Were Wrong.

SOUTH PASADENA, March 24.—Following rumors to the effect that the polling place which had formerly been located at the El Centro School would be moved to the Marengo district for the coming election, agitation was started in several sections against what was generally conceded to have a deep political significance. The fears of all such persons have been allayed by the statement that the Board of School Trustees at their last meeting divided the city into three precincts for the convenience of voters at the election for School Trustee, April 5, left vacant by the expiration of the term of Frank Cattern, who refused to be a candidate to succeed himself. Three candidates are in the field, John W. Moore, Bruce Crowe and Seth Van Patten.

The polling places will be at the El Centro, Marengo and Lincoln Park school houses. Marengo precinct includes all that portion of the city east of Pacific electric car tracks on Fair Oaks avenue. The El Centro precinct will include the territory between the car tracks on Fair Oaks avenue and the westerly sides of Meridian and Prospect avenues and Glendon Way. The Lincoln Park precinct will include all the territory west of the El Centro precinct.

Officers of election are: Marengo precinct, Louis Luckel, L. H. Wood and Mr. Brown; El Centro precinct, Messrs Cyrus Mungor, Hinckley and Crist; Lincoln Park precinct, Messrs. Biggs, Allen and Wyman.

NEWS BRIEFS.

The garage of Mrs. Mary Stringfellow, No. 1700 Oak street burned to the ground last evening about 11 o'clock. It is thought it started by spontaneous combustion, but was so far gone before it was discovered, that the only thing the fire department could do, was to save the bungalow. An E. M. F. car valued at $2000, belonging to Herbert Vatcher, manager of the Cawston Ostrich Farm, who is occupying the premises, was also consumed.

The fifth sermon in the Pilgrim's Progress series was presented this evening by Rev. George King, pastor of the Methodist Church. "Pilgrim was taken into By-Path Meadow and into Doubting Castle and was delivered into the hands of Giant Despair. He also met Demas and was invited to inspect his silver mine and on his way passed the Pillar of Salt. The subject of the sermon was "Faith, Hope and Doubt," and was illustrated by steroptician pictures. Next Sunday the last sermon of this series will occur.

An initiation and oyster supper was held last evening in Alexander Hall by the I.O.O.F. Visiting brothers were present from Pasadena and Alhambra.

The South Pasadena Chamber of Commerce has shown a big gain in membership since the first of the year. Citizens have been brought to a realization of the need in the community of some such organization, and have been responding liberally to the invitation to join. A good work has been done by the members in the past few months, and they are all live men, alert to every opportunity to advance the interests of the city.

ORGANIZATION COMPLETED.

Pomona Taft Club Completes Its Staff of Officers—Will Form a Woman's Auxiliary.

POMONA, March 24.—The newly formed Taft Club here is now completely officered as follows: Morris H. Wilson, president; H. C. Anderson, Mmes. F. H. Hyatt, H. G. Tinsley, J. T. Brady and J. W. Wilkinson, vice-presidents; W. L. Hanlin, secretary; F. L. Thomas, treasurer; W. T. Fleming, E. C. Bichowsky, of the First Ward; W. A. Eaches, Grant McCain, Second Ward; O. W. Afferbaugh, J. F. Lobingier, Third Ward, and E. E. Gillen and A. E. Tate, Fourth Ward, with President Morris H. Wilson forming the Executive Committee, which will appoint various subcommittees in the various precincts of the city.

A woman's auxiliary, which will be officered by its own members, will be formed and maintain headquarters, organizing for active work in the coming Presidential campaign.

NEWS BRIEFS.

Ray H. Hasan, State Dairy Inspector, has been here and with City Health Officer Wilson has been inspecting local dairies.

J. M. Thomas, buyer for the San Antonio Meat Company, has arrived here from Imperial with three carloads of fine cattle, which have been fattened on cottonseed. The company will ship many more cars here.

Rev. Michael Canneally of San Pedro parish has been appointed by Bishop Conaty of the Los Angeles diocese of the Catholic Church to succeed Rev. Joseph Nunan as priest of the Pomona parish. Father Canneally will take up his duties here next week when Father Nunan will leave for his new charge at San Diego.

The preliminary hearing of C. A. Kendall, alias C. A. Richeson, who was arrested here yesterday charged by W. A. Snyder of the Angelus Hotel with forgery and obtaining money under false pretenses, will occur on Monday morning before Justice Barnes.

A Truly Wonderful Sight.

The hundreds of miles of blossoms along the Peninsular Electric Railway in Santa Clara Valley. Tourists should use stop-over privilege at San Jose and take a few hours for this trip. Particulars at Information Bureau, Pacific Electric building

Long Beach.

OPPOSITION FORMIDABLE.

Long Beach Officials Fear Defeat for Bonds.

Mass Meeting Called to Educate the Public.

Thousands of New Englanders Will Attend Picnic.

LONG BEACH, March 24.—Alarmed at the growing opposition to the bond election for pier repairs, which is scheduled for next Monday, Mayor Hatch and President Tucker of the Chamber of Commerce have jointly called a mass meeting to be held at the Auditorium Thursday night at which time maps of the plans and specifications will be shown and explanation of the method of construction given by the City Engineer and by the representative of the concrete piling company which furnished the plans.

The strong objection seems to be that there is no guarantee or assurance that work which has proven successful in still water will be equally effective in the open ocean with strong tides pounding at the structure.

GIDEON MOVEMENT.

A mass meeting of all the churches was held this afternoon at the Auditorium to aid the Gideon movement of placing Bibles in every room of hotels and apartment-houses in Long Beach. Addresses were made by Revs. H. K. Booth, H. I. Rasmus and O. H. L. Mason and funds raised sufficient to purchase 1000 Bibles which were then dedicated to the Gideon movement by Secretary Goosom of the Y.M.C.A. and Rev. Walter Loomis of the local ministerial association.

PLANS UNCHANGED.

Despite the protest made last year by Rev. Father Reardon, a Catholic priest, regarding the holding of baccalaureate services of the High School graduating class in a Protestant church, making it a sectarian service, the senior class decided not to make a new precedent, although one of their number is a member of the Catholic church.

The subject, full control of which has been left by the School Board with the members of the class, came up at the last class meeting and a proposition was made to hold the baccalaureate service in the Auditorium, with a scholar and orator as the speaker.

There was a warm discussion of the matter but on a vote the class went on record by a vote of 21 to 4 as favoring the church idea. Rev. Henry K. Booth was selected as the choice for the baccalaureate sermon and the First Methodist Church will be selected for the place of service. The date is yet to be selected.

WOMEN TO VOTE.

Ebell tomorrow will discuss and vote upon two important business propositions. At present the clubhouse is owned by a corporation which is desirous of turning over the property to Ebell, which owns one half of the stock. One proposition is to take over the remaining stock and the other to borrow $700 which is lacking of the sum required. The property has increased greatly in value since its original purchase. A two-thirds vote is necessary for approval.

NEW ENGLAND DAY.

Thursday will be New England day in Long Beach and the Long Beach Society will entertain guests from all parts of Southern California. From present indications 8000 former residents of the New England States will be present. Neat badges will be worn on which are maps of Maine, New Hampshire, Massachusetts, Vermont, Rhode Island and Connecticut.

NEWS BRIEFS.

The launch Neptune, which went ashore east of the jetties two weeks ago, has been sold to a man from La Jolla, who succeeded in floating the boat and after repairs have been made will take it down the coast to be used for fishing and for cruises off the Mexican Coast.

The week beginning April 1 will be vacation week for the Long Beach grammar schools. The spring vacation of the High School will be held during the week beginning April 15. These vacations will follow the quarterly examinations.

Landscape gardeners have begun the work of beautifying the Polytechnic High School grounds. The lawns have been plowed and grass sown in front of the building. Trees and shrubbery will be planted and vines are to be trained over various parts of the building walls to soften the outlines.

Aviator Glenn Martin flew down from Hyde Park today, arriving here shortly after noon. He made a pretty landing on the beach and later in the day gave an exhibition in front of the city, doing the ocean roll, Texas Tommy and figure eight stunts with reckless abandon. Negotiations are in progress for a season of Sunday exhibitions here.

FORM STRONG TAFT CLUB.

Upland Voters Believe in the President and Will Support Him for Renomination.

UPLAND, March 24.—Upland has formed a nucleus for a rousing Taft club, and the number of members already enrolled, now that the club is but a few days old, leads to the conclusion that the President has still some friends left in this end of the Model Colony. Among the list of names are found Alois Podrasnik, E. A. Bowen, C. E. Harwood, T. R. Woodbridge, John Morrow, Isaac C. Baxter, Thomas Kirk, R. T. Nelson, Earl W. Paul, H. J. Chamberlin, Edward C. Harwood, E. W. Thayer, M. F. Palmer, F. C. Buffington, E. C. Mehl, John Rarick, A. O. Hadden, W. K. Beattie, L. R. Bradley, R. C. Norton, C. E. Grier, H. C. Moore, A. H. Maxwell, J. B. Howell, O. V. Rice, L. E. Moser, W. G. Mumper, J. W. Mehl, M. E. Titus, F. W. Palmer, E. P. Fuller, G. B. Hayden, Charles Ruedy, F. M. Higley, C. P. Fuller, A. I. Lince, A. D Thompson, E. H. Granger, C. M. Sikes, J. F. Sawyer, N. B. Walter, E. O. Bowden, C. M. Hall. The list has only been open to signatures for a short time, yet a careful study of the names, thus far, reveals the fact that the really good, solid men among merchants as well as growers, are lining up for the Taft column, while the fellows who are circulating the Roosevelt paper have not, as yet, published their list.

NEWS BRIEFS.

Negotiations for a Carnegie library for Upland have now proceeded to a point where a set of plans from each of three or four different architects will be exhibited, and the citizens will have opportunity to express their preference in the matter. The building equipped will cost about $12,000, and is to occupy a splendid site on the recently acquired City Hall Park, at the northeast corner of First avenue and D street. Already the city has advertised for sale the small house which now occupies the site intended for the library.

Property holders on the east side of Euclid avenue, this city, are said to be considering a permanent and splendid improvement of the celebrated avenue. At a meeting of the City Council a set of plans and specifications was prepared by City Engineer Froehde, and after being read, it was asked by Earle W. Paul, one of the heaviest holders of frontage on that side, that it might be a much better and more permanent treatment of the proposed driveway would be acceptable to owners. It looks probable, therefore, that asphalt may be employed, rather than the customary macadam.

Alfred Billington has sold to S. O. and J. F. Hamilton, formerly of Illinois, ten acres of lemons, located on West Eighth street, the consideration being $25,500. The Messrs. Hamilton have also purchased of James H. Black, ten acres, on the same street, one-half oranges, the other half lemons, the consideration being $20,000.

H. S. Pratt has sold his ten-acre orange grove on Eleventh street, this city, to Mrs. Mary B. Miller, the consideration being $27,000.

Most of the local packing-houses are now working full crews, and nearly all of them working full time. A great deal of fruit is going forward from this district. The returns from the East, as attested by the daily market reports, show that Upland's brands are sustaining their well-known reputations. The Upland association, the largest of the locals, will start on pool No. 4 on April 1, and this pool will contain 25 per cent. of the estimated navel crop of the members.

VITAL PROBLEM FACES CITY.

Intercity Commission at Meeting in South Pasadena Considers Matter of Transportation.

SOUTH PASADENA, March 24.—With its action in the direction of the construction of an outfall sewer given official sanction by the voting of money by each of the three cities it represents to prepare preliminary surveys at its Intercity Commission of eighteen at its meeting here last night resumed consideration of the transportation problem, which it regards as one of the most immediate and vital facing Pasadena, South Pasadena and Alhambra.

William Hazlett of the Public Utilities Committee of the commission reported that the City Council of Los Angeles had promised for next Tuesday a hearing of a memorial regarding the San Pedro street franchise passed by the commission some time ago. This recites the well-known facts of the Main street congestion, and shows that the Los Angeles merchants are as much loser as the three cities themselves in direct result of this congestion, for thousands of dollars that would be spent in the Los Angeles stores never reaches the heart of the retail center at all. So while the suburban cities are losing the natural and legitimate growth they have a right to expect, Los Angeles is losing the benefits she might obtain from the present large population. The resolution from the Intercity Commission now before the Council asks for the speedy granting of a franchise for San Pedro street to give the Pacific Electric relief, and at the same time safeguard any future plans which the city might cherish in regard to the street. Attention was drawn to the fact that the Pacific Electric's own plans would not contemplate the use of this street excepting as a temporary expedient, and it would be willing to accept any business-like proposition which Los Angeles would make.

It was decided that all arguments should be brought to bear upon the City Council in this connection, showing the mutual advantage involved, and demonstrating that to relieve the Pacific Electric congestion on Main street would not only give the suburban cities better service but would also cut the knot which now ties up half a dozen car lines centering in this one street.

The Intercity Commission will be represented at the meeting of the Los Angeles City Council next Tuesday, the manner of bringing the arguments to a focus being left to the Utilities Committee, consisting of Mr. Hazlett, H. J. Goudge and Judge G. A. Gibbs.

Following receipt of the information that the $500 needed for the preliminary outfall report had been appropriated by the three cities, the chairman of the commission, John D. Reavis, the vice-president; Robert Jordan, and the city engineers of the three cities, Benjamin Dupuy, S. J. Van Orunm and R. H. Blackidge, were deputized to decide upon the engaging of an engineer to procure the information required, so that in a short time the commission will have a specific plan of action to place before the three cities, and later before the other communities in the drainage zone. The commission proposes to keep one competent man at work constantly until it is in possession of all the available data.

WATCHMAN IS APPOINTED.

Watts Citizens Feel Safer as They Cross the Tracks Now—Cars Must All Stop.

WATTS, March 24.—A watchman has been placed at the Main-street crossing by the Pacific Electric company, in accordance with the provision of the ordinance recently passed providing that a man be so stationed. This is very gratifying to the citizens of Watts, who feel a great deal safer about going across the tracks at that point. The accident last night would have been avoided but for the fact that the watchman goes off duty at 6 o'clock in the evening. If the watchman would stay on duty until 8 o'clock, the people would have about all they could ask for in the matter of a watchman at the street crossing.

The special revival services at the M. E. Church by the Epworth League close Sunday night with a big rally. A number of conversions are reported.

NEWS BRIEFS.

Two buildings are being erected in Watts at this time for the accommodation of moving picture shows. Until these enterprises were started this city was without a picture show or similar place of entertainment. Leases have been made for five years on each building.

As one of the results of the running down last night of young Mahan by the Catalina flyer, the City Council will probably be asked to pass an ordinance demanding that all cars passing through Watts come to a full stop, in the future. At present the flyers run through town at full speed, and the wonder is that more people have not been killed on account of it. From witnesses who saw the accident it appears that Mr. Mahan had no chance of seeing the flyer come until it was almost upon him, too late to get out of the way. It is contended that if all cars are made to stop, there would not be this danger to people who are obliged to cross the tracks

TO CREATE MOUNTAIN COLONY.

Santa Monica Promoters Will Establish Unique Settlement on the Picturesque Crags Near the Sea.

SANTA MONICA, March 24.—Surveyors are running their lines through Rustic and Santa Monica canyons, and just as soon as the plats can be made several hundred acres of this sheltered and shaded retreat will be available as home sites for those who have an ambition to live near the sea and yet protected from the ocean breezes.

The Santa Monica Land Company, which owns thousands of mountain and canyon acres in the vicinity, has had in mind for many years the establishing of a romantic home retreat in the canyons, where families that desire large lots and picturesque surroundings might be accommodated, but this is the first time the matter of making a subdivision was given serious consideration.

The purpose is to lay out the canyons in an original manner, making the street and boulevard lines correspond with the windings of the barrancas and the contour of the country in general. The giant sycamore and other native trees will be preserved, and the brook will be permitted to wind its way to the sea, following the same course it has pursued so long that memory runs not to the contrary.

The mouth of Santa Monica Canyon is reached by the trolley cars of the Pacific Electric, and the location of bungalow sites will begin at the mouth of Santa Monica Canyon, and will follow Rustic as far as the historic Log Cabin. The plat will cover also a part of Santa Monica Canyon beyond its junction with Rustic. It is expected to introduce unique designs in the buildink of all canyon bungalows, and seek to enhance the beauty of the sylvan scene by placing only such structures as will naturally and artistically fit into the general scope of the improvement.

NEWS BRIEFS.

Tenants occupying the Juniper frame buildings at the corner of Third and Oregon are in receipt of notification to vacate by May 1. This order has been given in order that the work of razing the old structures may be started on the day following the automobile road races. A. Junipher, owner of the property, has had plans drawn for a two-story brick structure that will be of white glazed brick, and will occupy a ground space 50x80 feet. The walls will be made of such thickness as to permit the addition of a third story at such time as there may be a demand for office rooms or apartments.

The Santa Monica Investment Company has acquired title to the only vacant corner at Third and Arizona, and is having designs prepared for a two-story apartment of 100 rooms. The building, which is to be 90x140 feet, will have a large parlor and ballroom and a number of other attractive features.

Early in the afternoon the police officers found James F. Osburn of Co. F of the Soldiers' Home in an empty shack at Seventh and Colorado. Os-

THE BLESSING OF MOTHERHOOD

Healthy Mothers and Children Make Happy Homes

Motherhood is woman's highest sphere in life. It is the fruition of her dearest hopes and greatest desires; yet thousands of noble women through some derangement have been denied this blesing.

In many homes once childless there are now children because of the fact that Lydia E. Pinkham's Vegetable Compound makes women normal, healthy and strong.

San Antonio, Texas.—"To all women who desire to have children in their homes and to be well and happy I recommend Lydia E. Pinkham's Vegetable Compound. I suffered from a displacement and other female weakness. Lydia E. Pinkham's Vegetable Compound was the only remedy that ever helped me, and now I am a happy mother and highly recommend your medicine to all my friends."—Mrs. A. B. MARTINEZ, 121 S. Laredo St., San Antonio, Texas.

Brooklyn, N.Y.—"I was ailing all the time and did not know what the matter was. I wanted a baby but my health would not permit it. I was nervous, my side ached and I was all run down. I heard that Lydia E. Pinkham's Vegetable Compound was good and took the medicine. I have now a beautiful baby and your Compound has helped me in every way."—Mrs. J. J. STEWART, 299 Humboldt St., Brooklyn, N.Y.

If you want special advice write to Lydia E. Pinkham Medicine Co. (confidential) Lynn, Mass. Your letter will be opened, read and answered by a woman and held in strict confidence.

Any Scientist will tell you that Beer keeps best in Brown Bottles

Wahl-Henius Institute of Fermentology, Chicago, writes:

"We have tested beers repeatedly, placing the bottles into direct sunlight, and testing the same after one, two, three and five minutes exposure; found that the beer with three and five minutes exposure became undrinkable on account of the peculiar odor developed. The detrimental effect of light upon beer can be successfully counteracted by the employment of brown or dark colored glass bottles."

Schlitz uses the Brown Bottle to protect its purity from the brewery to your glass.

Schlitz

See that crown or cork is branded "Schlitz."

The Beer That Made Milwaukee Famous

Phones { Home A 7[illegible] / Sunset Main [illegible] }
Sherwood & Sherwood Co[illegible]
mercial Company
346 N. Main St., Los Ang[illegible]

McBurney's Kidney, Bladder and Rheumatism Medicine. One Dose Relieves Rheumatism

Rheumatism, pains in the small of the back, stone in the bladder, Bright's disease, female troubles, incontinence of urine, sediment or dust deposit, bed-wetting of children, gravel, gall stones; thick, turbid, smoky urine, dropsy, diabetes, rheumatism, etc.

All Druggists. W. F. McBurney, 125½ S. Spring. Room 5. Established 20 years.

To Remove Wa[illegible]

If you are troubled with [illegible] your druggist and get two ounces of Traxit (triple strength.) Put a teaspoonful of the wart in warm water just before you retire, dip a wooden toothpick into the Traxit and touch the wart with it. The wart will disappear entirely in from three days.

ESCONDIDO.

ESCONDIDO, March 24.—As a preliminary step for securing city delivery and collection of mail the city trustees have adopted an ordinance providing for the numbering of the houses and streets of business. It provides that Grand avenue and Lime street shall be the dividing lines and the basis of numbering. On all streets

burn was seriously ill, [illegible] physically, and did not [illegible] long he had been in the [illegible] he got there or when he [illegible] a meal. His eyes were [illegible] and froth at the mouth [illegible] poison. The city had no [illegible] which to treat him, and it [illegible] ing the sufferer was taken [illegible] Home.

AZUSA.

AZUSA, March 23.—[illegible] Baldridge, one of the [illegible] dents of Azusa, died in the [illegible] Hospital, and was buried [illegible] M. E. Church of Covina. [illegible] one son, John Baldridge, [illegible]

The ladies of the Christian [illegible] have organized a Foreign [illegible] Society with fifteen members.

At the meeting of the Los [illegible] Chamber of Commerce held [illegible] pose of nominating a board [illegible] pare a county charter, the [illegible] case is becoming more and more [illegible] agitated. Two hundred and fifty [illegible] in every part of the Conejo [illegible] where the man was supposed [illegible] have been on the watch. If [illegible] was wounded as badly as some [illegible] state, he must either be lying [illegible] dead, or else would have applied [illegible] for aid. This section has been [illegible] and more than 100 men are [illegible] searching, and no finding has yet [illegible]

The case of Sheriff McMartin also [illegible] presented a most mysterious aspect. All day he has been lying at [illegible] his mind a total blank, unable to recall anything that happened. [illegible] Magnon Marshal Kelley located [illegible] who says he saw the occurrence from a short distance and when [illegible] arrived that McMartin was lying [illegible] out on the ground.

[illegible] says he called the man back [illegible] when he came a few minutes [illegible] McMartin was resuscitated, the [illegible] arose and, after searching the [illegible] for him go. The only answer [illegible] be found to his so doing is [illegible] Martin was too dazed to realize [illegible] what he was doing.

Oxnard.

SHERIFF'S MIND [illegible] SINCE HE WAS [illegible]

OXNARD, March 24.—Returning [illegible] after following up what appeared [illegible] to be the most important clew yet [illegible] found, three posses of officers who [illegible] scoured the Potrero section in [illegible] search of catching the murderer of [illegible] Deputy Warren Willard, admit that [illegible] the case is becoming more and more [illegible] complicated. Two hundred and fifty [illegible] men in every part of the Conejo [illegible] valley where the man was supposed [illegible] to have been on the watch. If [illegible] he was wounded as badly as some [illegible] have stated, he must either be lying [illegible] dead, or else would have applied [illegible] for aid. This section has been [illegible] searched, and more than 100 men are [illegible] now engaged, and no finding has yet [illegible] been reported.

The case of Sheriff McMartin also [illegible] presents a most mysterious aspect. All day he has been lying at [illegible] home, his mind a total blank, unable to recall anything that happened. [illegible] Deputy Sheriff Magnon Marshal Kelley located [illegible] Baldridge who says he saw the occurrence from a short distance and when [illegible] he arrived that McMartin was lying [illegible] out on the ground.

[illegible] Baldridge says he called the man back [illegible] to consciousness when he came a few minutes [illegible] later. Then McMartin was resuscitated, the [illegible] latter arose and, after searching the [illegible] ground for him go. The only answer [illegible] could be found to his so doing is [illegible] that McMartin was too dazed to realize [illegible] what he was doing.

Chicago, writes:

the bottles into
two, three and
three and five
t of the peculiar
t upon beer can
t of brown or
its purity from

See that crown or cork is branded "Schlitz."

Phones { Home A 7201 / Sunset Main 49
Sherwood & Sherwood Commercial Company
346 N. Main St., Los Angeles

ee Famous

McBurney's Kidney, Bladder and Rheumatism Medicine. One Dose Relieves Rheumatism

Rheumatism, pains in the small of the back, stone in the bladder, Bright's disease, female troubles, incontinence of urine, gravel, deposit, bed-wetting of children, gall stones, thick, turbid, highly colored urine, dropsy, diabetes, rheumatism. For sale by all Druggists. W. F. McBurney, Pharmacist, 126 S. Spring, Room 2, Los Angeles. Established 20 years.

To Remove Wa

If you are troubled with warts, get your druggist and get two cents' worth of Traxit (triple strength.) Bathe the wart in warm water just before you retire, dip a wooden toothpick in Traxit and touch the wart lightly. It will disappear entirely in two or three days.

Story of the Day's Events Below Tehachepi's Top.

NEWS REPORTS FROM CORRESPONDENTS OF THE TIMES.

San Bernardino.

TWO MICHAELS CAUSE TROUBLE.

...n Bernardino Miner Dies ...d Mystery Develops.

...ther Makes Legal Fight ...r Small Daughter.

...mistake Indirect Cause of ...ch Gold Discovery.

...N BERNARDINO, March 24.—... ...ds of friends claimed the ... of Michael Conoway, who died ...day at the County Hospital, ... believing the deceased ...Michael Conoway, Alaska miner ..., were shocked when they ... he had died at the poor house. ... group, knowing their ... hadn't so much as a bean ...ed when getting a rumor ... really had a big fortune. ... W. Shaw, undertaker, was dis- ... a time, knowing that some- ... was in error, but not realizing ... a search disclosed that ... have been two Michael Cono- ... living in this valley for some ... both natives of Ireland, both ... miners, but one ... and the other a pauper. It ... the latter who died.

WANTS HIS CHILD.

...morrow Judge Oster will hear a ... for a writ of habeas corpus ... by Howard Snider to secure the ... of his 6-year-old child, ... was taken from the home of his ... at Colton by Under Sheriff ..., on an order from Judge Nash ... Oakland, who directed that the ... be given to Mrs. Snider. The ... have been here from the North ... the child, and she has re- ... attorneys to defeat the habeas ... petition if possible. Judge ... will decide between the order ... Judge Bledsoe, which gives the ... custody and guardianship of ... the child, and the order of Judge ...

KIRKLAND RANCH SOLD.

...E. Frye has just closed a deal ... Kirkland for the purchase of the ...-three-acre orange grove be- ...ging to the Edwin Glass estate, at ...ford. Glass was head of the Rose- ... Packing company of that name. ... deal involved payment of over ... cash. The water rights go- ... with the property include 324 ... of Bear Valley Mutual, eighty ... of Cram-Van Luven and sixty ... of North Fork. The property ... a sightly place in the foot- ... and has a beautiful residence ... The deal went through at ... per acre.

RECOVERS RICH ORE.

...ward B. Lyon, seeking quickly ... with which to kill a rattle- ... in Eldorado Canyon, Saturday, ... up a piece of ore filled with ... and discovered a ledge of $30 ... Ton and J. E. Babcock were ... in the canyon at the time. ... further feature of the rich dis- ... is that on the site of the ledge ... just cut by Hays Hammond, ... expert, camped for two days ... discovering the rich ore ... beneath their feet.

DEBT REPORTS.

...ports of the grand jury state ... circulated as to the find- ... the inquisitorial - body are ... foundation and published ... authority. It has been de- ... that moneys were found miss- ... have been made good. This ... characterized as erroneous. Mon- ... new experts from Los An- ... will join the present force, and ... will be made to get the ... report ready for filing with the ... Court shortly.

STRICT FEMININE RUSH.

...Deputy Clerk Charles Post will put ... additional deputies tomorrow to ... one of the female registrations. ... the law becomes effective ... abolishes the necessity of one ... his or her age in registering, ... that the new order of ... will result in literally swamp- ... registering department of the ...

RIVERSIDE.

...RSIDE, March 24.—As a pre- ... step for securing city deliv- ... and collection of mail the city ... adopted an ordinance provid- ... the numbering of the houses ... sides of business. It provides ... Fourth avenue and Lime street ... the dividing lines and the ... numbering. On all streets ... running in a northerly and southerly direction are to be numbered from Grand avenue, the section north of the avenue being so designated, and the section south under the same plan. For streets running east and west the numbering will commence at Lime street, the section east of the street being so designated, and the section west under the same plan.

PROFESSOR FRANCIS TO SPEAK.

Redlands Engages Los Angeles Educator to Deliver Address on the Subject of the Morals of Youth.

REDLANDS, March 24.—Dr. J. H. Francis, superintendent of the public schools of Los Angeles, will address a meeting of the parents of this city in the Y.M.C.A. auditorium on Sunday, April 14 on the responsibility of the parents to the public schools.

This meeting has been called on account of the agitation of the Practical Philanthropy Class regarding the moral condition prevailing among the school children. It has been argued the parents are too lax in their control of the children outside of school hours. At a recent meeting of the philanthropy class, Rev. Charles F. Blaisdell, rector of the Trinity Episcopal Church made a scathing speech in which he deplored the moral condition of school children. He stated that young children were allowed to wander on the streets until a late hour and that he had learned from a night policeman that they were to be found in the public parks at a late hour.

The Municipal Employment Bureau which was opened in the Y.M.C.A. building on January 13, will be closed next Monday, the worst part of the year having been passed. The work will be looked after in a way by Herman Amlauer, who had charge of it, but the efforts will not be as great as it has been. During the two months of its existence, Manager Amlauer gave assistance to 450 persons who were in destitute circumstances, a number of whom secured permanent positions. The bureau will be opened again next winter by the Associated Charities under whose auspices it was conducted this year.

The Ministerial Union and the Sunday-school Superintendents' Union are planning to take a religious census of the city on Tuesday, April 16. Three hundred men from all of the Protestant denominations of the city will visit every house and ascertain the status of the members regarding church attendance. They will be asked whether or not they attend church, which one, and whether or not they are members, regular attendants or occasionally at church. The city is to be divided into 150 sections and the census takers will go in pairs and will visit about twenty-five houses each.

ARISTOCRATS AMONG ORANGES.

California's Product Much Desired by Londoners Who Experience Great Trouble in Securing a Supply.

ANAHEIM, March 24.—California oranges are regarded as the aristocrats of the citrus trade in the London market. The above report is from Manager Sandilands of the local orange association, who was formerly a resident of London, where he was interested in the marketing of California oranges.

The report from the English metropolis is that the Anaheim Sun Kist fruit, which has been forwarded, is much superior to Spain's crop. London offers the best foreign market for fine California oranges. The best California citrus fruit has been aptly described in a London newspaper as "the aristocrat of the orange world."

London cannot secure enough of the California oranges to supply her demand and much disappointment is felt by reason of the scarcity. The European manager of the California Fruit Growers' Association has used every possible endeavor to secure the crop for London, but without success. What little there is of it is meeting exceedingly remunerative markets in New York and other parts of America. Under the circumstances the best seedless orange are scarce and dear, and likely to remain so. Having dangled the dainty morsel before the expectant English public, cruel California now withdraws it just as it is about to bite.

FULLERTON.

FULLERTON, March 24.—Agnes Rameriz, a nine year old child who was cruelly beaten by her mother, has been taken from the custody of her parent by order of the Superior Court and placed in the Catholic Children's Home in Los Angeles. Mrs. Rameriz is out of jail on a $100 bond and will be tried for battery April 5.

Early cabbage is being shipped from this point. The California Vegetable Union will have about 175 cars to ship this season according to the outlook and $30 per ton is now being received. The crop will be smaller than last year, but is of good quality.

The Fullerton Taft Club which numbers about 150 members will hold its first public meeting of the campaign Wednesday night at the Bank Hall.

San Bernardino.

RESULTS ARE IMPORTANT.

Scientist Achieves Much for Cement Industry.

Orange Men and Manufacturers Safeguarded.

Colton Plant Will Receive Considerable Additions.

SAN BERNARDINO, March 23.—The results obtained by Dr. R. E. Swain of Stanford, in connection with his tests about the Colton cement plant, are regarded as the biggest event made public in this section in many years, meaning as they do the safeguarding of the orange-growing interests about the plant at Colton and Crestmore from the possibility of escaping cement dust, and the protection of the industrial stability of Colton through the continued operation of the big cement plant.

Dr. Swain was on the witness stand all day today, court being held by agreement during the afternoon, to give the noted expert an opportunity to complete his contribution. The results were completely corroborated in Dr. Swain's testimony today, proving that the new dust-reducing apparatus installed at the cement plant on Slover mountain is an immense success, and can be further improved at small expense to about absolutely remove all chance for the dust to escape.

In Dr. Swain's testimony today he went carefully over his experiments and tests, showing to court and lawyers just what methods were used, and in answer to Judge Bledsoe's question the expert explained at length the two principal additions to the plant which might be easily made to increase the efficiency of the dust-catching apparatus.

With the announcement of the court's ruling, which in all probability will deny the prayer of the orange growers who would have the company adjudged guilty of contempt, plans for largely increasing the Colton plant will probably be made, the new dust preventative being such as to make possible the doubling of the plant with no danger of injury to the groves in the neighborhood.

GREEK THREATENED BY MOB.

San Diego Citizens Enraged Over Attempted Assault on Girl by an Alien.

[BY DIRECT WIRE TO THE TIMES.]

SAN DIEGO, March 24.—[Exclusive Dispatch.] Prompt action by Policeman Sorrenson in hurrying a Greek, giving his name as John Jim, from Mission Cliff Park to the University-avenue Station this afternoon perhaps saved the Greek from summary vengeance at the hands of an angry mob that was fast gathering when the policeman boarded a car with his prisoner. John Jim is charged with attempting to assault Mildred Young, 11 years old, while the girl was in a secluded part of the park.

According to the girl's story she had gone to the park with her father from whom she became lost. Other persons at the park say she solicited the Greek to assist her in finding her father. Noticing that the Greek and the girl started toward an unfrequented part of the park several men followed. They claim they found the Greek with his arms about the girl and that she was crying bitterly. They overpowered him and escorted him to the pavilion in the park where they telephoned to the University-avenue Police Station. By the time Policeman Sorrenson reached the park a crowd had collected and threats were muttered. By the time the policeman took charge of the Greek and little girl almost 100 persons had assembled. They followed the officer and his charges to the street car.

Later a crowd also gathered at the station but a squad of detectives soon arrived and took both prisoner and girl to the Central Police Station. John Jim is being held on detention, while detectives are investigating the case.

CONDUCTOR PROVES A HERO.

Leaves Car and Saves Woman's Life Who Was Being Carried Out to Sea by Undertow.

HUNTINGTON BEACH (Cal.) March 24.—What might have been a tragedy occurred here this morning in the ocean near Twelfth street, when Miss Ellen Smith, a teacher in the local grammar school and F. L. Jackson, a teacher in the Huntington Beach Union High School, were bathing and both were caught in an undertow in the outgoing tide and carried beyond their depth. The woman could not swim and both she and her escort were swept from their feet and in spite of his every effort could make no progress toward shore. The outgoing tide was very strong and Jackson, although a swimmer, was unable to rescue his companion.

A car on the Los Angeles electric line was passing at the time and just stopping at the Twelfth street station and Jackson called loudly for help. The call was promptly answered by John Houtz, conductor of the car, who ran to the beach, threw off his shoes and coat and plunged into the ocean, rescuing Miss Smith from her peril. Jackson managed to reach shore alone.

The second of the series of dances to be given during the present winter and spring at the Huntington Inn occurred here Saturday evening and was largely attended, a number of Los Angeles people forming part of the dancers. Among these were Alex Mills and daughters, Misses Nita and Louise, and Shirley Meserve. Mr. and Mrs. Evan Mosher and Mrs. Evan Mosher, Jr.

VENTURA NOTES.

VENTURA, March 24.—The Chamber of Commerce at a meeting last night voted unanimously to take part in the coming Saticoy bridge celebration, which is to be held April 10. The following committee was named to raise funds in this city and aid in the jubilee: W. H. Francis, Frank Daly, S. R. Canfield, J. P. Rasmussen and Ben Pasio.

The idea of having Rodgers, the aviator stop at this place on his coming fly from Santa Monica to Santa Barbara has been given up, as the airman wanted $500 for a stoppage of half an hour and the people thought the price too high.

County Superintendent Reynolds has arranged for his coming series of institutes as follows: Nordhoff, March 25; Ventura, March 26; Fillmore, March 27; Oxnard, March 28; Santa Paula, March 29; Moorpark, March 30. Prof. F. A. Wagner will address the institute at this place. At the institute at Oxnard which will be held at the high school, the address will be delivered by Father Laubacher and also by Miss Evaline Dowling.

James Rasmussen has been appointed by the State Fish and Game Commission to fill the vacancy in this county caused by the death of Game Warden Kuhlman. It is thought that Rasmussen will also be the county appointee. There are several others after the place in the county but so far the Supervisors have been unable to agree upon a choice.

ANAHEIM NOTES.

ANAHEIM, March 24.—Lela Thompson, aged 10 years, arrived in this city from Santa Maria yesterday to be protected from hydrophobia. She is being treated at a local sanitarium. Sending the child here followed the death of a child at Santa Maria bitten by the same dog a few days before.

Prof. Morgan of the University of California visited the Anaheim High School as official inspector for the university. He stated that he was very well pleased with the general condition of the school and said he considered it above the average.

The Pacific Vegetable Union has shipped a large quantity of cabbage within the last few days. The vegetable is selling for $30 per ton, which is considered by the growers to be an excellent price.

The Anaheim Y.M.C.A. will soon have a new home of its own. The building committee has purchased a site on Philadelphia street below Broadway.

CARPENTERIA.

CARPENTERIA, March 24.—The will of Mrs. M. C. Ballard, whose recent death took away one of the oldest and most wealthy settlers from the valley, shows an estate valued at $101,000. When the Ballards came here forty years since, the best land was purchased at $14 an acre. The same land is now worth upwards of $500 an acre. The property is left to members of the family.

The Chamber of Commerce is securing estimates on the cost of installing the proposed electric lighting plant for the valley. The plan of those who are promoting the enterprise is to form a mutual company if the plant can be shown to be a good business investment. Practical electrical men have been over the valley this week making estimates.

UNION HIGH SCHOOL.

RANNING, March 24.—The growth of Banning and Cabazon has made it necessary to form a union high school district here and the trustees are planning to erect a large school building in the district this summer. A common school district has been formed at Cabazon with B. H. Votaw acting as clerk.

GROWERS AND PACKERS WAR.

Producers at Dinuba Assert That Efforts Are Being Made to Demoralize the Raisin Market.

DINUBA, March 24.—Raisin growers charge openly that the packers are endeavoring to demoralize the markets and in support of their contention are exhibiting copies of telegrams which were sent, it is alleged, by the packers of the Coast, to the eastern jobbers, offering raisins and dried fruit at prices considerably below the prevailing markets.

The cause for this action is said to be the increased activity of the eastern buyers just before the last rains. Offers were coming in for the holdover crop, at a very healthy rate and there was every indication of a continued upward trend of the market. Immediately following the rains, it is claimed, the packers' association sent out the wires with the hope of heading off a still further advance, which would have been logical with better trade conditions in all other lines.

It is known definitely, it is stated in raisin circles, that one of the leading packers has been offering layers at $1.10 per box, which would mean 2¼ cents to the growers, as against 3¾ offered and paid in the past few days. New crop Muscats are being offered at half a cent under the price paid the growers this week.

ARM TORN FROM SOCKET.

VISALIA, March 24.—While working with the pile driving gang on the Santa Fe Railroad near this city late yesterday J. W. Woods, a carpenter, was the victim of a horrible accident when he became entangled in the lifting of the pile driver and his right arm was literally torn from its socket. Woods's condition is said to be serious. Woods was at work beside the machine and turned about just as the donkey engine used in connection with the machine, started to lift the big weight. Woods stood too near the gears. His clothing became entangled in the machinery and he was drawn into the huge teeth of the lifting apparatus before the engine could be stopped. His wounds were dressed here temporarily and he was taken on the late train to Los Angeles for treatment in the Santa Fe Hospital.

ENTERPRISING SALESMAN.

Fresno Man Charged With Snatching Coin from Hand of a Prospective Customer.

FRESNO, March 23.—For snatching $3.50 out of H. Fredericks's hand and putting the money in the cash register, Joe Fels, a Hebrew jewelry salesman, will have to answer to the Superior Court on a charge of grand larceny. Fels at his preliminary hearing yesterday declared that Fredericks had purchased a chain in the store and that the $3.50 was in payment for the gold chain.

Fredericks, who is a rough mountaineer, denies that he bargained to purchase the chain but asserts he went into the store and that the clerk first asked him $6.50 for the chain and that when he took $3.50 out of his pocket Fels grabbed it and threw the chain at him and put the money in the cash drawer. Fels was unable to furnish bail and was sent to jail to await his hearing in the higher court.

REAL DERELICT.

With twenty-three Police Court commitments against him and evidence introduced to the effect that he had served 884 days in the County Jail since 1903 for drunkenness, Mike O'Keefe, a well-known police character, was today committed to the State asylum for being a habitual drunkard. According to the police, if O'Keefe had been sentenced every time he was arrested for drunkenness he would have served more than six years out of nine in the County Jail. O'Keefe was always given a chance but when he appeared in court as often as two and three times a week he was sent to jail. His longest term was for thirty days. O'Keefe declared that he had no objection to going to the asylum to take the "cure" but that he did hate to be mixed up with crazy people as it might have some effect on him.

PREACHER PAROLED.

W. T. Wilkinson, a Dunkard preacher, now located near Los Angeles, was given a two-year parole in the Superior Court today following his attempt to burn his store at Raisin City a year ago, the District Attorney admitted that the prisoner is mentally weak and did not realize the seriousness of the offense.

DAMAGE SUIT FILED.

VISALIA, March 24.—Mrs. C. W. Thomas, wife of a rancher of the Bravo Lake district, has filed a suit for $5000 against the Visalia Electric Railroad, alleging that she has been injured to that extent through the negligence of the company. This is the third suit to be filed in the brief operative history of the Visalia Electric. Mr. and Mrs. D. W. Williams of Exeter recently secured judgment for $1000 compensation for the death of an infant child, and Mrs. David Scott of Lindsay is suing for $10,000 for the death of her husband, electrocuted while at work for the company.

REFERENDUM ELECTION.

TULARE, March 24.—In view of the defeat of a recently proposed school bond issue which came because of ignorance on the part of the voters as to the definite expenditure of the funds, the Board of Education at their special meeting last evening decided to submit a referendum vote to the people upon various aspects of the extension of the school system. Alternative propositions of one or two school-houses to be built; the establishment of a kindergarten, and the addition of manual training and domestic science, are some of the questions to be voted upon.

HARNESS MEN TO ORGANIZE.

SACRAMENTO, March 24.—At a meeting held here today steps were taken by harness and leather goods dealers of the northern section of the State to form an organization. Another meeting will be held in Marysville next Sunday.

Oxnard.

SHERIFF'S MIND BLANK SINCE HE WAS ATTACKED.

...NARD, March 24.—Returning ... following up what appeared ... the most important clew yet ... three posses of officers who ... the Potrero section in ... of unmasking the murderer of ... Warren Willard, admit that ... is becoming more and more ... Two hundred and fifty ... every part of the Conejo ... where the man was supposed ... been on the watch. If ... sounded as badly as some ... he must either be lying ... dead, or else would have ap- ... at once. This section has been ... and more than 100 men are ... and no finding has yet ...

Sheriff McMartin also ... a most mysterious as- ... he has been lying at ... a total blank, un- ... anything that happened. ... Marshal Kelley located ... he saw the occur- ... a short distance and when ... that McMartin was lying ... on the ground. ... he called the man back ... he became a few minutes ... was resuscitated, the ... and, after searching the ... the only answer ... to his so doing is ... was too dazed to real- ... was doing.

After that the Sheriff worked for five hours on the case and was apparently rational. Then he suddenly collapsed and since that time his mind has been a complete blank and his case was been greatly puzzling scientists. He has now been in this condition for a period of nearly thirty-six hours. When things are suggested to him, he appears to recall them, but has not the ability to relate them himself.

CLOUDED TITLE.

The unusual predicament of a city waking up to find that the property on which its City Hall stands is liable to deeding to the State because of delinquent taxes on it is facing Oxnard. Today the unusual situation became known when Deputy County Auditor Argabrite informed the city officials in a letter that they would have to act fast to keep the property.

The situation was explained by Argabrite as follows: "In 1906 the lot on which the Courthouse stands was assessed to G. H. Cryer, who deeded it to the city of Oxnard subject, however, to the lien for taxes for the years 1906 and 1907. Through oversights these have never been paid and the property was actually sold to the State for said delinquency. If the property is not redeemed by June 26, 1912, will be deeded to the State. The amount due is $12.85."

The City Trustees will undoubtedly pay this sum at once.

Trusses Like These Are a Crime

Get Rid of Elastic Bands, Springs and Leg Straps. Such Harness Has Forced Thousands to Undergo Dangerous Operations.

Trusses like those shown above—the belt and leg strap, elastic and spring contraptions sold by drug store, surgical supply houses and many self-styled "Hernia Specialists"—make life miserable for everybody who wears them.

And—even when drawn so tight you can scarcely stand to keep them on—they do no good whatever.

Instead, they often do immense harm—they squeeze the rupture, often causing strangulation—dig into the pelvic bone in front—press against the sensitive spinal column at the back.

The Plain Truth Is This:

Rupture—as explained in our free book—can't be relieved or cured—can't even be kept from growing worse—unless constantly held in place. Just as a broken bone can't "knit" unless the parts are held securely together.

And—just as a bandage or splint is the only way a broken bone can be held—the right kind of truss is the only thing in the world that can keep a rupture from coming out.

What a difference it will make when you get that kind of a truss.

And you can get exactly that kind of truss—without risking a cent of your money.

It's the famous Cluthe Truss or Cluthe Automatic Massager.

Far more than a truss—far more than merely a device for holding the rupture in place.

So different from everything else for rupture that it has received 18 separate patents.

Thousands say it is as comfortable as their clothing.

No belt, elastic belt or springs around your waist, and no leg-straps—nothing to pinch, chafe, squeeze or bind. Self-regulating, self-adjusting. It is held in position by suction—can't shift or slip—the only truss in existence that is honestly guaranteed never to let the rupture come out.

Sent on 60 Days' Trial to Prove It.

We have so much faith in the Cluthe Truss—we have seen it work wonders for so many others—that we want to make one especially for your case and let you wear it at our risk.

We'll give you 60 days time to test it—if it doesn't keep your rupture from coming out, when you are working and at all other times—if it doesn't put an end to the trouble you've heretofore had with your rupture—if you don't get better right away—then the truss won't cost you a cent.

How It Strengthens and Heals.

In addition to holding the rupture the Cluthe Truss or Cluthe Automatic Massager is constantly giving a soothing strengthening massage to the weak rupture parts.

All automatically—the massage goes on all day long, all without any attention whatever from you.

This massage—which strengthens just as exercise strengthens a weak arm—is so remarkably beneficial—so remarkably curative—that in 199 cases out of every 200 rupture begins to get better from the day a Cluthe Truss is put on.

The World's Greatest Book on Rupture.

Don't go on letting your rupture get worse—don't spend a cent on account of your rupture until you get our book of advice—which two cents for a stamp—or a penny for a postal—will bring you.

This remarkable book—cloth-bound, 32 pages, 21 separate articles, and 15 photographic pictures—took us over 10 years to write—took us that long to find out all the facts we've put in it.

It explains the dangers of operations and why they don't always cure to stay cured. Tells why—for the protection of the public—drug stores should not be allowed to sell trusses.

Explains why belt, spring and elastic trusses can do no good. Exposes the humbug "methods", "appliances," "plasters," etc.

And tells—absolutely without misrepresentation—all about the Cluthe Truss—just how it holds—how it gives the curing massage—how it is waterproof—how it ends all expense—how you can get it on 60 days' trial—and gives names and addresses of over 4000 people who have tried it and want you to know about it.

Write for it today—don't put it off—this book may be the means of adding many years to your life, and of restoring you to full strength and usefulness.

Just use the coupon, or simply say in a letter or postal, "Send me your book." In writing us, please give our box number as below—

—BOX 46—CLUTHE COMPANY—
123 East 23rd Street, New York City.
Send me your Free Book on The Cure of Rupture.
Name .....
Street .....
Town .....

CLEARING HOUSE BANKS

NAME.	OFFICERS.	
Citizens' National Bank S. W. Cor. Third and Main	A. J. WATERS, Pres. E. T. PETTIGREW, Cashier.	Capital ....$1,500,000 Surplus and Undivided Profits....$700,000
First National Bank S. E. Cor. Second and Spring	J. M. ELLIOTT, Pres. W. T. S. HAMMOND, Cashier	Capital ....$1,500,000 Surplus and Profits $2,500,000
Merchants' National Bank S. E. Cor. Third and Spring	W. H. HOLLIDAY, Pres. J. H. RAMBOZ, Cashier	Capital .....$200,000 Surplus $300,000
Central National Bank S. E. Cor. Fourth and Broadway	S. F. ZOMBRO, Pres. J. B. GIST, Cashier	Capital .....$300,000 Surplus and Profits $242,000
National Bank of California N. E. Cor. Fourth and Spring	J. E. FISHBURN, Pres. H. S. McKee, Cashier	Capital .....$500,000 Surplus and Profits $300,000
Farmers & Merchants' Nat. Bank Cor. Fourth and Main	I. W. HELLMAN, Pres. V. H. ROSSETTI, Cash'r	Capital ....$1,500,000 Surplus and Profits $2,000,000

SAVINGS BANKS.

SECURITY TRUST & SAVINGS BANK

Oldest and Largest Savings Institution in the Southwest.

RESOURCES $45,000,000.00

4 per cent Interest Paid on Term Deposits
3 per cent on Special and Ordinary Savings Accounts

SAFE DEPOSIT AND STORAGE DEPARTMENT
Largest and Best Equipped in the West

TRUST DEPARTMENT
Acting as Administrator, Executor or Guardian of Estates a Specialty.

Foreign Steamship Ticket and Tourist Agency. Free Information Bureau

Security Building, Spring and Fifth Sts.

EQUITABLE BRANCH In Equitable Building, Spring and First Streets, for Convenience of the Public in that Section

New Location. LOS ANGELES TRUST AND SAVINGS BANK Sixth and Spring

MERCHANTS BANK AND TRUST CO
TRANSACTS A GENERAL BANKING AND TRUST BUSINESS
207-09-11 S. BROADWAY

German American Savings Bank
SPRING AND FOURTH STS.

TRUST COMPANIES.

TITLE INSURANCE AND TRUST COMPANY
CORNER FRANKLIN AND NEW HIGH STS.
Issues Policies of Title Insurance and Certificates of Title. Its Assets Exceed the COMBINED ASSETS of all Other Title Companies in Southern California.

HER AGE 72, BUT APPETITE GOOD.

Lady in Thayer Enjoys Better Health Than Many Women Who Are Much Younger.

Thayer, Kans.—"I was so nervous, I could not sleep," says Mrs. Emma J. Hickman, of this place. "I had womanly troubles for many years, and tried different remedies, without relief. Since I began to take Cardui I have been greatly benefited. Cardui is a precious medicine.

I am stronger than I have been for years. I have a good appetite, sleep good, and the tired feeling I had is almost gone. Cardui is a nerve healer. I advise all nervous ladies to take it. The medicine has certainly helped me. My health is good, although I am 72 years old. I talk to my lady friends about Cardui, for it is a splendid medicine for women."

For more than 50 years, Cardui has been wonderfully successful in relieving women of all ages from pain and sickness caused by womanly troubles.

The herbs, and other vegetable ingredients, used in the manufacture of Cardui, the woman's tonic, have a specific, healing, soothing, building, remedial action, on the womanly organs and constitution.

Cardui acts as a general tonic for weak, tired, worn-out women, who find life a daily grind, that sometimes seems unbearable.

Cardui builds womanly health and strength quickly and permanently. Just try it. Your druggist has it.

N.B.—Write to: Ladies' Advisory Dept., Chattanooga Medicine Co., Chattanooga, Tenn., for Special Instructions, and 64-page book, "Home Treatment for Women," sent in plain wrapper, on request.

YOUNG MOTHERS

No young woman, in the joy of coming motherhood, should neglect to prepare her system for the physical ordeal she is to undergo. The health of both herself and the coming child depends largely upon the care she bestows upon herself during the waiting months. Mother's Friend prepares the expectant mother's system for the coming event, and its use makes her comfortable during all the term. It works with and for nature, and by gradually expanding all tissues, muscles and tendons, involved, and keeping the breasts in good condition, brings the woman to the crisis in splendid physical condition. The baby, too, is more apt to be perfect and strong where the mother has thus prepared herself for nature's supreme function. No better advice could be given a young expectant mother than that she use Mother's Friend; it is a medicine that has proven its value in thousands of cases. Mother's Friend is sold at drug stores. Write for free book for expectant mothers which contains much valuable information, and many suggestions of a helpful nature.

MOTHER'S FRIEND

BRADFIELD REGULATOR CO., Atlanta, Ga.

135 years experience in glove making, behind FOWNES KID FITTING SILK GLOVES

8% Certified Bonds

Interest Coupons Payable April 1st, July 1st, Oct. 1st, Jan. 1st

Security Two Dollars for One.

To accommodate the small investor the bonds are issued and will be sold in denominations of $100, $500 and $1000.

For Sale at Par by the

Columbia Improvement Company

418-421 Union Oil Building, Corner Seventh and Spring Sts., Los Angeles.

Phones Main 3427. P1730.

Notice to Holders of Bonds of the Salinas Water, Light and Power Co., Monterey County Gas and Electric Co., Monterey Gas and Electric Co.

Those interested or desiring to dispose of same, please call or address at once,

M. V. M'QUIGG,
Room 616, Union Oil Bldg., Los Angeles.

WM. R. STAATS CO.
DEALERS IN MUNICIPAL AND CORPORATION BONDS
EXECUTE COMMISSION ORDERS IN LISTED SECURITIES
LOS ANGELES, 105 W. 4th STREET. PASADENA, 65 So. RAYMOND AVE.

MONEY TO LOAN.
PROMPTLY, LOWEST RATES, ANY AMOUNT.
BUSINESS OR RESIDENCE PROPERTY
VACANT OR IMPROVED.
MORTGAGES PURCHASED.
DOTY, JONES & AINSWORTH,
Loan Department,
238-239 H. W. Hellman Bldg.
Home A3555. Main 1368.

Security Brokers
Members of Los Angeles Stock Exchange
Reliability—Promptness—Accuracy
E. LEWIN HARRON & CO.,
239-239 I. W. Hellman Bldg.
Main 947. A4009

4% Interest Paid on Deposits 4%
THE American Savings Bank
N. E. Corner Spring and Second Sts.
Resources . $3,000,000.00

HOXIE & GOODLOE, Engineers.
San Fernando Building, 4th and Main Sts., Los Angeles.
50 Church St., New York City.
Mechanical, Electrical, Mining and Metallurgical, engineering work. Reports, Plans, Construction, and Property Management.

THE CITY
AND ENVIRONS.

TODAY AND TONIGHT.

THEATERS.

Adolphus—Vaudeville .....2:30, 7:30, 9:00 p.m.
Auditorium—Durbar .....2:30 and 8:30 p.m.
Belasco—"The Landslide" ..... 8:15 p.m.
Burbank—"Captain Lafitte" ..... 8:15 p.m.
Empress—Vaudeville .....2:30, 7:45, 9:00 p.m.
Garrick—Vaudeville ..... Continuous
Grand—"The Girl and the Boy" ..... 8:15 p.m.
Kinemacolor—Continuous .....2:00 to 10:30 p.m.
Lyceum—"The Never Homes" ..... 8:15 p.m.
Majestic—"Bernhardt and Rejane, in motion pictures" .....2:15 and 8:15 p.m.
Mason—"The Pink Lady" ..... 8:15 p.m.
Orpheum—Vaudeville .....2:00 and 8:00 p.m.
Pantages—Vaudeville .....2:30, 7:30, 9:00 p.m.
Princess—"An Heiress" .....2:00, 7:45, 9:15 p.m.

LAND SHOW.

Fiesta Park—Imperial and Coachella day .....2:00 and 7:00 p.m.

"THE LAND AND ITS FATNESS."

Permanent exhibit at the Chamber of Commerce building on Broadway.

BUREAU OF INFORMATION.

Times Office, No. 531 South Spring street.

NEWS IN BRIEF.

Funeral of Gen. Allen.

Funeral services for the late Gen. C. C. Allen will be held by the Masonic order at the chapel of Orr & Boothe, undertakers, at 3:30 o'clock this afternoon. The interment will be private.

Sister Seriously Ill.

Chief Armstrong of the Denver police, has asked the local authorities to locate Mrs. Herman Joochinstahl and Miss Sarah Cohn, both of that city, supposed to be at a hotel, and notify them that their sister, Mrs. Levyn, is dangerously ill.

Run Down by Train.

Raymond Styer, No. 443 South Michel street, had a narrow escape from death when the horse and wagon he was driving were run down by a switch engine at Alhambra and Eastlake avenues. The horse was killed and the rig demolished. Styer saved his life by jumping. The animal was the property of G. A. Whitaker, No. 130 South Johnson street.

Presbytery Meeting.

The women of Los Angeles Presbytery will meet in the Harvard Heights United Presbyterian Church at 2 o'clock tomorrow, in the interest of missions. A number of foreign missionaries will be present and many interesting addresses will be heard. In the evening Miss Work of Egypt and Miss Eva Clarke of India will deliver addresses. The latter will be in Oriental costume.

Dies in Tennessee.

Mrs. George T. Hackley, of this city, received a telegram yesterday announcing the sudden death of her father, Judge Julius J. DuBore, of Memphis. Judge DuBore was a former officer in the Confederate army, a member of the Tennessee Legislature and a judge of long service and repute. He leaves three sons and two daughters besides Mrs. Hackley. The funeral will be held in Memphis upon the arrival of the family there.

Twenty Thousand See Sea.

Cool breezes put only a small crimp in the Sunday exodus to the beaches yesterday. Traction officials estimate nearly 20,000 persons were taken for a day of pleasure at the seaside resorts. From early in the morning until 3 o'clock a ten-minute schedule was maintained for the three-car trains out of the Hill-street station. Fifteen-minute schedule was restored later in the afternoon. Twenty-minute schedule was maintained throughout the day by Pacific Electric.

BERVITIES.

Thousands of andirons, fire sets and basket grates retailed at wholesale prices at J. W. Frey's Mantel House.

The Times' Branch Office, No. 116 South Broadway. Advertisements and subscriptions taken.

CHARGED WITH GRAFTING.

Alleged Deputy Sheriff From Arizona Arrested as a Blackmailer of Petty Lawbreakers of Sonoratown.

Armed with a 45-caliber revolver and a badge marked "Deputy Sheriff," Ed Valenzuela, a Mexican, was arrested early yesterday morning charged with trying to blackmail a number of women in the Latin quarter and also with having collected $100 from F. Cadrado, No. 315 Commercial street, in order to prevent the latter's arrest. Detectives in the employ of the local police department saw the "officer" receive the money and informed Policemen Phillips and Perry, who arrested the alleged blackmailer just as he was about to receive another donation of money from a woman who is said to be well-known to the police.

When searched at the Central Station the prisoner was found to have a number of letters and telegrams indicating that he had been employed by Sheriff English of Clifton, Ariz., and that he had come to Los Angeles to catch a Mexican desperado. Instead of following any instructions along these lines that he may have received the alleged officer is charged with having used his star among an ignorant class of petty law breakers with the result of reaping a large harvest when caught by the police.

Despite his protestations that he was immune from prosecution because of the badge that he wore, the local officers acting on orders of Capt. Murray, placed him in jail pending an investigation.

PEACE MAKERS DENOUNCED.

Glassell Park and Elliott Place Residents Object to Interference in Fight.

Resolutions protesting against the action of the detail of police called from the East Side Station, Friday night, to stop "the battle of Eagle Rock" when thirty or more passengers on a Los Angeles Railway car resisted with force the attempts of the street car company's men to eject those refusing to pay 5 cents extra fare beyond the old city limits, were passed at a meeting last night of residents of Glassell Park and Elliott Place.

Around a campfire built in a vacant lot on San Fernando boulevard nearly 300 persons, objectors to the car company's tariff of 5 cents extra fare, stood for more than an hour and listened to the oratorical roasting of the blue-coats.

The resolutions passed denounce the police for threatening to arrest and for intimidation of passengers who were resisting efforts of the car crews to enforce the payment of the extra fare.

The resolutions also request and demand that the assaulting of the men and the insulting of the women who refuse to pay the fare be stopped. Copies are to be sent to the Mayor and the Police Commission today.

Foster C. Wright, an attorney who is taking an active part in the fight, acted as chairman of the meeting, and H. C. Newton was selected as secretary.

"Some Fool Women."

PASTOR FLAYS FASHION FOLK.

FINE CLOTHES FAIL TO MAKE GOOD CHARACTER.

It's Foolish to Marry Men of Doubtful Habits to Reform Them, Says Divine—Better to Live Alone Than With the Sower of Wild Oats—Christ as a Model.

Verbally castigating women who live merely for fine clothes and gay company, Rev. Dr. Brougher, of the Temple Baptist Church declared last night that a woman is a fool who does not know that a Christ-like character alone will fit her for life and eternity.

Dr. Brougher chose for his subject "Some Fool Women," finding his theme in the parable of the wise and foolish virgins in the 25th chapter of Matthew.

"The woman who is content to spend her life in the inanities of modern society advertises the fact that her character is lacking," said the divine.

"Some women are fools enough to marry men of doubtful character. They think they can reform them, that the men will be sober after they are married. Perhaps, if it were more difficult to get a divorce, women would be a little slower about marrying men who haven't brains and character enough to be the head of a pin, let alone the head of a household."

The speaker declared that women who go with young men while they sow their wild oats and then marry such will have to reap a harvest of sorrow and disgrace. He said a woman had better go through life alone and be true to the noblest ideal of womanhood than to play the fool and suffer a hell on earth.

Continuing, Dr. Brougher said: "If a young woman is to acquire a proficient education she must expect to put in much time in the acquisition of proficiency in whatever line of work she undertakes. Many young women today are stranded because they have only a smattering of education and are not proficient in any line so as to rise to the topmost rung of success.

"There is nothing to reveal character like special emergencies. Temptation is liable to come from unexpected quarters. An ordinary book education is not worth much in daily life unless it has fitted one to meet the unexpected problems that come up in business.

"Character is a personal matter and not transferable. We cannot live for others. You must eat for yourself, exercise your muscle and build up your body. I cannot give you physical strength. I cannot give you mental acumen. You must develop your own mental powers. If you have slept and been lazy and wasted your opportunities and the hour comes when you need power and ability, no one can give it to you. In that hour the door will be shut and no one will open unto you."

In conclusion the pastor urged his hearers to take Christ as their Saviour and make a character that will fit one to meet the tests of time and eternity.

TITLED CALIFORNIAN.

Received His Baronetcy From Last Hawaiian King and Wears Decoration With Pride.

Sir Henry Heyman of San Francisco, a native of California and a baronet, is at the Van Nuys for a few days. Sir Henry, who came to Los Angeles in search of warm and balmy weather, is a musician, an artist on the violin and an orchestra director of repute.

In 1881, while giving concerts in the Hawaiian Islands, Sir Henry played before the last native king, Kalakaua, who conferred a baronet's title on him. Though he has played before royalty of Europe and has given concerts before more powerful personages than the late Hawaiian monarch, he wears the native king's decorations in a more conspicuous place on his breast than he does a medal presented by a prince of Bavaria.

Sir Heyman was born in California so many years ago he has forgotten the date and received his musical training abroad, having been the prize graduate of several French academies. He has made San Francisco his home for several years.

LOYAL LEGION ELECTION.

Nearly a Hundred Members Attend the Annual Meeting at Banquet at Hotel Alexandria.

The annual meeting and banquet of the Southern California Association of Companions of the Military Order of the Loyal Legion, held Saturday night at the Alexandria, was attended by nearly one hundred members. Several officers in active service represented the army and the navy.

Officers elected are: President, Lieut.-Gen. Adna R. Chaffee, U.S.A. (retired;) First Vice-President, Capt. C. B. Wilson; Third Vice-President, Capt. J. A. Osgood; Secretary, Col. Charles S. Gilbert; Treasurer, Capt. J. S. France; Chaplain, William F. Hubbard, U.S.A.: Funeral Committee, William F. Hubbard and Capt. F. E. Gray, and Official Bugler, Master Fred S. Field.

The guests from a distance were: Col. W. L. Barnum, Chicago; Gen. F. G. Butterfield, Boston; Lieut. John W. Frazer, New York; Capt. J. H. Kurtz, Iowa; Co. C. A. Nimock, Minneapolis, and Maj. L. E. Thompson, San Francisco.

"FALL IN! ATTENTION!"

Policemen to Begin Drilling at the Armory Today in Preparation for Annual Inspection.

Capt. Lehnhausen of the Boyle Heights Station is to begin drilling the members of the police force at Armory Hall, at 8:30 o'clock this morning, in preparation for the annual inspection, May 8, before Chief Sebastian and Mayor Alexander at Fiesta Park.

Squads will be drilled at 8:30 a.m. and at 1, 2 and 3 o'clock p.m. on Mondays, Wednesdays and Fridays until the day of inspection. Capt. Lehnhausen has been appointed drill-master to take full charge.

FUNERAL NOTICE.

Southern California Lodge, No. 278, F. & A. M., will convene at Masonic Temple, Monday, March 25, at 2 o'clock p.m., for the purpose of conducting the funeral services of our late brother, Charles Carroll Allen.

By order of W.M.

W. R. ROWLEY, Secretary.

Peck & Chase Co., Undertakers.

1213-1215 South Figueroa street. Lady assistant. National Casket Company caskets. Tel. Main 61; 62291.

Special Showing "Sheffield" Silver

It will pay you to see our splendid showing of "Sheffield" before you purchase any table silver. Our values absolutely are not equalled in Los Angeles.

GENEVA WATCH & OPTICAL CO.
305 So. Broadway

"The Exclusive Specialty House"

Myer Siegel & Co.
443-445-447 So. Broadway
Take the Elevator to Second Floor
SALE
Women's Norfolk Tailored Suits

IN THIS line of strictly tailored Norfolk Suits, we are making a new record in big value-giving. Every detail of workmanship and finish is up to the standard you have learned to expect in Myer Siegel & Co. garments. They are the very latest, up-to-the-minute styles, made expressly for us, after a special design. Tan or gray mixtures, and navy or black serges, in the showing—all sizes from 32 to 40, and for small women, at $25.00

HIS THIRD TERM—

This will be our sixth term as head of the optical line in Los Angeles. The people are back of us. We are back of them, and back of all is the undeniable fact that Marshutz Glasses fit the eyes. If doubtful, ask your neighbor. He is not.

MARSHUTZ OPTICAL CO.
704 S. BROADWAY
HOTEL LANKERSHIM ESTABLISHED 1887

VITAL RECORD.

DEATHS.

With Funeral Announcements.

ARROUSEY. In this city, March 24, Mrs. Marie Arrousey, aged 32 years.
Funeral from the chapel of Pierce Bros. & Co., 310 South Flower street, Tuesday, March 26, at 2 p.m.

FORBES. At Hollywood, March 24, 1912, Mrs. Rebecca A. Forbes, aged 79 years.
Funeral service from chapel of Gates & Crane, 135 North Highland avenue, Monday, 2 p.m. Interment, Penn's Grove, N. J.

HELLSTROM. In this city, March 22, Christine Hellstrom, aged 54 years.
Funeral from the chapel of Pierce Bros. & Co., 310 South Flower street, Monday, March 25, at 2 p.m.

HUGHSON. In this city, Acie E. Hughson, aged 24 years.
Funeral from the chapel of Pierce Bros. & Co., 310 South Flower street, Tuesday, March 26, at 11 a.m.

LOVELL. At No. 1523 Shatto street, March 22, 1912, Ella M., wife of R. B. Lovell, aged 42 years.
Funeral services will be held at the chapel of Bresee Brothers, 855 Figueroa street, Tuesday at 10 o'clock. Interment, Rosedale Cemetery.

MABURY. Mrs. Josephine Mabury, aged 74 passed peacefully away on March 24, at her home, 919 West Twenty-eighth street.
Services private. Please omit flowers. San Jose and San Francisco papers please copy.

M'LEOD. In this city, March 23, Simon McLeod, aged 56 years.
Funeral from the chapel of Pierce Bros. & Co., 310 South Flower street, Tuesday, March 26, at 10 a.m.

ROCKWOOD. March 24, Thomas Rockwood, Jr.
Remains at the chapel of Robert L. Garrett & Co. Interment, Durango, Colo.

SALDANO. At 426 East Fifty-second street, March 24, 1912, Joe Saldano.
Remains at Bresee Bros. Notice of funeral later.

SHIFFER. At Los Angeles Osteopathic Hospital, March 24, Leigh C. Shiffer, a native of Colorado, aged 16 years.
Funeral service will be held at Turner & Stevens Co., 95 North Raymond avenue, Pasadena, at 2 p.m. Monday.

SUBBE. Henry B., aged 54, died March 24.
Shipment by W. H. Sutch to Springfield, Ill.

VAN NORMAN. In this city, March 23, James W. Van Norman, aged 54 years.
Funeral from the chapel of Pierce Bros. & Co., 310 South Flower street, Monday, March 25, at 10 a.m.

WALDBY. In this city, March 24, 1912, W. G. Waldby.
Remains at Bresee Bros. Notice of funeral later.

WHITTLESEY. In this city, March 24, Nelson Whittlesey, aged 82 years, beloved father of Dr. June A. W. Robertson of Coachella, Cal., Dr. R. T. Whittlesey of Los Angeles, and of Dr. H. G. Whittlesey of Mexico City.
Funeral services will be held at Pierce Bros. & Co., 310 South Flower street, Tuesday, March 26, at 1 p.m.

FUNERAL NOTICE.

Southern California Association of the Military Order of the Loyal Legion of the United States. Companions will please attend the funeral of our late companion, C. C. Allen, this Monday afternoon at 3:30 o'clock, at the undertaking rooms of Orr & Boothe, Twelfth and Hope.

LIEUT-GEN. ADNA R. CHAFFEE.
CHAS. S. GILBERT, Secretary.

FUNERAL NOTICE.

Funeral of the late William S. Hurst will take place Tuesday, 11 a.m., from Sutch's chapel, 842 South Figueroa.

FUNERAL NOTICE.

Funeral of the late Gen. C. C. Allen, father of Mrs. C. C. Crippen, B. B. Allen and Carroll H. Allen will take place from Orr & Boothe undertaking parlors, Twelfth and Hope streets, Monday, March 25 at 2:30 p.m. Masonic services. Interment private.

HOLLENBECK LODGE, No. 319, F. & A. M., will confer the second degree Tuesday, March 26, commencing at 6:30 p.m.

J. WILL DICK, Secretary.

Cemeteries.

Inglewood Park Cemetery
"The Only Modern Cemetery." Outside the city limits, on the Hawthorne car line. All lots are perpetually cared for. 300 acres of beautiful PARK and CEMETERY.
Office 207 South Broadway, Room 202. Phones F3302, Main 4659. Cemetery 'Phone 10541.

Hollywood Cemetery
Location ideal—modern and attractive. High, rolling lawns; beautiful lakes, trees and shrubbery. All lots under perpetual care. Melrose and Colegrove cars to grounds. A1123. 204 LAUGHLIN BLDG. Main 201. Cemetery phones 59055. Hollywood 543.

Not the easiest thing in the world to cut, by any means. Takes experience and a knowledge of fabrics. But when the effect is finished there's real class, sure. Think of a fabric that contains blues, purples, oranges, browns, greys, all interwoven so artistically that the effect is perfect.

Suits to Order of Opal Matrix Fabrics for.... $28

A. K. Brauer & Co.
"Tailors to Men Who Know"
(Two Spring Street Stores)
345 S. Spring 5th & Spring

DON'T BLAME YOUR HEAD

What the doctors call anaemic headaches are no fault of the head.

They are the misery of the poor-blooded—the folks with pale, hollow cheeks, dull eyes, white lips, flabby muscles.

Agonizing as it is, the headache is merely one sign of starving blood and unfed nerves.

Feed every hungry tissue in you with Ozomulsion; add to your capital of bounding red blood and the anaemic headache will torment you no more.

Sample Bottle Free by Mail

That those who are seeking health and strength for themselves, children, relatives or friends may experience the life-giving properties of this exclusive Norway gold medal ozonized cod liver oil medicinal food emulsion—as well as to know Ozomulsion superiority—in being most paltable and easy to take—a generous 3-oz. bottle will be sent by mail to those who send addresses by postcard or letter to Ozomulsion, 548 Pearl St., N. Y.

LOUIS & COMPANY
Ladies' Tailors
720 So. Broadway
Second Floor.

VACUUM CLEANERS
F. C. KINGSTON CO.
758 South Hill

A. GREENE & SON
Exclusive Ladies' Tailors.
SPRING GOODS AND FASHION PLATES HAVE ARRIVED.
321-22 W. SEVENTH ST.
Third Floor over Bronson Desk Co.

The Home of $25.00 and $30.00 Suit Values for Women, at.... $15
DAVIDSON'S
Sample Suit Shop,
526 South Broadway.
"Where It Pays to Buy Upstairs."

VARICOSE VEINS, PILES, FISTULA AND HERNIA
Cured in Five Days. Free Consultation.
H. J. Tillotson, M.D.
Entrance 254 S. Broadway.
Corner Third and Broadway.

BELL FLOWER ACRES
"Country Homes for City People"
Sold Exclusively by
THE JAMES R. H. WAGNER CO.
Realty Board Bldg.,
631 SO. SPRING STREET

Elastic Hosiery
Made to Order.
Trusses that Fit
Wheel Chairs for Sale
PACIFIC SURGICAL MFG. CO

OLD INVISIBLE
Dr. M. M. Ring, Oculist and Optician, Physician—Surgeon—Eye Specialist. 321 S. Hill St., Room 10. Phones F6284, Bdwy. 2799.
Popular Prices.

Natural Looking Teeth
Artificial teeth that don't look good and feel natural are a failure. We study the question of naturalness in all its phases when restoring teeth by ALVEOLAR METHOD. Call or write for our book. It is free.
REX DENTAL COMPANY.
203 Severance Bldg., Los Angeles

For Solid Gold Crowns
For a full set of Guaranteed Teeth $5
Painless Extraction Guaranteed.
YALE DENTISTS
Open Sundays, 9 to 12. Third Floor, Parmelee-Dohrmann Bldg., 444 So. Broadway. of the world, the country will be free

Excellent Service
To Eastern Points
Via Salt Lake Route
Tickets at 601 So. Spring St.

CANCER
IN WOMAN'S BREAST
Always begins a small lump and will always poison deep in the armpit, then KILLS QUICKLY
I Will Give $1000 If I Fail to Cure
and I will forfeit $1000 if I do not EXCEL ANY OTHER DOCTOR LIVING
No Knife or Pain—No Pay Until Cured
I absolutely CURE in TEN DAYS
WRITTEN GUARANTEE
New wonderful discovery 9000 Cured. Any Tumor, LUMP or SORE on the LIP, FACE or BODY long is CANCER.
It never pains, IT POISONS TO DEATH. 120-page book sent free. Testimonials of thousands cured after others failed. WRITE TO SOME.
Address DR. & MRS. DR. CHAMLEY For 20 years
"Strictly reliable-Best Cancer Specialists living"
B 747 South Main Street, Los Angeles, Cal.
KINDLY MAIL this to SOMEONE with CANCER

The Walker Portable
(Seventh Year.)

"Asbestos Lined"
Bungalows, Cottages, Garages, Bunk Houses. Any Style, Any Price, Any Time, Anywhere. Seven samples on exhibition at 1322 South Grand Ave
E. R. WALKER,
Broadway 2686, 25261. P. O. Box 1372.

Globe-Wernicke FILING CABINETS
WOOD AND STEEL
Grimes-Stassforth Sta.,
232 S. Spring St.
Los Angeles, Cal.

Laird-Schober Shoes for Women
WETHERBY-KAYSER SHOE CO.
BROADWAY AT FOURTH

FOR RHEUMATISM
WEAR
Electropodes
NO CURE ALL DRUGGISTS NO PAY

Drink Puritas Distilled Water-5 Gallons 40
Phones: Home 10053, Main 8191.
L. A. ICE AND COLD STORAGE CO.

DRINK & DRUG TREATMENTS
NEAL INSTITUTE
HOME 945 S. OLIVE ST. BDWY
A4072 LOS ANGELES 4002

The New Standard Encyclopedia
is guaranteed to be new and complete. A University Society Consultation and membership Certificate, entitling the holder to many benefits and privileges and good for three years, goes with each set. This certificate keeps the Encyclopedia up-to-date. Send postal to Times Encyclopedia Club.

McPhail Pianos
Excel either King or Queen in reigning supreme over 74 years (Boston.) Built on honor, sold on merit. Other fine pianos $3 month up.
N. W. FISHER, 105 N. Broadway.

FOR SALE—SEVERAL FINE lots near Western and Melrose ave., 20 minutes' from Broadway. Easy terms.
PETER HAACK, Owner,
220 Byrne Bldg.

$15 DRUMMERS SAMPLES $10
MENS SUITS NOW
HERINGTON 110 W. 3RD ST.

Extraordinary sale of smoke-damaged high class hats.
"Logan The Hatter"
327 S. Spring (only)

S. NORDLINGER & SONS,
DIAMOND MERCHANTS.
631-633 South Broadway.
Home A5435 Main 3743

CANCER
Tumors, Sores cured without knife or X Ray. Breast cases. Guaranteed. References: Cured Patients. Write today
LOS ANGELES SANATORIUM
224 San Fernando Bldg. 4th and Main. Consult Free. Our treatment latest, best.

Three Hundred Per Cent, Per Annum—Investigate.
Moyer & Gilbert Date Co.
Incorporated.
302 H. W. Hellman Bldg.
A4827, Main 5474.

WE CURE CATARRH
skin and blood diseases and all curable nervous, chronic and private diseases of both sexes. DRS. SHORES & SHORES, Expert Specialists, Henne Bldg., 3rd & Spring. Entrance 132 W. 3rd st., Los Angeles. Take elevator or easy stairs to room 212. Consultation free. Hours 9 to 8. Evenings, 7 to 8. Sundays, 10 to 12.

CHICHESTER S PILLS
THE DIAMOND BRAND.
Ladies! Ask your Druggist for Chi-che-ster's Diamond Brand Pills in Red and Gold metallic boxes, sealed with Blue Ribbon. Take no other. Buy of your Druggist. Ask for CHI-CHES-TER'S DIAMOND BRAND PILLS, for 25 years known as Best, Safest, Always Reliable
SOLD BY DRUGGISTS EVERYWHERE

Psychic Palmist
Richard De Haven
1135 S. Olive
$5.00 readings $1.00

Schools and Colleges.

MARLBOROUGH SCHOOL FOR GIRLS, 23rd
General, Special and College Preparatory Courses. Certificate Admits to Colleges. No girls under fourteen admitted.
To its present academic work will be added a Junior College Department of Domestic Science, both to open October 1.
The Junior College Department provides two years Freshman and Sophomore work. Requirements for admission, standards and examinations, precisely as in University of California and Stanford University, whose sanction the work has. Class work fifteen hours a week. Subjects offered: Rhetoric, English Literature, General Literature, History of Art, French, German, Latin, Business Arithmetic, Mathematics, Music, Musical History, Harmony, Domestic Science, Household Economics, Current Events, Municipal Affairs.
None but experienced and accredited instructors.
Young women wishing to do postgraduate work, but not desiring college credits, may enter on the same conditions and at the end of a year may receive a certificate showing the amount of work completed.
Tuition as for Academic Department.
Mrs. George A. Caswell, Principal. Miss Grace Willshire, B. L., Associate Principal.
For catalogue address Secretary, 865 West 23rd St., Los Angeles.

Marlborough
PREPARATORY SCHOOL
636 West Adams Street
Between Chester Place and Figueroa street. Residence and day school for girls under 14 years old. Careful home training. Constant advancement irrespective of grade. Miss Anna Knecht, teacher of Piano, pupil of Godowsky. Relaxation method. French daily. Grammar, Spanish, Sewing. New year, 1911-12 begins Tuesday, Sept. 24. Appointment may be made with the Principal by either telephone.
MISS IDA B. LINDLEY, M. A., Principal.

Von Stein Academy of Music
958 S. HILL ST.
For beginners and advanced students of Piano, Voice, Violin, Viola, Cello, Cornet, Trombone, etc. Clarinet, Oboe, Saxophone, Flute, Drums, etc. Harmony, Counterpoint, Composition. Information and illustrated catalogue Free.
Phones—A3780, Broadway 3022.

Angeles Vista School
1844 St. Andrews Place.
Day and boarding school for girls. All departments; special courses in music, art, domestic science. Tutoring in all branches.
ETHELWYN WING, M. A., Principal.
Home 72544.

The Brownsberger
COMMERCIAL COLLEGE
953-5-7 West 7th St.

The Westlake School for Girls
Residence and day school. Accredited to Berkeley, Stanford and Eastern Colleges. Fall term opens Sept. 27. Catalogue upon request.
613 SOUTH ALVARADO.

BOOKS FREE
Also All Supplies Throughout the Course.
LOS ANGELES BUSINESS COLLEGE
N.E. Cor. 8th & Hill. Call, Phone or Write.

The Isaacs-Woodbury Business College
5th floor Hamburger Bldg.—[illegible] street noise. Leader since [illegible] business. Begin now. "Broke [illegible]

HOLLMAN Business College
The BEST and most PROGRESSIVE BUSINESS COLLEGE, conducted along broadest success. Rates, [illegible] mos., $55. 100 Coulter Bldg., 7th & Hope. Phones—A1869, Bdwy. 3568.

EGAN SCHOOL
Entire Top Floor Majestic Theatre Building
Music and Drama
Send for catalog. Phone [illegible]

CALIFORNIA SCHOOL
For boys. Boarding and Day [illegible] year. N. William Brick, M.A., [illegible] 1933-52 Lovelace Ave. Home [illegible] Washington St. car.

URBAN [illegible]
The Military School With the [illegible] Phone—[illegible]

HOLLYWOOD SCHOOL
For Girls. Sunset Boulevard and [illegible] nue. Boarding and Day School. College Preparatory and General [illegible] Phone 57504. Laurel Canyon car.

$10 MACKAY BUSINESS COLLEGE
720 South Broadway, Main [illegible]
Books Free. $10

KENNARD'S POLYTECHNIC
BUSINESS COLLEGE
1929 S. Grand Ave.
$18.00 a Month. Position [illegible]
A WEEK'S TRIAL FREE.

HARVARD SCHOOL—[illegible]
Western Ave. Ten-acre Campus [illegible] the year around. Boarding [illegible] Pupils. Send for Illustrated [illegible]

WEBB'S HAIR TONIC.
Cures Dandruff—stimulates growth of hair—prevents falling. The best hair tonic ever produced. For sale by BOSWELL & NOYES, 300 South Broadway, Corner Third.

MAKAKAKE

PANCAKE FLOUR

737 South Broadway.
Leading Millinery House of Lower Broadway.
SCOFIELD'S

10c A BUTTON—$1 A RIP
Dutchess Trousers
...AT...
SILVERWOOD'S

WOMEN'S $25 SUITS
Samples of the very latest styles. Don't miss them..... $15
ORIGINAL SAMPLE SUIT CO.
236½ South BROADWAY, 2nd Floor.

PADRE'S TONIC LAXATIVE
is perfection in a stomach, liver, kidney and bowel regulator.
Tones, stimulates; does not purge, force or gripe. Give it just one trial. 25c (special) box of 100 pellets.
At all drug stores.
The box with the Padre on the box.

Bladder Trouble
A Simple, Safe, Reliable Method That Quickly Cures Without Drugs or Operation. Consultation, Examination and Advice Free and Invited. Call or write.
Therapeutic Institute
Ground Floor, 946 South Broadway.
Los Angeles Cal.

IT'S GAS YOU WANT
Buy it of
Los Angeles Gas and Electric Corporation.

Fresh Horseradish, in bottles, very piquant and delicious.. 10c
Naumann & Schill
306 S. Spring. Branch 224 W. 5th.
Imported and Domestic Delicatessen.

HEARD OPTICIAN
Toric Lenses
$3 to $5 Per Pair

AUCTION.
TUESDAY MARCH 26, AT 10 A.M.
607 WEST WILSON ST., HOLLYWOOD.
Take Hollywood car to Highland, or to Hollywood Hotel, and go 4 blocks south to Wilson.
ENTIRE CONTENTS OF SIX-ROOM HOUSE, CONSISTING OF
Beautiful upright Vose piano, player, [illegible] inet, library table, mahogany [illegible] rockers and arm chairs upholstered in leather, gold chair, upholstered chairs, oil paintings and pictures, [illegible] tel clock, golden oak dining table, [illegible] raised leaves attached to table, six chairs to match, pedestal, [illegible] dishes complete, Princess dresser, [illegible] fonier, enameled beds, springs and mattresses, bedroom stand, chiffonier, tabourets, hall tree, [illegible] tapestry and velvet rugs, [illegible] upholstered couch, bedding, [illegible] linens, gas range, ice chest, [illegible] ing vessels, etc.
Goods all like new, and must be sold as owner has sold property.
Sale will take place [illegible] weather.
REED & HAMMOND, Auctioneers
F3545, Broadway 300

AUCTION
Monday, March 25, 1 P.M.
At auction—without reserve—
4-Room California Home, [illegible]
2619 HARVARD BLVD.
THURSDAY, MARCH 28, 1 P.M.
Beautiful 7-room house and [illegible]
5711 HALLDALE AVE.
The R. H. STROUSE CO., Auctioneers
219 Central Bldg. F6301, Main [illegible]

AUCTION.
Complete Stock of the
MONITOR FURNITURE CO.
915 S. Main Street
TODAY, 9:30 A. M.
RHOADES & RHOADES
Phone Main 1259, F1259

Thos. B. Clark
AUCTIONEER
632 S. Spring St.
F1907 Bdwy. [illegible]

California Auction Co.
General Auctioneers
We do a general Auction Business [illegible] satisfaction. We also buy [illegible] furniture, etc.
923-24 S. Main St.
62497 —: Phone :— Bdwy. [illegible]

AUCTION
Fine furniture, carpets, rugs, [illegible] etc., at our store, 747-749 S. Main St., Monday, Wednesday, Friday [illegible] 2 p.m.
REED & HAMMOND, Proprietors

AUCTION
LOS ANGELES AUCTION & [illegible] CO., 401-403 N. Main St. Phone F7118 or Bdwy. [illegible] Regular Sale TUESDAY at 10 A.M.
Let us call on you and give you our [illegible] on what your goods will bring at auction or make you a cash offer for them.

EASY MONEY MADE
By investing in [illegible]
Sugar stock
See H. A. REED
396 South Los Angeles St.
Los Angeles City

XXXI" YEAR.

"Since 18[illegible]

Est. 1878.

Cou[illegible]

Suits to Your [illegible]
Reflect Style-Pe[illegible]
—You have a right to de[illegible] in your Suits-to-order—
—and we have a thirty-t[illegible] tation to maintain—a
as imperatively demand[illegible] strive to better this de[illegible] tion only—
—in suits that reflect F[illegible] STYLE, FABRIC and WO[illegible] will you find the "Coulter-[illegible] that bears the testimony of [illegible] —Exclusiveness distinguishes [illegible] leaves OUR tailor shop.—exclu[illegible] that insures lasting style and [illegible]
¶—See the new Spr[illegible] Scotch and English[illegible] cords, etc.—to tailor t[illegible] $40, or more.
(Rear Right Aisle, Main [illegible]
See Other Ad on Page 5
Coulter Dry G[illegible]
PUBLISHED 1878
215-229 S. Broadway

HARDWARE
McWhorter Bros.
516 South Spring St.
Opposite Hotel Alexandria

ART LEATHER
SUNTAN Suntan Lea[illegible]
818 South [illegible]

CIGARS
Bingo ALW[illegible]
Wholesale

KODAKS
Munsey for [illegible]

WRECKERS
Whiting Wreckin[illegible]
415 E. NINTH ST.

The [illegible]
Sain[illegible]

To San F[illegible]
Oakland and Berk[illegible]
Very unusual name[illegible] the service and equip[illegible] is very out of the o[illegible]
Discriminating travel[illegible] California's finest tra[illegible]
Lv. Los Angeles ...
Lv. Oakland ...
Ar. San Francisco..
The same superior se[illegible]
The Angel
on the return trip
Lv. San Francisco..
Lv. Oakland ...
Ar. Los Angeles...
The seven mile ride across San Francisco Bay is a beautiful trip in itself—
Santa

GEO. J. BIRKEL
446-448 SOUTH [illegible]
Steinway Pianos
Knabe & Mach Pianos
Bauer Pianos
Hurtzman Pianos
Estey Pianos
Lafargue Pianos
Steinway Pianola
The Welte-Mignon
SAN DIEGO, 1356 FIFTH

Spier
LADIES' [illegible]
THIRD
Smart and Exclusi[illegible]

The Los Angeles Times

Population: By the last Federal Census (1910)—319,198 By the last School Census (1911)—360,000

XXXIst YEAR. MONDAY MORNING, MARCH 25, 1912.—6 PAGES. PRICE: Single Copies, on Streets and Trains, 5 Cents. Per Month, Per Copy, Delivered, 5½ Cents.

"Since 1878" Coulter's Inc. 1892.

Suits to Your Order That Reflect Style-Perfection

—You have a right to *demand* Perfection in your Suits-to-order—

—and we have a thirty-three-year *Reputation* to maintain—a Reputation that as imperatively *demands* that *we* shall strive to *better* this degree of Perfection only—

—in suits that reflect *Perfection* — in STYLE, FABRIC and WORKMANSHIP — will you find the "Coulter-label." (A label that bears the testimony of Time—"since 1878.") Exclusiveness distinguishes every garment that leaves OUR tailor shop,—exclusiveness of the sort that insures lasting style and serviceableness.

—*See the new Spring suitings in Scotch and English weaves, whipcords, etc.—to tailor to your order for $40, or more.*

(Rear Right Aisle, Main Floor)

See Other Ad on Page 5, This Section

Drawn from a Coulter-Tailored Model.

Coulter Dry Goods Co. ESTABLISHED 1878

215-229 S. Broadway 224-228 S. Hill Street

FAMOUS TRADEMARKS AND WORLD WIDE ADVERTISED ARTICLES IN LOS ANGELES

HARDWARE

McWhorter Bros. 516 South Spring St. Opposite Hotel Alexandria

For satisfactory goods in the way of cooking appliances and hot water heaters, see us.

Permit us to show you.

LEATHER

Suntan Leather Company 818 South Broadway Art Skins . . 50c

CIGARS

ALWAYS THE BEST 5c CIGAR

A. B. Greenewald Cigar Co. 107 South Spring Street.

Wholesale Retail

KODAKS

Munsey for Kodaks 406 South Broadway

BUILDERS

Whiting Wrecking Co. 515 E. NINTH ST. See Us Last

The Saint To San Francisco

Santa Fe

Oakland and Berkeley

Very unusual name for a train—but the service and equipment of this train is very out of the ordinary—

Discriminating travelers tell us this is California's finest train—

Lv. Los Angeles .....5:15 p.m.
Ar. Oakland .....9:50 a.m.
Ar. San Francisco.....9:55 a.m.

The same superior service on

The Angel

on the return trip

Lv. San Francisco.....4:00 p.m.
Lv. Oakland .....4:00 p.m.
Ar. Los Angeles.....8:45 a.m.

The seven mile ride across San Francisco Bay is a beautiful trip in itself—

E. W. McGee, General Agt., 334 South Spring Street. Phones: A8234; Main 788; Broadway 1859.

Santa Fe

GEO. J. BIRKEL COMPANY 446-448 SOUTH BROADWAY

Piano Dealers: Estey Pianos, Ludwig & Bush Pianos, Ludwig Pianos, Steinway Pianos, Schmer-Cecilian Players, Farrand-Cecilian Players, Kranich & Bach Players, The Welte-Mignon Players, Victor Talking Machines

SAN DIEGO, 1356 FIFTH STREET

Spier LADIES' HATTER, Importer. THIRD AND HILL STS.

Smart and Exclusive Effects—$10, $12 and $15.

Baffling.

SLAUGHTERED IN COLD BLOOD.

Callers Shoot Host Down as He Offers Wine.

Wife Seems to Seek to Throw Police Off Trail.

Eighteenth Mystery of Kind in Five Years Here.

Shot from behind and killed in cold blood by two men to whom he was offering the hospitality of his home, Joseph Soldano, No. 409A East Fifty-third street, is dead, five men are under arrest as suspects, and the police are baffled. Appearing at first as merely the tragic ending of a family quarrel, this eighteenth mysterious Italian killing to occur in Los Angeles in five years, has developed features unique in the history of local crime. Four police detectives and six patrolmen, who are working on the case in addition to those responding to a general alarm sent out, admitted last night that they are nearly as much mystified as when they began. Two men have been partially identified but it appears impossible to get proof.

The murdered man was accosted outside his house yesterday by two young men. They were invited into the house to partake of wine, which was brought up from the cellar for them. The vistors took but a sip, one grasped Soldano and the other put a bullet in his brain from behind. They then fled, one leaving a hat. The shot brought a dozen persons to the scene and these saw the men as they ran away. Five Americans have given descriptions of the men to the police. The wife and the Italian neighbors, instead of giving any help to the police, seem to seek to throw them off the scent.

Previous to the shooting, Andrea Pagano, No. 988 East Fifty-third street, brother of Mrs. Soldano, encaged in a quarrel with the murdered man and was badly beaten. What the quarrel was about is one of the mysteries of the affair, though Mrs. Soldano is said to have admitted that it was over her. Sam Cillo and Nick Areno, who board with Pagano, are under arrest and are regarded as the likeliest suspects of the five in jail and as many more under observation.

FUTILE CLEWS.

A revolver of .38 caliber was found in the room of Cillo. Detectives Ritch, Roberts, Harris and Oker examined the gun and are of the opinion that it was recently discharged, though there was no empty cartridge shell. A black derby hat, almost new, with the band torn, found on the floor of the Soldano house after the killing, fits the head of Areno. Both men take their arrest lightly, and defy the police to get evidence of their guilt.

Pagano, brother-in-law of the murdered man, lived at the Soldano house for two years. He left last September after a quarrel. He came over to visit his sister and her husband yesterday morning at 11 o'clock. Shortly afterwards the neighbors heard loud words and the noise of a scuffle, and Pagano ran from the house, blood flowing from wounds on the left side of his face and his nose. He told friends that Soldano had set upon him with a baseball bat, had first accidentally struck Mrs. Soldano as she stepped between the two, and had then knocked him down with the bat and had fastened his teeth in his nose. The man was taken to a doctor and returned in an hour accompanied by two men to expostulate with Soldano. He was again driven from the house.

Mrs. Soldano says she knows nothing of the shooting except she entered the room to see her husband shot from behind by men whom she never saw before, and could not identify.

Her son, Carlo, aged 9 years, says that two men, one fat and one tall, came up to his father in front of the house. After a few moments' conversation they entered. Soldano went to the cellar to get a pitcher of wine. The liquor was poured into glasses, the visitors drank and then said that they must go. Instead of immediately departing, one threw his arm around Soldano, a powerful, heavy man, and the other shot him from behind. Soldano died instantly. C. E. Arnold, who lives at No. 411 East Fifty-third street, was aroused by the shooting and telephoned the police.

SEE MEN FLEE.

H. L. Tiefel, No. 406 East Fifty-second street, James Campbell, No. 422 East Fifty-second street, and W. E. McClanahan, No. 343 East Fifty-third street, saw two men run out of the house, east on Fifty-third street to South Park avenue. Other witnesses saw them run on South Park avenue to Fifty-second street and then to McKinley avenue. Later they were seen

(Continued on Sixth Page.)

Figures in Tragedy.

Joseph Soldano, who was shot down and killed in cold blood by two men to whom he was offering hospitality in his home in this city yesterday, and Mrs. Soldano, who admits having been the cause of a quarrel between her husband and her brother. She insists that neither of the callers was this brother and that they were total strangers.

Who Did It? One Guess!

LABOR TEMPLE STORE LOOTED.

BURGLARS ENTER WITH KEYS WHICH FITTED DOOR.

Market Proved a Failure and Was Sold to Main-street Merchant, Who Was About to Remove His Stock When He Found Almost Everything of Value Gone.

While the new owner of the workingmen's store at the Labor Temple was absent, burglars entered through the Labor Temple early yesterday morning and after forcing the doors of the establishment succeeded in getting away with all of the valuable stock left by the previous owners.

The theft was discovered early yesterday morning and was reported to the detective department and two officers are making an investigation, but at a late hour last night no clew to the clever thieves had been unearthed.

The Labor Temple store was started under the auspices of the labor unions and for a time was hailed as the workingman's market where he could obtain the necessities of life without paying a profit to some so-called trust. From the beginning the store is said to have lost money and a few days ago it was sold to S. Stein, a merchant doing business at No. 405 South Main street, but the new owner immediately realized that he was unable to compete with the regular channels of trade and arrangements were made to transfer the stock yesterday to the owner's regular place of business.

The fact that the stock was about to be removed forever and the enterprise stamped a complete failure filtered through the different sources of information in the Labor Temple late Saturday night and a crowd of curiosity-seekers filled the sidewalk in front to watch the demolition of the store that a few months ago had been the pride of all union men.

Meanwhile Stein quietly arranged to have trucks in front of the Temple early yesterday morning to remove what was left of the unsold stock, but upon his arrival discovered to his dismay that burglars had entered

(Continued on Sixth Page.)

Big Medicine.

THICK BLUE LINE'S TOO MUCH FOR THE ROWDIES.

RELIGIOUS services under the auspices of the Union Rescue Mission and a Labor Union meeting by I. W. W. agitators were held under police supervision on opposite corners of First and Los Angeles streets yesterday afternoon. Only the presence of the policemen under Sergt. H. B. Wallace prevented trouble from the loafers for I. W. W. leaders had telephoned to the Central Police Station earlier in the day that, if the mission workers attempted to hold services on the southwest corner there would be bloodshed.

There was an enormous crowd in and around the intersection from the middle of the forenoon until about dusk, when the speech making came to an end. The Mission workers had friends there who promised physical aid in case of trouble and the I. W. W. were recruited from the four corners of the city for emergency work.

Three Sundays ago the I. W. W. orators took the northwest corner from the mission workers, where the latter had worshiped for nine years. Two Sundays ago there was some trouble, with the threat by the rowdies that if they were "interfered with yesterday there would be "killing."

To insure their first possession of the corner for the day, the I. W. W. leaders yesterday began their public speaking about 9 o'clock a.m. When the Mission workers went to the corner about noon they found their former meeting place in the possession of fully 500 tough looking men and boys. The presence of a squad of police prevented the I. W. W. aggregation from carrying their sanguinary threats into effect and the Mission workers assembled in peace on the opposite side of Los Angeles street

Diamond Cut Diamond.

PUTS SALT ON SLIPPERY ONE.

Fugitive's Tricks Lose to a Detective's Cunning.

Ten-Thousand-Mile Chase for Alleged Embezzler.

Elusive Jeweler's Now Safe in County Jail.

One of the most remarkable cases in the annals of local crime came to an end yesterday when Constable Woodbury returned from Kansas City with Harry Michaud, the Watts jeweler charged with embezzling about $15,000 in precious stones, and landed him in the County Jail. Charles E. Shultz, assistant local manager of the Thiel Detective Service, followed Michaud 10,000 miles through a dozen States and in and out of a score of large cities.

Michaud employed every known ruse to throw his pursuer off the track and half a dozen times succeeded in doing so, only to have the relentless sleuth pick up the trail and be hot at his heels again. On one occasion he was obliged to re-arrest the man as a fugitive from justice when the Kansas City police refused to recognize a warrant in the hands of a constable. By having him held for trial time was secured to allow Woodbury to reach him.

Michaud disappeared from Watts two days before Christmas, taking with him, according to the charge, jewelry valued at $15,000 belonging to other persons. He was traced to the Nadeau Hotel, where it was found he had two trunks. It was by these trunks that Shultz followed and finally captured the jeweler. From here Michaud went to Salt Lake, then to Laramie, Cheyenne, Denver, North Platte, Omaha, St. Louis, Kansas City, Ft. Smith, Ark., Oklahoma Territory, Kansas City, Chicago, Oak Park, Chicago and then to Kansas City. He was arrested there working for a jewelry firm as a clockmaker for $12 a week, though worth $40 a week as a watch maker. He posed as a clockman, the detective says, because he knew he would be searched for as a watchmaker.

MANY ALIASES.

From here to Denver, according to Shultz, Michaud assumed the name of H. Schmidt, to Omaha as J. B. Miller, to Kansas City as J. F. Smith, to St. Louis as F. C. Gansler and to Kansas City as Harry Gansler. The latter was the name he used in South Africa. Michaud secured passports when he left that continent and, it is charged, raised their dates at Kansas City to show that he was in South Africa when actually in Watts. These papers appear to have fooled the Kansas City police and his employer to such an extent that they did not believe Shultz's story until the last moment, when Michaud confessed as to his identity. Shultz says he then admitted that he was born in Germany, deserted from the army and fled to Switzerland, where he assumed the name of Gansler.

In one of his efforts to throw the law off his track while en route to Denver via Laramie, Michaud gave a baggageman $2 to re-check his trunks to Omaha. Michaud went on to Denver but his trunks didn't. Shultz lost trace of his man for almost a week. Later he discovered the trick and jumped to Omaha. In St. Louis, he says Michaud lived in four different hotels besides the one in which he slept the first night he got there. He moved three times in Kansas City the second time he visited that city.

When Michaud engaged room and board in a private family in a fashionable part of Kansas City, he had the hotel porter place his trunks on the sidewalk. Then he went to a coal yard near where he intended moving and got a teamster to move his trunks. That threw the detective off his trail until the latter found the expressman, after interrogating almost every teamster in Kansas City.

ELUSIVE TRUNKS.

On another occasion, Michaud shipped his trunks to Topeka from St. Louis, and from Topeka had them sent to Kansas City, he himself making the jump direct from St. Louis to Kansas City.

Michaud's trunks, which Shultz shipped to Los Angeles some days ago, contain about $10,000 worth of the estimated $15,000 worth of jewelry which he took away with him, and which it is said belongs to local jewelry houses. It cost the Los Angeles Wholesale Jewelers' Board of Trade, which organization is prosecuting the man, thousands of dollar to overtake Michaud.

Michaud was gone from the city exactly three months, leaving December 24 and returning yesterday. Shultz was gone three months lacking one day. Constable Woodbury said that every day he was outside of California and not in Kansas City, he spent from eight to sixteen hours aboard his train stalled in snowdrifts.

DIRT WILL FLY TODAY.

Dredging Company Starts to Fill Huntington Concession, Site of Municipal Wharves and Warehouses.

Actual work will begin today on filling in what is known as the Huntington concession which is situated in the outer harbor. This is practically the only piece of frontage owned by the city in the outer harbor with the exception of a strip at the end of the Miner fill.

It is proposed to complete the work within a year, which will include filling in approximately 1,400,000 cubic yards, and the dredging of the channel on the west side of the fill to the depth of thirty-five feet. If the government does not dredge the east side, the contractors must do this as well.

The Standard American Dredging Company, which has the contract, will receive $219,245. It is under heavy bonds to complete the work in a satisfactory manner. When finished the city will build wharves and warehouses on the filled-in section and establish freight and passenger termina-

Capture and Captor.

Harry Michaud, fugitive jeweler from Watts, charged with the embezzlement of about $15,000 in gems, (above) and Charles Shultz, assistant manager of the local Thiel Detective Service, who followed him 10,000 miles and caught him in Kansas City. He was brought back yesterday by Constable Woodbury.

TO LARGE AUDIENCES.

Rev. Charles Inwood of London, a Christian worker of international reputation, preached yesterday morning to a large audience in the Immanuel Presbyterian Church and last night spoke at the First Methodist Church. After passing a few days in this city, Mr. Inwood will continue his tour. He is a member of the Keswick Missionary Council of England and was recently made a Fellow of the Royal Geographical Society. He will address the Ministerial Association today.

Beaten to It?

INQUIRY TOO SOON OR LATE.

Walnut Growers Feel Safe Under Microscope.

They've Reorganized Under New Management.

Bean Men May Follow Suit and Save Trouble.

In the view of the officials of the California Walnut Growers' Association the threatened Federal investigation of an alleged walnut trust has come either too late or too soon. The old organization by which prices were set the first of every season is practically disbanded and a new organization now being completed as yet has done nothing in the way of marketing that can be called a violation of the Sherman anti-trust act or any other law.

The old system of fixing the price was a kind of gentlemen's agreement. In September of each year representatives of the various walnut growers' associations of Southern California, about twenty in number, gathered in this city and discussed the market situation and the probable importation of walnuts and made estimates of the crop then on the trees. An agreement was reached as to what the price ought to be, and then each local association was expected by the gentlemen's agreement, to decline to sell under that price.

CROP UNDERESTIMATED.

This system did not prove entirely satisfactory for, as last year, an underestimate of the crop would prove disastrous. Last September the price was given out as 14 cents a pound. When the crop came in there was about 20 per cent. more than expected and the 14 cents could not be maintained.

Then, also, there always hung over the heads of the associations the threat that prosecutions might be begun under the Sherman act or the Cartwright act of California. That, however, was not the direct reason for the reorganization, a conference concerning which was held in this city a month ago. The real reason was the dissatisfaction with the old system of marketing.

The new organization is the California Walnut Growers' Association, articles of incorporation of which were filed in the County Clerk's office last week. This association becomes the selling agent of the various local associations, which hitherto have sold walnuts individually, but with a uniform price for all except when some association jumped over

(Continued on Second Page.)

NEXT WEDNESDAY "TIMES" DAY AT THE LAND SHOW BEAUTIFUL.

NEXT Wednesday will be "Times Day" at the Land Show Beautiful. Admission may be secured on Wednesday for 25 cents, one-half rate, by clipping the coupon printed below, and presenting the coupon when purchasing admission tickets.

The request of The Times that this half-rate admission be granted to Times readers has been granted by the Land Show management. The coupons will be published again in The Times tomorrow, Tuesday and Wednesday, so that regular readers may secure four tickets to the Land Show for Wednesday by clipping it each day.

Land Show admission tickets for Wednesday night may be purchased for 25 cents and this Times coupon at both the main and branch offices of The Times, Nos. 531-533 South Spring street and No. 118 South Broadway, respectively, or at the Land Show ticket office, Fiesta Park. The half-rate tickets will be on sale commencing at 10 o'clock this morning at The Times offices and at the Land Show.

The Land Show, which is the greatest exposition of its kind ever held, positively will close Thursday evening. The 25-cent coupon rate for The Times readers is the only reduction of the 50-cent evening admission price that has been made.

An especially attractive programme has been arranged for "Times Day." At night Creatore and his great band will render a superb programme, including his own "Leader March," the "Poet and Peasant" overture, the famous Suite I from "Peer Gynt," the Grand Selection from "Carmen" and several solos. The grand chorus of 300 voices under Thomas Taylor Drill will sing the "Hallelujah Chorus," "Carmena," "Loch Lomond" and "The Lost Chord." Special lectures, illustrated by colored stereopticon views and motion pictures, will be delivered in the Southern Pacific lecture hall.

Cut This Coupon Out
GOOD FOR 25 CENTS
In Purchase of Admission Ticket to
THE LAND SHOW Beautiful of America
AT FIESTA PARK Pico and Grand Streets

This coupon will be accepted as worth 25 cents in purchase of admission ticket for the Land Show good Wednesday evening, March 27, which is "The Times' Day." Evening tickets with this coupon are 25 cents each. Evening tickets without coupon are 50 cents. Daytime admission 25 cents to all without coupon. Tickets on sale beginning Monday, March 25, at 10 a.m., at The Times main office, No. 531-533 South Spring street; The Times branch office, No. 118 South Broadway, or at Land Show office, Fiesta Park.

Alhambra First.

OUTSIDE DISTRICTS STIRRING FOR SURPLUS AQUEDUCT WATER.

Mulholland's Figures Showing Cost of Pipe Lines if All Districts Provided for in His Report Are Served. Great Revenue for City.

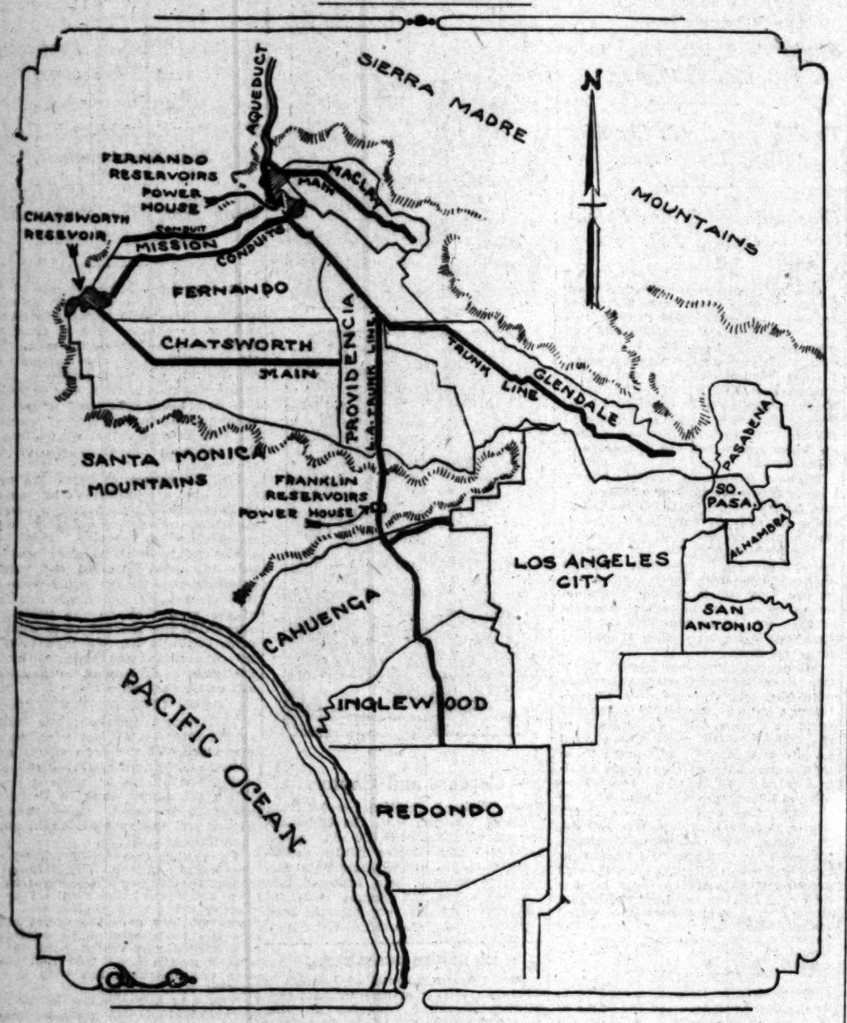

How the Aqueduct Mains Will Supply the Different Districts.

Map specially prepared by draftsmen of the Board of Public Works to accompany the board's report to the City Council, which will be filed with the City Clerk today. It indicates the manner in which the Los Angeles trunk line, extending from the Fernando to below the Franklin reservoir, will connect with the city's present distributing system. Also is indicated the proposed distribution of the surplus water to Glendale, South Pasadena, Alhambra, Cahuenga, Inglewood, Redondo, Providencia, Maclay, Mission, Fernando and Chatsworth. The heavy black lines are the mains.

THE districts outlined in Chief Engineer Mulholland's report on the methods by which the aqueduct water is to be brought to Los Angeles, and the surplus water distributed to other municipalities and for irrigation, are already beginning to bestir themselves. Alhambra has ordered an appraisement of its present private water system and City Engineer Downer is at work on it, the purpose being to use the system in connection with aqueduct water. The Pasadena Board of Trade is to hold a meeting this week to discuss the water question and the method to be used there to get the aqueduct water into that city is to be the main problem to be settled. City officials from Pasadena have been at the office of the Board of Public Service several times during the last few days to get all the information possible.

Alhambra and Pasadena were only referred to in the Mulholland report, for he said in that document: "Surveys have been made and complete data collected for the building of a line to both Pasadena and the San Gabriel country by this department, but the cost of such lines seemed to be too excessive to be undertaken by the city of Los Angeles." Pasadena's engineering department has made an elaborate survey of a route by which to get the water, and it is possible that Alhambra will seek to join with this project. If this should be done, these two may be among the very earliest of outside districts to become customers of Los Angeles. They will construct their own mains.

All districts outside of the city, if served, must build their own pipe lines, besides paying for the water.

The revenue derived by the city of Los Angeles from the sale of this surplus water will be enormous and in a comparatively few years, with the sale of power, will pay for the aqueduct. The sale of water not needed by the city will be of tremendous benefit to the tax-payers of Los Angeles, who, by means of it, will make an immediate and handsome profit on their Owens River investment.

In mapping out the districts, the chief engineer has had in view the best and most economic use of the water. The city has made no promises to any district and is under no obligation to furnish water to any acreage, whatever, outside its own territory; and, in fact, the districts are still merely convenient subdivisions on a map. But, as soon as it is definitely known what these subdivisions propose to do, there will be no delay. They will have to organize as districts, but, when they shall have organized, it will be an easy step for the city to apply for a franchise and get the rights of way necessary for the pipe lines to supply those districts. The Board of Public Service is prepared with maps and with offers of rights of way for every step.

THE SURPLUS.

These districts are to get such water from the aqueduct as the city shall not require for its own uses. That is a fact impressed upon the public and upon the City Council in the Mulholland report. If all the districts for which plans are provided in the report shall take the water, 12,573 miner's inches will be needed. Of this flow, 2000 inches must come to Los Angeles. The remainder, 10,573 inches, is the surplus that Los Angeles has for sale to other communities and agricultural and horticultural districts. The aqueduct itself is constructed of a capacity of 20,000 miner's inches as are the permanent structures of concrete, the tunnels and the reservoirs being planned with an eye to twenty years hence, but the mains and the trunk lines are designed for only about half that quantity of water. This will be sufficient, it is estimated, for some years to come and the lines can easily be duplicated.

The engineering department of the aqueduct has adopted a classification of conduits, trunk-lines and mains that is purely conventional, but which must be understood to make the maps and plans plain. A conduit, under this classification, is of concrete construction, and is closed.

Conduits are planned to convey water between reservoirs, for example. Trunk lines are to be constructed of sheet-steel pipe, riveted, the steel a quarter of an inch thick. A main is smaller, and will be constructed of sheet steel, generally, but will not have to carry the volume that a trunk line will be constructed for. The mains will run into districts at a certain distance apart and from these the laterals will run to localities to be irrigated. There will be none of the great sheet-steel piping anywhere that was required on the aqueduct in the construction of the siphons, however, and the resources of foundries and manufacturers in Los Angeles will be ample to enable them to compete for the business of supplying the pipes for the distributing projects.

FOR THE CITY.

Without any hurrah about it, the Water Department of Los Angeles has been installing large pipes within the city for the last four years so the city distributing system can be tied up to the aqueduct trunk line without delay, and the 36-inch and 30-inch pipes on Vermont avenue and 24-inch on Sixteenth street give an idea of the general character of piping to be used in connection with the aqueduct trunks and mains in all districts. The southwestern part of the city is well-considered in the aqueduct plans.

The report of Chief Engineer Mulholland to the Board of Public Service, which was approved by that body and was to have been presented to the City Council last Wednesday, was recalled before it was formally filed with the City Clerk. Since then, it has been supplemented by a map, indicating the districts included in the 195,000-acre terrain to be served ultimately by the water, and a table has been added in which the chief engineer has sought to give at a glance a view of all the projects, with their cost by the miner's inch and by the acre, and the total cost of construction. In Mulholland's own report he referred to the tables submitted in detail, but he himself analyzed only three of the projects. The recapitulation in the new table now added to the report shows every one of the projects, with every subproject and all the subdivisions. Assuming that all the districts should use all the water for which plans have been made, the total cost of the projects would be $3,401,170. The surplus water from the aqueduct would irrigate a total of 158,590 acres at an average cost to the acre of $18.40. The grand total of the cost of engineering and construction for the districts that will use the 10,573 miner's inches surplus water from the aqueduct is estimated at $2,916,876.

TRUNK LINE TO LOS ANGELES.

It is planned to pay for the main trunk line to supply this city without any assistance from the citizens, as the Public Service Department will have sufficient money to accomplish this. Including an allowance of 10 per cent. for engineering, this trunk will cost, it is estimated, $482,295.

RECAPITULATION SHOWING AVERAGE AND TOTAL COSTS FOR TRUNK LINES AND MAINS, ASSUMING ALL DISTRICTS PARTICIPATE IN THE DISTRIBUTION OF LOS ANGELES AQUEDUCT WATER.

District—	Net irrigable acreage.	Number of miner's in., allotted.
Cahuenga	30,000	2,000
Redondo	22,000	1,467
Inglewood	15,500	1,033
Providencia	17,500	1,167
Glendale	17,400	1,160
McClay	4,500	450
Mission	3,800	253
Fernando	39,000	2,275
Chatsworth	27,890	1,820
Totals, exclusive of Los Angeles City	158,590	10,573
Los Angeles City		2,000
Totals, inclusive of Los Angeles City		12,573

Average cost per miner's inch, exclusive of Los Angeles City..... 270.07
Average cost per miner's inch, inclusive of Los Angeles City..... 270.51
Average cost per acre, exclusive of Los Angeles City..... 19.40

Trunk line or main Chargable to district.	—Cost per miner's in.— For trunk line. or main.	Total.	—Cost per acre— For trunk line or main.	Total.	—Total costs— For trunk line or main.	Total.
Los Angeles city trunk line	$130.57		$12.84		$270,143	
Inglewood trunk line	63.71	$253.28	4.25	$16.99	127,425	$506,553
Los Angeles city trunk line	174.74		11.65		258,250	
Inglewood trunk line	63.71	238.45	4.25	15.90	93,453	349,689
Los Angeles city trunk line	174.74		11.65		180,811	
Inglewood trunk line	63.71	238.45	4.25	15.90	65,810	246,321
Los Angeles city trunk line	58.74	58.74	5.92	5.92	101,789	101,789
Los Angeles city trunk line	48.91		3.26		56,724	
Glendale trunk line	326.08	374.99	21.74	25.00	378,231	434,957
McClay main	182.93	182.93	12.19	12.19	76,825	76,825
Mission conduit	969.19	969.19	60.50	60.50	230,025	230,025
Fernando conduit	118.41	118.41	7.40	7.40	150,725	150,725
Fernando conduit	118.41		7.39		216,805	
Chatsworth main	187.84	305.75	12.40	20.38	340,970	554,475
	Plus 10 per cent. for engineering and contingencies					285,352
Los Angeles city trunk line	219.22	219.22			438,450	438,450
	Plus 10 per cent. for engineering and contingencies					43,845
						3,401,170

Of course the districts outside of Los Angeles must pay for their own pipe systems and a fixed price for the water.

EVENTS IN LOCAL SOCIETY.

The San Gabriel Country Club was the center of social events on Saturday, owing to the fact that a large mixed golf tournament was in progress.

Nearly 100 society people flooded the links; and luncheon and tea parties, dinner and supper parties were arranged on all sides.

Mrs. Stanley Wood and her pretty daughter, Miss Imogen, and Mrs. Samuel B. Bootes presided at the tea tables on the porch, where the gay golfers flocked after their games. Among the many interesting people to be seen were Dr. and Mrs. Guy Cochrane, Mrs. Frank Griffith, in a gay golf blazer, Miss Katherine Mellus, Mrs. Henry Van Dyke, E. S. Armstrong, the well-known golf champion, Miss Katherine Harley of Redlands, looking radiant as usual, Mrs. J. V. Elliot, Mr. and Mrs. Michael McLaughlin of Denver, Mr. and Mrs. Blanchard, Miss Alice Tobey, Mrs. Harry Kearne of Riverside, very dainty in pink linen, Miss Margaret James, Mr. and Mrs. R. G. Field, Mr. and Mrs. J. W. Smith, Mr. and Mrs. A. C. Perley, Mr. and Mrs. Silas Burns and their pretty daughter, Miss Shirley, F. Q. Story, Edmund Parker, H. N. H. Woodcock, Mr. and Mrs. Simpkins, Goeffrey Purcell, Mrs. T. Hewitt of Riverside, Mr. and Mrs. Atkinson, Mrs. W. W. Burton, Mr. and Mrs. Phelps Reed, the latter with a most bewitching beauty patch in just the right spot, Mr. and Mrs. W. E. Orr of Pittsburgh, Mr. and Mrs. C. O. Alkire, Mr. and Mrs. F. O. Wood, Mr. and Mrs. A. C. Scales, Mrs. Gabrielle Elliott, Mr. and Mrs. Jefferson, Mr. and Mrs. Lee Stephens, A. C. Bell, Miss Constance Clark, who was responsible for the most successful event, Armine Brand, Miss Kathleen Pierce and her mother, Mrs. and Miss Roberts, the latter in a very chic red golf costume, Mrs. Gifford, the two brothers Waller, Hugo Johnstone, Edward Tufts, E. N. Wright, Hugh Purcell, Miss Clark's fiance, and the distractingly pretty Miss Constance Colwill, with whom came Mr. Mayberry.

Then there was Mrs. Crenshaw, who brought her wee girl, Miss Moffat, and Mrs. Kennedy, Mrs. Eckardt and Mrs. Leburn.

Luncheon parties were many, one table including Miss Mellus and Mrs. Van Dyke, another Mrs. Field, Mrs. Smith and their friend, and one in honor of the Riverside visitors, at which Mrs. Harold Whitaker presided. This included Mrs. Bowen and her pretty daughter, Miss Pauline, Mrs. Harry Kearne, Mrs. Hewitt and Miss Gwendoline Lawton. Mr. Tufts was entertaining at another table, which included Mrs. Frank Griffith.

A Dinner Dance.

On Friday evening Mrs. G. E. Pilsbury gave a large dinner dance at the San Gabriel Country Club for her son and daughter, to which about sixty guests were bidden.

It was a delightful and merry affair, the guests being nearly all young people, and the clubhouse was given over to them entirely.

A Visitor.

An interesting visitor to Los Angeles is Miss Emilie Compton, a prominent society woman of Denver, very popular in musical circles. She has come here for an extended visit and stays for the present with friends at the Buckingham Apartments.

Riverside Invitation Tournament.

Among the many local women golfers who are going to Riverside for the Victoria Golf Club's invitation affair for women, to take place on the first Wednesday in April, are Mrs. Guy Cochrane, Miss Mellus, Mrs. Frank Griffith, Mrs. McLaughlin, Miss Moffat, Miss Clark, Mrs. T. V. Eliot, Mrs. Requa and Mrs. Van Dyke. Miss Katherine Harley of Redlands will also be a visitor, and the many Riverside women who have taken part in the recent local tournaments are returning with endless engagements for visits from Los Angeles friends.

PERSONALS.

James O'Gara of Sacramento is registered at the Hayward. O'Gara is the district passenger agent for the Southern Pacific Railroad and is in Los Angeles in the interests of the railroad.

H. V. Reese of Oakland is at the Hayward. He is chief deputy State organizer for the Woodmen of the World.

R. D. Morgan, an official of the Canadian Pacific Railroad, having active management of several of the company's grain elevators at Port Arthur, is at the Lankershim.

Mr. and Mrs. Charles Brown and son, Charles, Jr., of Schenectady, N. Y., are at the Lankershim. Brown, Sr., is a banker and is a force in eastern financial circles.

B. F. Weatherby of Boston is registered at the Lankershim. Weatherby is president of a large shoe company of the Massachusetts metropolis.

George Fleiner, diamond merchant and importer, of New York, is at the Lankershim.

F. Dewey of Winslow, Ariz., is at the Hollenbeck. Dewey is a rancher and cattleman and an officer of the Arizona Cattlemen's Association.

Mr. and Mrs. Richard Tafel of Louisville are at the Hollenbeck. Tafel is a cotton broker. He is interested in several cotton mills of the South.

Mrs. C. Van Herwerden of The Hague, Holland, is staying at the Westminster. Though she is more than 60 years old, Miss Van Herwerden is on her third tour of America. She was met here by her nephew, William J. Bok, an author. Miss Herwerden is also the aunt of Edward Bok, editor of the Ladies' Home Journal.

George Lipond of Montreal is at the Angelus. Lipond is a banker and capitalist.

Mr. and Mrs. Percival Hill of New York are at the Alexandria. Hill is a millionaire broker and his wife is a figure in the society of the metropolis.

Mr. and Mrs. P. G. Ritchie of Vancouver are at the Alexandria. Ritchie is a wealthy lumberman and mine owner.

BIG SALE OF LOTS.

One hundred and fifty lots, with a total valuation of $30,000, were sold yesterday in the Hollywood Park tract by Patton and Longley. Three thousand persons visited the place during the day. Five houses are to be started on lots there this morning and seven others are to be commenced this week. Prize winners in lots yesterday were Miss Lola Gonsales, Miss Jennie Wood and Miss N. Cogwell.

Bring Your Friends to California.

From March 1 to April 15, Colonist tickets will be on sale from many points in the East at greatly reduced fares. Deposit money with our agents and we will furnish tickets and arrange for their trip. Southern Pacific.

SECURITY TRUST & SAVINGS BANK

Oldest and Largest Savings Bank in the Southwest

When You Choose a Bank

As a depository for your idle funds or for your savings you should consider not only the extent of the resources and capital of the institution but also the character and the history of its management.

When you contemplate the disposal of your estate after your death you should remember that an institution as great and strong as this, has every advantage over any individual in acting as executor or guardian. Our TRUST DEPARTMENT is prepared to do a general trust business.

When you go away from home don't leave your valuables where they can be reached by burglars or fire. For a trivial expense you can have them placed in our Safe Deposit and Storage Department where they will be absolutely out of the reach of danger.

Resources $45,000,000.00

Capital and Reserve $3,300,000.00

Security Building, Spring and Fifth Sts.
Equitable Branch, Spring and First Sts.

SAVINGS-COMMERCIAL-TRUST

TOO SOON OR LATE

(Continued from First Page.)

the traces and violated the gentlemen's agreement.

The new organization will work along the same line as the orange growers' associations and exchange, without fixing prices in advance. It will market the crop by F. O. B. orders and sales delivered, according to orders, but with the power to hold for better prices than those that might prevail at any particular time.

PURELY CO-OPERATIVE.

The California Walnut Growers' Association has no capital stock and is purely co-operative, the local associations being assessed for its expenses. Each association will have one vote in the selling agent association for each ten cars of its crop.

There are eleven directors. Last week C. C. Teague of Santa Paula was elected president and F. A. Hazard of Whittier, secretary, and headquarters have been established at 313 Fay building. The completion of the by-laws will take place at a meeting to be held on March 28.

This organization has been perfected under careful legal advice and the growers are confident that its procedure will in no way violate either the Sherman act or the Cartwright act. That point has been carefully looked into and the organization was formed with an eye to the anti-trust laws, though its main object was to get an organization that would give satisfactory service to the associations, which comprise about 40 per cent. of the growers of the State.

"The old organization is practically out of existence," said Judge A. H. Stutsman, president of the Santa Ana Valley Walnut Growers' Association, who for many years was one of the foremost attorneys of Iowa and is now retired to walnut, apricot and orange growing at Tustin. "I am confident that the new organization is not in violation of any anti-trust law. Our plan differs widely from the old organization and from the plan followed by the bean growers' association."

There was some talk several months ago that each local association might be construed to be an unlawful combination of growers, but the contention has not been taken very seriously and no fear of a Federal investigation on that score is felt for the reason that the local associations do not exert an interstate influence, being formed merely for the convenience of growers.

The case of the lima bean growers is entirely different, according to the report of special Federal agents. It is charged that the method employed in marketing the lima bean crop is not based on the law of supply and demand, but upon arbitrary figures fixed by the business agents of the growers. It is asserted that the growers can force the produce firms to pay the price asked, and that the few independent growers do not dare to incur the ill-will of the alleged trust by selling for prices lower than those fixed by the Lima Bean Growers' Association.

Pursuant to the investigation now in progress by U. S. Dist.-Atty. McCormick, it is possible that the officers of the association will agree to dissolve the organization. If this is not done it is predicted that prosecutions will be instituted by the Department of Justice upon the ground that the Sherman anti-trust law has been violated.

The investigation, which has been in progress for some time, has been practically concluded and is in the hands of the United States District Attorney. He has not indicated what course he will next pursue, probably owing to a disposition on the part of the government to allow the bean growers' time to comply with the law.

REVOLVER WAS LOADED.

Boy Plays With Weapon and Accidentally Shoots Himself Through the Body; May Die.

Frank Silva, Jr., the 16-year-old son of Frank Silva, Sr., a barber living at No. 1158 East Tenth street, accidentally shot and perhaps fatally wounded himself, yesterday afternoon, while playing with a revolver in the presence of several boy friends near East Ninth and McPherson streets. At the Receiving Hospital, where Chief Police Surgeon Zerfing and Assistant Surgeon Gage performed a major operation, it was said the lad had small chance to recover. The bullet punctured the intestines.

The accident was witnessed by Joe Silva, brother of Frank; John Fishbeck, No. 1618 Redwood street; Andrew McLaughlin, No. 1620½ Redwood street, and a fourth lad named Condon, who lives near Fourteenth and Alameda streets.

Silva had the small, cheap revolver pointed towards him when the cartridge exploded. As he exclaimed "Oh, I'm shot," he dropped the revolver. It was picked up by one of the boys who ran away with it. Assisted by the Fishbeck boy, the Silva lad walked to a restaurant at East Ninth and Santa Fe streets when the police were notified.

One of the out of the ordinary features about the Redfern and Warner's Rust Proof Corsets is the exceptionally strong guarantee given by Messrs. Warner Bros. Every pair we sell carries with it a most liberal promise to make good the slightest defect in fabric, supporters and boning. The variety of models we sell in Redfern makes it possible to meet the demands of most normal figures.

These are priced from $3.50 to $10.00. We call particular attention to the new $4.00 models. Rust proof are priced $1.00 to $5.00.

Newcomb's CORSET SHOP 531 533 SOUTH BROADWAY

A HAND-MADE CIGAR FRESH FROM THE TROPICS

wrapped in foil as soon as it is cured thus keeping fresh until smoked. A fresh cigar made of good tobaccos cured tobaccos used in the Lewis' Single Binder are so rich in quality that many who formerly smoked 10c cigars now smoke LEWIS' SINGLE BINDER straight 5c. Lewis' Single Binder is like a good 10c cigar but the higher priced cigars. Lewis' Single Binder is sold by the dealer who sells you other brands than other 5c cigars. Ask for the higher priced cigar. Tell the dealer you want LEWIS' Single Binder.

A MILD, SATISFYING SMOKE.
ANNUAL SALES
11,500,000.

Skin Health

Heiskell's Ointment cures erysipelas, eczema, milk crust, tetter, blackheads, pimples and such milder evils as sunburn and freckles. It permanently clears the skin.

Heiskell's Ointment

has a 54 years record for its unfailing success in the most obstinate cases. G. A. Wells, Germantown, Pa. writes, "My son has been entirely cured of Eczema by persistently using Heiskell's Ointment. It gave instant relief."

Heiskell's Ointment is sold by all druggists.

Johnston, Holloway & Co. 531 Commerce St. Philadelphia, Pa.

Men's Clothing Clothes for Men and Young Men

DESMOND'S

Corner Third and Spring Street.

BUY YOUR HOME IN BEAUTIFUL GLASSELL PARK.

Large lots with grand view of mountains, $700 up. Many terms. Home and Town Builders, 350 S. Hill St. M. 1262. F1189.

Flying: Racing: Shooting: Fishing: Ball.

Part III—In the Field of Outdoor Sports.

The Los Angeles Times

The Pink Sheet—4 Pages—Illustrated.

XXXIst YEAR. MONDAY MORNING, MARCH 25, 1912. PRICE: { Single Copies, on Streets and Trains, 5 Cents. Per Month, Per Copy, Delivered, 25½ Cents

Times Directory of Automobiles and Accessories

Abbott & Dorris — MOTOR CARS. L. R. CARPENTER & CO. Corner Pico and Hill. Phones, Main 4011; 25398

Auto Repairing — General overhauling and rebuilding. All work guaranteed. Reasonable charges. KING MACHINE & MFG. CO., 1171 E. 32nd st. Home Phone 24995. Half block East of Central ave.

Automatic — EARL WINDSHIELDS. Model 40 Reduced to $30 Attached to Car. Earl Automobile Works, 1320 S. Main St.

Alco — Trucks and Pleasure Cars Built and Guaranteed by AMERICAN LOCOMOTIVE CO., 1246-8 So. Flower. Rand & Chandler, So. Cal. Agents. F2637. Bdwy. 3973.

Architects — and Builders of Automobile Bodies, Sheet Metal Parts. EARL AUTOMOBILE WORKS 1320 South Main St.

Auburn — TOURIST PARTS. W. J. BURT MOTOR CAR CO. 10th and Main Sts.

Automobiles — AND MOTOR TRUCKS. 120 Cars of all standard makes to select from. Largest auto salesroom West of Chicago. Automobile Clearing House Association, 1039-1041 SOUTH BROADWAY.

Bargains — IN TIRES. AUTO TIRE COMPANY. Sixth and Olive Streets

Brush — $515. IMMEDIATE DELIVERY. The Only One Cent Per Mile Automobile. 1312 South Grand Ave. Phones 22299; Broadway 3132. Agents Wanted for Outside Towns.

Cartercar — FRICTION DRIVE. No Clutch to Slip—No Gears to Strip. Tourers, Coupes, Roadsters and Trucks. 30, 40 and 45 H.P.—Prices $1200 to $2500. VANCE-CANAVAN MOTOR COMPANY, 1123-33 So. Olive St. PHONES—A2021, Broadway 3910.

Chanslor & Lyon — Kelly-Racine Tires, Motor Supplies and Tops. Los Angeles San Francisco, Seattle, Fresno.

Cutting — 1912 Models Here. PIPHER BROS. & AUSTIN, Home F5932. 1150-56 So. Main St. Bdwy. 1512.

Disco Starter — Exclusive Agents. Disco Pacific Co. Installing Station, 804 South Olive St. F4055.

Empire Tires — Wear Longest. Our Tire Preserver gives you great Tire mileage. Our Peerless Tube beats them all. EMPIRE TIRE & RUBBER CO., 1213 South Main St. Los Angeles, Cal.

FIAT F3047 — THE WORLD-FAMOUS CAR. PACIFIC COAST MOTOR CAR COMPANY. 1144 South Hope St. Main 3489. Reginald H. Garnon, Sales Manager.

Goodyear — COAT COMPANY. Headquarters for AUTO COATS, CAPS and GLOVES. 324 South Broadway.

Great Western "40" — The Great Western Motor Car Co., 1217 South Flower St.

Halladay — Tourers, Limousines, Toy Tonneaus and Roadsters—32, 40 and 60 H.P.—Prices $1200 to $2850. VANCE-CANAVAN MOTOR COMPANY, 1123-33 South Olive Street. PHONES—A2021, Broadway 3910.

Haynes-K-R-I-T — Haynes Auto Sales Co. of L. A. T. W. BROTHERTON, JR., Mgr. 1227 S. Olive St. A1002. Main 5057.

Havers Six & Nyberg — SUNSET AUTO Corporation, 11th and Figueroa. Bdwy. 337. 53477.

Hudson — HUDSON SALES CO., H. L. Arnold, Mgr. Phones—Sunset Main 678; Home A4734. 1118 South Olive St.

Metz "22" — 4-Cylinder, 1y:2 Roadster with rumble seat and chains encased, $575. LOWN MOTOR CAR COMPANY 1144 South Main Street Main 944

King — Silent "38." $1565, Touring Car and Roadster; Coupe, $2165, f.o.b., Detroit. Positively the easiest riding car in the world. UNITED STATES MOTOR CAR CO. OF CAL., 418 East Ninth St.—Tel. F4623.

Motor Car Supply Co. — For your convenience, full line of supplies. Open evenings until 9 p.m. Open Sundays until 5 p.m. 714 SOUTH SPRING ST., LOS ANGELES.

Michigan 40 — 40-H.P. Touring Car, $1750; 33-H.P. Touring Car, $1550; 33-H.P. Roadster, $1350. Fully equipped, f.o.b. Los Angeles. MICHIGAN MOTOR SALES CO., C. L. Perrin, Mgr. 1801-3 W. Pico St. Home 55101; Wilshire, 2161. Goode Clinn Co., 1019 South Olive. City Agency, Phone A1007. Bdwy. 2967.

Miller — QUALITY TIRES. W. D. NEWERF RUBBER CO. Coast Distributers. 949-951 S. Main St., Los Angeles. Phones—F6801 Main 8468

Moreland — DISTILLATE MOTOR TRUCKS. Manufactured in Los Angeles By Moreland Motor Truck Co., N. Main and Wilhardt.

Moon — LYNN C. BUXTON. Distributor Southern California and Arizona. 1226-28 South Olive. Main 577; F6851.

Overland — Pacific Coast Distributors, J. W. LEAVITT & CO. Main 4277. 1212 South Olive St. F4269

Pathfinder 45 — PARRY 35, SPEEDWELL 50. PATHFINDER MOTOR CO., 206-8-10 W. Pico St.

Penn "30" — West Coast Motor Car Co., 1217-31 South Flower Street. Home 60151, Telephones Main 8680.

Rambler — 1140-42 South Hope Street.—Offset Crank-Shaft, Straight Line Drive, Big Wheels and Tires, Spare Wheel. All matchless Rambler features. W. K. COWAN, Agt.

Reo — REO-PACIFIC CO., Wholesale Office and Salesroom, 942-46 South Grand Ave.

Wilcox Trux — Immediate Delivery. WILCOX MOTOR TRUX CO. OF SOUTHERN CALIFORNIA. Third and San Pedro. Main 822. F6142

The Outlook.

WALDO THROOP HURTS TENDON.

Strained Leg Rounding the Berkeley Curve.

Baseball and Tennis Teams Work Monday.

Bird Tells the "Dope" on Pomona-Stanford.

BY OWEN R. BIRD.

[BY DIRECT WIRE TO THE TIMES.]

SAN FRANCISCO, March 24.—[Exclusive Dispatch.] After the hard workouts of yesterday, the Southern Athletes spent the day in a much-needed rest, but the toil will begin once more tomorrow for all the members of the invading force, with the exception of the track and field squad.

In the afternoon the U. S. C. baseball team will lock horns with the California varsity on the Berkeley diamond and the men's tennis team will open with Stanford at Stanford for the first day of the inter-collegiate tournament.

All the members of the track squad are in the best of condition, though Throop has a strained tendon, which is causing a little worry in the camp of the Trojans. Waldo hurt his leg in rounding the Berkeley curve in the 220 last Saturday in the track meet with the California freshmen. The bad spot was not found till about half an hour after the race, when it began to draw up on him, but Coach Dean Cromwell thinks that it will be worked out by next Friday, when the Southerners go into the lists with the Stanford varsity track team.

GETTING ACCLIMATED.

The rest of the track team is becoming used to the spicy northern climate and when the day for the fight with the cards rolls around they should make a better showing than was made in the meet with Berkeley cinder diggers. Most of the men on the team were not fully recovered from the trip north when the last meet was called and then the curve at Berkeley worked havoc with all the sprinters from the south as they were not used to a right angle warp and some of the men went off into the bushes before geting around safely.

The baseball team is in the pink of condition and after the victory Saturday over the freshmen, the nine is full of confidence. A little "Gum shoe" work was done around the campus after the game Saturday and it was found that the regular varsity has been having a hard time to hold these freshies in the practice games this season, and after game Saturday the same varsity was treated to a 6 to 3 drubbing by the Olympic Club team. Most of the Southern players saw the game and now think they are going to play nine human beings instead of a lot of world beaters, as was the general impression before the big team was seen in action.

WHO WILL PITCH?

Bridwell will probably work on the hill for U.S.C. in the game Monday unless Haskell is feeling right again, in which case he will be played in right field and Don will again go on the mound.

Haskell was not himself in the last game, but at that the Berkeley team only got four widely scattered hits from his delivery, and if he is feeling himself tomorrow he is likely to hand the varsity a package long to be remembered. This game is not a hopeless affair by any means, the California team has its weak spots and if the Trojans have their batting togs on as in the last affair, the Bears will have to hit at a lively clip to keep up.

The third game of the series may be played on Wednesday instead of Tuesday, as was the first arrangement as the southerners can't get away till Wednesday night. If this is the case, they have even a better chance to come out in front in the series as one day's rest in the San Francisco ozone has a great effect on the southern batting eye. Decker will be started at third base instead of Spencer in the next game and if Bridwell heaves, Haskell will likely be worked in right field as we need his big club.

POMONA VS. STANFORD.

Next Tuesday afternoon will witness Pomona in action at Stanford where the sage hens will clash with the Cards on the cinder path.

This will be the first time that the Stanford rooters will have seen their Knights of Cinder in real work for over two weeks as the last meet was with the Olympic Club. Then rain spoiled all the other dates. Pomona is

(Continued on Third Page.)

A Champion at Home.

Johnny Kilbane hanging out the wash in his back yard in Cleveland.

In Marching Order.

THE GENERAL OTIS CUP FOR SOLDIER MARATHON.

BY ALBERT G. WADDELL.

ONE of the greatest features of The Times modified marathon, which will be run off April 20, will be the military road march in which the boys of the Seventh Regiment will compete for a handsome trophy offered by Gen. Harrison Gray Otis.

The military marathoners will start ten minutes before the pistol crack of the main event, and will be well on their strenuous way before the second division of the athletic army reaches the top of the Temple-street grade.

The soldier roadsters will wear the uniform of the modern fighting man. Olive drab shirts and trousers, campaign hats, canvas puttees and marching shoes. The military athletes will also carry their Springfield rifles, which weigh between eight and nine pounds, belts and bayonets. The teams will be composed of eight men, a full squad; and one of the conditions of the competition requires the total number of those who start, to finish at the same time.

The corporal of the squad or the captain of the marching team, will not carry a rifle, but will relieve the other members of the squad from time to time, and should a man fall by the wayside, the infantrymen will sling their pieces and carry their comrade to the finish.

AFTER WORLD'S RECORD.

The guns may be carried in any manner, provided the muzzles are at all times elevated as insisted upon while in the field in action or on drill. No rule will be laid down for the conduct of the men while on the road. They may run, hike or set a double-time pace, as they see fit, but they must at all times hold the formation of a squad in either close or extended order.

Of course, the time made by the soldiers will not compare favorably with that of the distance veterans clad in the light running garb of the regular marathoner, but the world's twelve-mile military marching record of 1hr. 47m. 3-5s. will be in danger. This record will be the great prize for which the military men will strive, but if they are unsuccessful in clipping the minutes for a new record, the Otis cup will go to the winning squad for a decoration in their locker-room at the local armory; and if the time is two hours or better, each contestant will be awarded a gold button, the new form of athletic medal, given by eastern and middle western marathon managers.

KEEN RIVALRY.

The rivalry is keen among the Los Angeles companies of the Seventh, and the race will bring out some fast hiking. Both Co. "C" and Co. "P" are certain of victory, the new record and the Otis cup. These organizations are more than anxious to get it back at Co. "A," which has won the indoor baseball championship for the two past seasons, and boasts of the best rifle shots in the State.

The boys of Co. "A" are saying little, but they have a healthy bunch of "old-timers," who are for the most part, veterans of Atascadero hikes, and it is certain that to win, the other outfits will be called upon to ramble.

Capt. Anderson, commanding officer of Co. "C," will be seen in the great race at the head of his company's team, and with the good record which he has established among the other officers, and the men of the regiment to uphold his pace-making will be killing. The entire eight men of the "C" company team are six feet tall and if their strength will hold out the distance eating strides should bring a new world's record to Los Angeles.

The men in the squad from Co. "P" are of the husky type, but all built close to the ground. Stag, the sprinter, baseball player, football star and all-round athlete, is among the best ground coverers in the State soldiery. Lieut. Sidener, who is in on every stunt in the open pulled off by his men, will be seen in the march, and his presence will be a great inspiration to the enlisted men.

SERGT. COUTERIER.

It is reported that Sergt. Phil Couterier, who was injured in the field-firing exercises held by his company a short time ago, will be able to take part in the race, where his marching ability will add materially to the chances of his team.

Among the names on the Co. "A" list, Tom Stone, Harry John, Raymond Wortley and Cliff Kerkin appear to have it on any in their outfit, but competition for the remaining four places on the military team is keen and Fred Gollum, Tom Harris, Victor Grace, James Grace, George Kellogg and L. Felsenthal are the leading aspirants for the glory.

Aside from the men who will compete in the uniform of the infantry soldier, there are a number of entrants who are running under the colors of the local National Guard companies in the "Greek slave" attire of the real marathoner. The choice collection of prizes offered in

(Continued on Second Page.)

Means It.

JOE RIVERS WILL FIGHT AD, WINNER TAKE ALL.

His Manager Says that Rivers Will Hold the Lightweight Champion to His Offer to Fight at 128 Pounds, Ringside Weight—Will Fight Anywhere that May Be Selected.

BY R. A. WYNNE.

JOE RIVERS MADE FORTY THOUSAND IN ONE YEAR.

FORTY THOUSAND DOLLARS for one year's work. That is what little Joe Rivers has received for the last twelve months' work.

Since he fought Danny Webster, January 14, 1911, up to and including his victor of Jack White, Rivers has fought exactly eleven contents and comes out of the mix up with a nice balance of $40,000.

Two years ago Rivers was a young hanger-on about the fight club and was glad to do odd jobs for a dollar or so.

"What is more," said the little Hercules yesterday, as he was being rubbed after working out at Jack Doyle's. "I am not through yet and have just started. I will make more than that this year if I have any luck."

"I am saving the biggest portion of it," Rivers continued, "for you know a fellow don't last long in this game. Just a few years at his best and then the toboggan. I mean to climb to the top of the heap and save my money and then retire from the ring and go into business in Los Angeles."

IN A BURST of burning enthusiasm as he watched the wonderful little fighting machine work out in the ring, Joe Levy, manager of Joe Rivers, hurled a defy at Ad Wolgast, the champion lightweight of the world to meet Rivers at 128 pounds ringside on a basis of winner take all.

"Look at that boy work," said Levy, as Rivers playfully pawed Battling Chico around the ring. "When he paws like that it looks as though he was hardly touching his opponent; but see, Chico's nose is bleeding and his lip is split. Rivers is so strong that he does not know how hard he can hit.

"If Wolgast wants to meet Rivers as he has said and as he seemed mighty eager to do some time ago, let him make 128 pounds as he says he can. Joe will fight him on any terms in the world. Why, I am willing to put it on a basis of winner take all, as I am confident that Joe can take Wolgast's title away from him. There is not exactly any bad feeling between Wolgast and Rivers, but then there is not the best friendship existing, and the contest would be a good one to see.

"You see, we are really the ones to be considered in the proposed match. We have been challenged by Wolgast and, as the party challenged, we should have something to say about terms, etc. However, I am willing to put my boy in against Wolgast at any time, place or on any terms."

Now that Uncle Tom McCarey has broken with Jones and Wolgast on account of the taunting telegram sent by Jones there is a rumor that Jimmy Coffroth of San Francisco is hot after the match of Wolgast and Rivers and will give Wolgast $15,000 that he demands.

When asked yesterday whether he would send Rivers against Wolgast if the San Francisco promoter secured Wolgast's terms, Manager Levy said that he would prefer to fight in Los Angeles, where Joe is known and where he has earned his reputation, but if there was no other way of getting at Wolgast, he would take Rivers to San Francisco or any other place that might be selected.

Rivers will probably fight once more before the Fourth of July date and Abe Attell may be the opponent.

It is understood that Uncle Tom McCarey is now figuring with Attell for a match with Rivers during the last of May or the first of June.

Since Rivers's defeat of Jack White, he has been showered by challenges from all over the country. It seems that every aspiring lightweight in the United States has a burning desire to come to Los Angeles and meet Rivers.

At present the wonderful little Mexican boy is in perfect condition and plans to keep himself in such condition so that he can prepare for a contest in ten days' time.

TOM JONES ANSWERS.

SEATTLE, March 24.—[Exclusive Dispatch.] Wolgast is in the pugilistic game not only for the love of the game but, also, for the money to be made therefrom. He will box Rivers at any weight Rivers cares to make and Rivers can also name size of any wager he will care to make. But we must be paid for our service. The proposition to T. J. McCarey still stands. Where could we gain anything by boxing Rivers, winner taking all? We would be wagering three to one. Wolgast is sincere in his belief that Rivers does not want to meet him. If so, why doesn't he take a chance as did Wolgast, when he boxed Battling Nelson? The lightweight title is worth more to the holder than any other title in pugilistic fame and worth taking a chance for. Wolgast took that chance.

[Signed] TOM JONES.

Mixed the Dope.

NATIONAL POLO RATINGS SURPRISE LOCAL MEN.

BY R. A. WYNNE.

AS A RESULT of the splendid polo season which California has enjoyed this winter and spring there are four California teams officially recognized and handicapped by the American Polo Association.

In the revised handicap list just issued by the association the ratings of the four big teams of California are given and contain some surprises.

For instance, Tom Weiss of the Pasadena team is rated as a 4-goal man and one year ago he was rated as a 6-goal man and was forced to object to the high handicap and asked that it be reduced.

The San Mateo players are rated unusually high and in a handicap match with the Pasadena team they would be unmercifully whipped as the Pasadena players drubbed them at Coronado without a handicap.

The ratings are as follows:

Coronado Country Club—Frank Belcer, 2; G. A. Burrow, 0; Capt. Francis W. Clark, 0; Lieut. Haldane Doig, 0; Walter H. Dupee, 2; A. Hone, 4; C. G. Hubbard, 0; Victor Johnson, 0; A. C. Landale, 3; Fritz Nave, 1; G. Noton, 4; H. C. Robertson, 4; Maj. Colin C. Ross, 5.

Pasadena Polo Club—Dr. W. A. Boucher, 1; Charlton Burke, 2; Leigh Guyer, 0; John H. Hobbs, 2; Col. W. J. Hogan, 0; Dr. Z. T. Malaby, 1; T. H. McCoy, Jr., 1; John B. Miller, 1; Robert G. Neustadt, 1; Eugene Post, 0; Dr. Harry J. Savage, 2; A. Steven, 0; Harry Weiss, 3; Reginald Weiss, 3; Thomas Weiss, 4.

Santa Barbara County Polo Club—Dr. B. C. Boeseke, 1; E. A. Boeseke, 1; E. J. Boeseke, Jr., 1; Dr. E. J. Boeseke, 2; F. W. Leadbetter, 0; Edgar D. Park, 1; Elliott Rogers, 1; Robert Cameron Rogers, 1.

San Mateo Polo Club—D. Alexander, 0; William L. Breese, 4; G. Cameron, 0; F. J. Carolan, 1; E. de Conlon, 1; W. B. Devereaux, 3; Thomas J. Driscoll, 6; H. C. Hastings, 2; Walter Hobart, 6; W. R. Holloway, 1; E. Howard, 3; G. Janett, 2; John Lawson, 4; E. McAllister, 1; O. Pratt, 0; Cyril Tobin, 4; Richard M. Tobin, 5; W. Tevis, 1; P. Verdier, 1.

MANDOT WANTS TO FIGHT RIVERS.

Ad Exnacious, fight promoter of Memphis, Tenn., yesterday telegraphed to Joe Levy, manager of Joe Rivers, offering a purse for a match between Rivers and Joe Mandot, the idol of New Orleans. Exnacious stated that Mandot was willing to come to Memphis to meet Rivers and would agree to 133 ringside and the match to go eight rounds.

The understanding of Exnacious is that the winner of the proposed Rivers-Mandot contest would be matched against Ad Wolgast for the lightweight championship of the world.

Levy will give the matter a few days' consideration and then wire Exnacious his answer.

McCarey and Coffroth.

FLIP UP TO DECIDE WHO STAGES CHAMP FIGHT.

UNCLE TOM M'CAREY is determined to find who is the legitimate middleweight champion of the world and with that end in view has made a remarkable offer to Jimmy Coffroth of San Francisco to bring about this end.

McCarey is to give an elimination tournament for middleweights and plans to stage Harrick and Mantell, Fagan and Morrow, while Coffroth has just staged the battle between Dillon and Frank Klaus and will put on Sailor Petroskey and Eddie McGoorty.

McCarey's offer is that Coffroth continue his elimination tournament and select the best man he has and McCarey will run off his middleweight tournament and select the best man he has.

Coffroth and McCarey are then to meet and toss a coin in the air to decide which of them will stage the final championship battle. The man who gets the championship battle is to donate a diamond championship belt to the winner of the bout.

The offer was made Saturday and Coffroth has not as yet answered the proposition, although his reply is expected at any moment.

NORTHERN WRESTLING.

SAN FRANCISCO, March 24.—(Sport) Honors in five of the seven P.A.A. wrestling matches here tonight went to athletes of the Olympic Club, the University of California representative winning the special weight event, 125 pounds, and the local Y.M.C.A., the light heavyweight.

The winners were: Featherweight Carl Davis, Olympic; special, R. Lee, U.C.; lightweight, E. Heino, Olympic; welterweight, E. Rogers, Olympic; middleweight, C. Ricks, Olympic; light heavyweight, C. Theophelos, Y.M.C.A.; heavyweight, R. Thompson, Olympic.

First Defeat.

WILD HEAVING BEATS ANGELS.

Slagle and Enz in Poor Shape to Pitch Ball.

Fine Fielding Stunts Delight Fair-Sized Crowd.

Driscoll and Page Hit Ball Hard and Often.

BY GREY OLIVER.

H. & C., 11; Los Angeles, 7.

Dillon put his San Jose pitcher, Enz, in yesterday for a workout in the ninth inning of a game with the good H. & C. team and as a result the Looloos got their first defeat of the training season. No particular significance is attached to this, for any team is liable to be beaten in a practice game.

Four Los Angeles pitchers were tried in Leverenz, Chech, Slagle and Enz. Leverenz went four innings and three runs were made off him. Then Chech heaved for three innings. Slagle began in the eighth but went wrong and had to be taken out and Enz, who finished the game, was worse.

Enz really lost the game for the Looloos, for he allowed five runs in the ninth inning and was altogether to the bad.

He opened the ninth by walking both Kaufman and Reams. Then the next four men, McClelland, Dale, Hoffman and Ferraris made singles. Three men scored and three were on bases before there was one man out. Then Stovall flew to right and Cornett fanned and Smith followed with a hard belt to left that scored Dale and Hoffman. Kaufman, batting for the second time in the inning, made the third out.

Five runs scored and this was too much of a handicap for the Looloos to overcome.

The Cornetts got three easy runs in the second on two passes, two singles and a bad throw by Page to the plate. Another run came in the fifth on three singles and a sacrifice fly to center and two more in the eighth on three passes, two hit by pitcher and a force-out.

Two singles, an error and an out made the first Looloo run in the third and two doubles the next one in the fourth. With two out in the fifth two more scored on two errors, two steals and a double, and the final three arrived in the sixth on a pass, two singles and a double.

The game was not particularly remarkable for anything except the hitting and fielding of Driscoll and Page and the fielding of Jess Stovall in center for the Cornetts. Page hit two doubles and a single in five times at bat. Driscoll had two singles and Cooney a single and a double.

The Angels were cheated out of two or three runs by fine running left-handed catches by Stovall and Cornett, both men making star plays. Bigando showed in fine form at short and Hughey Smith was there as usual in the catching line, as was Brooks.

Three fast double plays enlivened the proceedings and the fair-sized crowd of fans who saw the game must have had their money's worth in seeing how the Angels perform under a little pressure.

Sam Ferraris pitched a very good game for the Cornetts and had good support.

The score:

H. & C.	A.B.	R.	B.H.	S.B.	P.O.	A.	E.
Stovall, cf, lf	5	0	0	0	2	1	0
McAleer, lf	4	1	1	0	2	0	0
Cornett, rf	3	0	0	0	0	0	0
Smith, 2b	3	0	2	0	0	0	0
Kaufman, 1b	3	1	1	0	6	0	0
Reams, ss	3	2	1	1	1	4	1
McClelland, 3b	3	1	1	0	1	2	0
Dale, rf, lf	4	2	2	0	0	0	0
Hoffman, c	3	1	2	0	6	0	0
Ferraris, p	4	0	1	0	1	1	0
Totals	37	11	11	1	27	7	1

LOS ANGELES.	A.B.	R.	B.H.	S.B.	P.O.	A.	E.
Driscoll, cf	5	2	2	0	2	1	0
Page, 2b	5	2	2	0	2	3	1
Baird, lf	4	0	1	0	1	0	0
Lober, lf	1	0	0	0	1	0	0
Core, rf	4	1	1	1	1	0	0
Metzger, 2b	4	0	0	0	2	3	0
Cooney, 1b	4	0	2	0	7	0	0
Bigando, ss	4	1	0	0	2	3	1
Smith, c	3	0	1	0	8	2	1
Brooks, c	1	0	0	0	3	0	0
Leverenz, p	2	0	0	0	0	1	0
Chech, p	2	1	1	0	0	1	0
Slagle, p	0	0	0	0	0	0	0
Enz, p	0	0	0	0	0	0	0
Heitmuller, x	1	0	0	0	0	0	0
Totals	39	7	12	1	27	14	3

x—Heitmuller batted for Enz in ninth inning.

SCORE BY INNINGS.

H. & C.	2	0	0	1	0	0	1	5	2	—11
Base hits	2	1	0	2	0	0	2	3	1	—11
Los Angeles	0	0	1	1	2	0	2	1	0	—7
Base hits	1	0	3	2	1	3	0	1	1	—12

SUMMARY.

Two-base hits—Page, 2; Cooney, Bigando, Smith.

Sacrifice hits—Reams, Core.

Innings pitched—By Leverenz, 4; by Chech, 3; by Slagle, 1-3; by Enz, 1 2-3.

Bases on balls—Off Leverenz, 2; off Chech, 1; off Slagle, 1; off Enz, 2; off Ferraris, 1.

Struck out—By Leverenz, 4; by Chech, 2; by Enz, 1; by Ferraris, 4.

Double plays—Driscoll to Metzger to Smith to Page, McClelland to Kaufman, McAleer to Reams to Smith.

Hit by pitched ball—Reams and Ferraris by Enz.

Time of game—2h.

Umpire—Finney.

FINAL INNINGS MUST BE PLAYED OUT.

All ball players and captains should remember this year that the same old rule will be in force as last year in regard to playing out games. There will be a two-hour time limit on the Vernon games beginning at 10:30 o'clock, but when the time limit arrives in the first part or the middle of an inning the entire inning must be played.

Still, there may be a new rule put into effect to call all games at a certain time if a team playing here is to try and make the jump to Portland to open there the following Tuesday. The schedule provides for but two days interval between Los Angeles and Portland and vice versa but the trip cannot be made unless the train is on time to the minute and if it is the travelling team would have to rush from the train to the ball park and begin playing at once.

FEW GAMES THIS WEEK.

The Los Angeles team is to take things easily for several days this week as far as games are concerned. Dillon stated yesterday that there would probably be a game with some team about Wednesday. Naturally there will be practice every day and this week the team will doubtless begin to speed up for the opening day is Tuesday of next week.

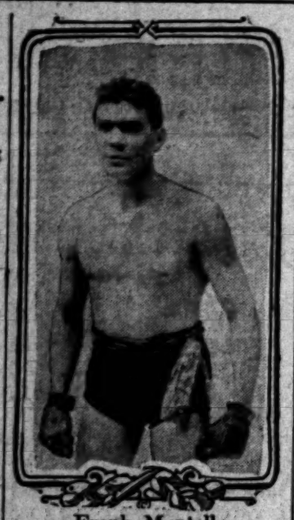

Frank Mantell,

Who opened his training before a great crowd at Jack Doyle's yesterday.

THE GENERAL OTIS CUP.

(Continued from First Page.)

The Times marathon, has attracted a host of runners and the cup offered for the first citizen or soldier to cross the finish line, will be fought for to the last inch of the twelve-mile journey.

ELING'S CUP.

Another special prize has been added to the long list by H. H. Eling, a silver loving cup for the best time made from the last checking station, the residence of Gen. Harrison Gray Otis, to the finish at the Los Angeles Athletic Club. The same worthy, offered a cup some time ago for the youngest man in the race to finish, regardless of time or place.

A cup is offered for the oldest man to reach the tape and there are cups ranging in size from the fifteen-inch Times trophy for first place to the little silver goblet, which goes to the twenty-fifth place winner.

The entry list at present contains the names of all the stars of the marathon game who are known here and those of some dark horses who will come to town for the sole purpose of taking the number of Peter George and the other two marvels, Haggart and Cabby.

EASY FOR ATHLETICS.

HOUSTON (Tex.) March 24.—A team of the Philadelphia Americans defeated Houston 11 to 3.

We Belong.

U.S.C. ADMITTED TO THE RUGBY FOOTBALL UNION.

[BY DIRECT WIRE TO THE TIMES.]

SAN FRANCISCO, March 24.—[Exclusive Dispatch.] The University of Southern California was admitted to the Rugby football union of California and Nevada at the last meeting Saturday night at the clubrooms of the Olympic Club. U.S.C. will represent the South in all things pertaining to Rugby and will have a vote on matters concerning rules and other subjects which are coming before the union.

At this meeting the Northern Rugby Union was dissolved and the larger organization formed. Milton Farmer, manager of the University of California, Manager Burbank of Stanford and Manager Warren Bovard of the University of Southern California were appointed by President Douglas Erskine as a committee to look into the advisability of bringing a star team from Australia next fall to play a series of games with the universities and clubs of the Pacific Coast.

This move was counted by all as a great boost for the English game and the above committee is now working on the matter. This step in admitting U.S.C. to the regular conference puts the South right in line for big games from this time on, as it shows that the larger northern universities and clubs are beginning to see possibilities in the South and are going to lend a helping hand to establish Rugby on a firm basis there before many more years have gone by. No high schools or other junior clubs or schools will be allowed in the organization.

Confessions.

REAL DOPE ON AL BAUM'S FIRST LOS ANGELES TRIP.

BY GREY OLIVER.

LIVES of great men oft remind us that there is no reason why some of us should always be on the blink. You can get there if you want to, and one early experience of the new Coast League president, Al Baum, shows how. He's not the only one who has been up against it.

Jay Gould used to sell mouse traps; the Vanderbilts once paddled a ferry boat around New York and Abe Lincoln after splitting hickory logs all day spent his evenings on the dirt floor of a log cabin studying by the light of a log fire. There are others and Al Baum is one of them.

He is to get about $5000 a year now for five years to manage the Coast League, but twenty years ago ago if he got $50 a month he considered himself rich. He likes to talk about "them there good old days" and when he was here last week I managed to catch him in an unguarded, reminiscently mellow mood and the flow of soul he got away with pretty near knocked me off the Christmas tree for his frankness in relating how he arose from nothing to something.

"Talk about coming up from nothing to something," he said:

"I'm not bragging. When I was 17 years old I got tired of staying at home in 'Frisco, and decided I'd beat it. That was twenty years ago. I had spent a lot of years studying music and at the time I jumped 'Frisco was first violinist in the First Presbyterian Church.

"One day I pocked my violin and decided I'd come south to see the country. I beat the brakebeam to Stockton on a freight and not having a job when I got there I pawned my violin and got $5 for it. Then I gave the brakeman a steam beer for his advice for he told me to stay home.

"After he saw I wouldn't go back he told me to go to Tracy. I paid my fare to Tracy and I found that there was no freight train from there south until the next day. Stuck around there all day and paid two bits for a room in a cheap hotel that night. When I went to bed there were eight hobos in the room sleeping. Could not stand the smell there. It was worse than any department store.

"So I got up in the middle of the night and beat it out. Soon after I got out I heard a passenger train coming into the town and went and climbed on the blind baggage. I rode all the way from there to just this side of Tehachepi without a thing to eat and nothing to drink.

"My tongue was hanging out of my mouth a foot for a drink of water and my fingers and toes were so cold that I could hardly move them. Guess if I'd gotten off I couldn't have climbed on again and the dust was something fierce.

"Just after the train had passed Tehachepi a rough-necked brakeman saw me and kicked me off the train. But instead of going back to home I was game and got on the next freight and beat it to Los Angeles. That was twenty years ago before they had a million deputy constables in every town to arrest the travelers.

"I didn't stay in Los Angeles very long, but went out to San Bernardino and got a job as chambermaid in a livery stable and worked there several weeks.

"Then I got a better job as porter in a hotel at Redlands, where I only had to work about twenty hours every day and night. After my day's work I didn't have anything to do until tomorrow, but the worst thing about that job was that generally before I got through one day's work, tomorrow came.

"While I was passing away the time there as a porter I got acquainted with an old friend of my family who lived in Berkeley. I guess he not only wrote my folks where I was, but got me a job as telegraph operator in Los Angeles. I was one before I got here.

"The night I came into Los Angeles to work the key I found a ticket waiting for me to return home on and I did and got a good job as an operator later on.

"I would not take anything for my experience on that trip for I learned a lot of things good for any man to learn about making his way in the world and being independent, but I learned more that probably didn't do me any good at that.

BAUM WARNS SEALS ON UMPIRE BAITING.

[BY DIRECT WIRE TO THE TIMES.]

PASO ROBLES, March 24.—[Exclusive Dispatch.] President A. T. Baum of the Coast League struck camp this morning in making the rounds of his circuit and the Seals performed fancy stunts for him in the scheduled double-header. You could hardly call them baseball games, for neither Paso Robles or San Ardo presented any diamond strength at all, but they served to introduce the new players to the president.

The first exhibition ended after seven innings with the Seals winning from Paso Robles by a 13 to 0 score, but the other affair was even worse, San Ardo being on the short end of a 20 to 0 count after five innings of play. The opposition was so poor that little line could be gained on how the Seals might act against a strong team.

President Baum had a heart-to-heart talk with the Seals during the day and outlined to them his policy during the coming season.

"You can cause me a lot of trouble and you can also help me out a lot if you so will," he said to the players.

"I want to explain to you, however, that I will not tolerate any violation of the rules of our league. I might overlook an outburst of temper from a player but I will not stand an umpire-baiter. I am going to back up my umpires and you players must also help. I take this occasion to warn all players that a $5 fine will go against every player who is thrown out of the game by an umpire. This fine goes whether the umpire rules it or not."

VERNON TEAM STARTS ON NORTHERN TRIP.

The Vernon ball team twenty-four strong, left last evening at 7:30 o'clock for Fresno, where it is to train this week away from the peering eyes of the Angels. All the men were taken along except Hasty, Reams, Cummings and Ross.

Those on the train were Catchers Brown, Agnew, Sullivan and Hogan; Pitchers Hitt, Raleigh, Carson, Gray, Whalen, Breckenridge, Stewart, Castleton, Riseberg and Rossback; Infielders Patterson, Brashear, Hosp, Litschi, Burrell and McDonnell, and Outfielders Bayless, Kane, Stinson and Carlisle. The Tigers will not return for several weeks. They are to work at Fresno this week and are scheduled to leave there Sunday night for Sacramento, where they are to open the season, Tuesday of next week. Of course the best wishes of the fans go with the team.

SIX BEST GOLF PLAYERS CHOSEN

[BY A. P. NIGHT WIRE TO THE TIMES.]

NEW YORK, March 23.—The six best golfers, picked out by the Executive Committee of the United States Golf Association as scratch men in handicap tournaments in the 1912 season, and the long awaited list of handicaps were announced tonight. The ratings have been made primarily, as the Executive Committee of the Association puts it, "to enable players to play anywhere in the United States on a proper handicap."

The scratch men are "Chick" Evans, the young Chicagoan who won the French championship last year; Frederick Herreshoff, the far-driving local player, who forced Hilton, the Britisher, to an extra hole in last year's national championship at Apawamis; Albert Seckel, the western champion; J. D. Travers, the metropolitan champion; W. J. Travis, the veteran Garden City golfer, who has won many championships, and Oswald Kirkby, runner-up in the metropolitan championship.

The handicapping plan is the first experiment of the kind made on a national basis in the history of golf in this country, and as such, will be regarded with considerable interest. The committee had been working over the long list for several months.

SENATORS BEATEN BY PORTLAND TEAM.

[BY A. P. NIGHT WIRE TO THE TIMES.]

SACRAMENTO, March 24.—The Sacramento Coast League team suffered its first defeat of the season here today, Portland Northwestern winning, 8 to 4. The weather was too cold for good baseball and all of the pitchers suffered wildness as a result, the Sacramento twirlers being the worst offenders. Madden of Sacramento went from first to third on a sacrifice hit, the only feature of a slow game.

The second teams of the two squads played in Marysville this afternoon, Sacramento winning 12 to 1.

The score:

Portland, 4; hits, 9; errors, 1.

Sacramento, 4; hits, 9; errors, 3.

Batteries—Eastley, F. Thomas and Harris, Troch; Byram, B. Thomas, Arellanes and Price.

Umpire—Jack McCarthy.

OAKLAND GRABS AN EASY VICTORY.

[BY A. P. NIGHT WIRE TO THE TIMES.]

OAKLAND, March 24.—The Oakland Coast Leaguers defeated the St. Mary's College baseball team 11 to 2 here today. Although they had the better of the hitting, the collegians' six errors and Glavenich's twelve passes to first gave Oakland an easy time.

Ables struck out ten men in the six innings, in which he officiated while Gregory allowed but three hits and stopped the scoring. Oakland made seven runs in the fifth inning.

Score:

St. Mary's, 2; hits, 3; errors, 6.

Oakland, 11; hits, 6; errors, 2.

Batteries—Glavenich and Burns; Ables, Gregory and Mitze, Tiedemann.

NEW PITCHER FLATER ARRIVES IN TOWN.

Pitcher Flater, whom Berry traded for Delmas with the Oakland team, arrived here yesterday morning and looks to be in good physical condition. He says his arm is all right but a little sore as the result of a busher hitting it with a thrown ball in a game up North last week. He thinks he will have no trouble in rounding to.

The Oakland team will probably not be really ready when the season opens, says Flater, on account of lack of work. Copious rains in the North have done much to delay the work of all the teams but they still have this week in which to get ready.

WEEKLY CARDS FOR THREE CUSHION GAMES.

The schedule for the three-cushion games this week at the Brunswick room on West Fourth street is as follows:

Monday—Brownstein and Davidson.
Tuesday—Bayne and Brownstein.
Wednesday—Pearne and Davidson.
Thursday—Clark and Kendrick.
Friday—Morse and Mamele.

BIGANDO MUST HIT.

"I wish that Kid could hit," said Dillon yesterday pointing to Bigando at short. "He might after a time, but he is sure a good fielder." He does not seem to know how to hit, but there have been thousands in this league the same way. That seems to be the trouble with the majority of them.

DILLON IN NO HURRY.

Dillon stated yesterday that he would not begin to weed out his players until about a week after the season opened and probably not then. It will depend on how the regulars are in the way of sore arms. Eight or ten men will have to be thrown over.

GIANTS SHOW WELL.

DALLAS (Tex.) March 24.—The New York Nationals defeated Dallas today, 11 to 4. Crandall, Marquard and Tesrau pitched three innings each for New York

Only Four More Days of the

Wonderfully Successful — Closes Thursday Night, March 28th

Land Show Fiesta Park

BEAUTIFUL — Pico and Grand Ave.

Doors Open From 10 a. m. to 10:30 p. m.

Your Last Chance to

Hear *Creatore* and his World-Famous Band.
Hear the *Chorus* of 300 under Thos. Taylor Drill.
Hear the entrancing Free Illustrated *Lectures*.
See the Multitude of All-Western *Exhibits*.
Hear the Chorus of Forty *Whistling Girls*.
Study the big educational *floral display*.

Great Concerts Afternoon and Evening

It's worth several times the price of admission.

"Greatest of all Land Shows," said Gov. Spry.

Instructive, Interesting, Entertaining, Beautiful.

Positively Closes on Thursday Night—March 28th—No Extension Possible.

Grand and Pico. All Cars Transfer

FIESTA PARK

ADMISSION: Daytime 25 Cents Evening 50 Cents

The Times Cook Book

No. 4

Bigger, Better and More Complete than any Previous Issue.

Replete with Spanish, Hygienic and other Recipes by famous Chefs and Skilled Housewives.

Now Ready and For Sale at Times Offices and All Agents.

Price 25 Cents

Postage 5 Cents Extra

SPALDING

Superior quality is always recognized. Not only the National League but the big majority of all the other leagues, colleges and schools throughout the United States have adopted the

Spalding "Official National League"

Cork Center Ball

$1.25 each

As their Official Ball, as it is the Official Ball of the World Series

SPALDING (WORLD SERIES)

Base Ball Uniforms

WORN BY THE CHAMPIONS

All the big league teams play with the Cork Center Ball and wear Spalding Base Ball Uniforms

Send for samples of material, Measurement blanks, etc., Free. Copy of Spalding Catalogue Free on request to any address.

A. G. Spalding & Bros.

156 Geary Street — San Francisco

435 South Spring St.

Los Angeles, Cal.

A. GREENE & SON

Exclusive Ladies' Tailors.

For six years in Los Angeles leaders in producing high class creations at moderate prices.

321-25 W. SEVENTH ST.

Third Floor over Bronson Desk Co.

Goodyear Cost Co.

324 SOUTH BROADWAY

HOFFMAN'S MILLINERY

435 SOUTH BROADWAY

Home F4055.

DR. H. S. DOWNING

Dentist.

IMPROVED ALVEOLAR METHOD.

552 South Broadway,

Next to Silverwood's.

House of Biehl

IMPORTING TAILORS.

Business Suits $35 and up.

516 South Broadway.

Benjamin Clothes

Smartest Spring Styles Now Shown.

JAS. SMITH & CO.,

548 South Broadway

Mission Malt Tonic

GIVES HEALTH & STR... AT DRUGGISTS

"Everything Outing ... Athletic"

DYAS-CLINE CO.

214 W. Third Street

Mullen & Bluett Clothing Co.

Corner Broadway and Sixth ...

THE QUALITY STORE.

SCOTT SYSTEM

FINE CLOTHING

SCOTT BROS.

425-427 South Spring St.

HIGH GRADE PIANOS

Continually received in ... consignment

APOLLO PLAYER PIANO

and sold at special ... prices

J. D. BROWN MUSIC CO.

643 S. BROADWAY

Well, Mr. W...

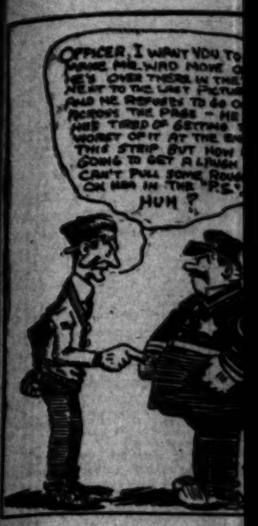

FRANK MANTELL could never pass himself off as a bank clerk on the street. Frank is a fighter and good one at that. He is matched to fight Jack Herrick next Saturday afternoon at Vernon.

Frank has a powerful jaw, shows great strength in his neck and shoulders. But of course, these things do not always win fights. Jack Herrick, the boy he is to meet, is built very much along the same lines. This, when from what I have seen each do in training, makes it look like a pretty even fight.

Mantell boxed three rounds with Jerry Davis, who is matched to fight Jack Clark in one of the preliminaries, and three with Roscoe Taylor. Mantell is an easy fellow on his training partners and does—not use them as roughly as some fighters do.

Joe Rivers was an interested spectator to Mantell's boxing and when Taylor entered the ring, Joe said, "Why that fellow is more bow-legged than I am. I stopped a greasy pig at a German picnic once when I was a kid, but Mantell would not have a chance."

Frank is a pretty clever fellow, he can work with both hands, and uses a short jolty punch with each. This always means plenty of power behind them when he wants to let them go. Taylor boxes somewhat in a crouching position, and this gave Davis a chance to reach his face often, but Mantell does not seem to mind his blows. Frank is undoubtedly take them often and hard, and seems to have plenty of stamina. He perspired very freely and seemed to be a little soft, but the coming week will put him in fine condition. Jack Doyle is looking after him and there will be no slacking while he is on the job.

Joe Rivers and Battling Chico gave a clever exhibition of three rounds, and then Babe Davis went three more with Joe. Joe seems to like to box in or out of training.

Rivers very kindly consented to appear next Sunday afternoon at the Ranch show, with Battling Chico, assistant in raising funds to send three amateur athletes from this city to Stockholm. Joe Levy was very willing that Rivers should assist in this good cause. Jim Jeffries has very kindly consented to act as referee for the bout. Work of this kind of professional fighters, is highly appreciated by all lovers of clean amateur sport. The appearance of these two great fighters, should draw a packed house.

An interesting story is told of how Jack Herrick broke into the fighting game. Jack used to work in an iron foundry in Kewaunee, Ill. One day during the lunch hour, Jack was induced to box with one of the boys. Herrick was a new comer and did not take kindly to the invitation as the other fellow was much heavier. But he finally consented, and after three rounds of slugging, he knocked his man out.

Jack wanted the referee to count, but he refused to do so. This made Jack hot in the collar and he said, "I will fight him again just to show you know that I won, and can do so."

They gave his opponent fifteen minutes to come around, then he resumed the performance by knocking him out for five minutes. This made a hit with the boys and they encouraged him to take up the fighting game.

Jack thought it over, and walked over to Chicago, hunted up old Harry Gilmore and asked for a trial. He was given it and showed so much good stuff that Gilmore took him in, trained and taught him for several months, then took him up to Seattle and matched him with Kid Logan, who was virtually from Asha, which was virtually his first fight. That settled Jack in the iron shop. He has been going good ever since.

Tommy Ryan is expected in town shortly with his new comer, Howard Denver, who is matched to fight Bert Kerby next month. Ryan will no doubt give us some great dope on the game. Tommy in his day was the cleverest middleweight in the world, and coming just at this time when the middleweights are in the limelight, will be just at the right time.

Bob Monroe, the little featherweight, is hot after Jem Percy. Jem fought Bob for a fight. Bob weighs 123 at 10 o'clock, and Jem 124 or 126 at 10 o'clock. Why not split the difference and there is some kind of an agreement? There are two good boys and would make a good fight if they could come to something like an equal agreement.

Big Jim Cameron called on Jack a few days ago, just to tell him he had hurt his hand when he was knocked out by Soldier Elder. Jim looked out that it happened as he was worry that it happened as he was figuring on challenging Jack if he won.

...and better stick to the sewer

Well, Mr. Wad Is Still in the Next-to-the-Last Picture---And He Says He's Going to Stay There, Too!

FRANK MANTELL could never get himself off as a bank clerk on Broadway. Frank is a fighter and got one at that. He is matched to meet Jack Herrick next Saturday night at Vernon.

Herrick has a powerful jaw, shows plenty of strength in his neck and shoulders. But of course, these things do not always win fights. Jack Herrick, as far as he is to meet, is built very much along the same lines. This, aside from what I have seen each do in training, makes it look like a pretty good fight.

Mantell boxed three rounds with Young Davis, who is matched to fight Jack Clark in one of the preliminaries, and three with Roscoe Taylor. Mantell is a easy fellow on his training stunts and does not use them as much as some fighters do.

Joe Rivers was an interested spectator at Mantell's boxing and when he entered the ring, Joe said, "Why Rivers is more bow-legged than ever. I stopped a greasy pig at a county picnic once when I was a kid and Mantell would not have a chance."

Frank is a pretty clever fellow, he can work with both hands, and uses a good jolty punch with each. This punch means plenty of power behind it when he wants to let them go. He stands somewhat in a crouching style, and this gave Davis a chance to land his face often, but Mantell did not seem to mind his blows. Frank can undoubtedly take them often and hard, and seems to have plenty of stamina. He perspired very freely and seemed to be a little soft, but another week will put him in good condition. Jack Doyle is looking after him and there will be no alibis while he is on the job.

Joe Rivers and Battling Chico gave a very fine exhibition of three rounds. Young Babe Davis went three more with Joe. Joe seems to like to box better than to mix it, and is out of training.

Joe Levy very kindly consented to appear last Sunday afternoon at the Vernon show, with Battling Chico, and is raising funds to send three athletes from this city to Stockholm. Joe Levy was very willing that the Riverses should assist in this benefit. Jim Jeffries has very kindly consented to act as referee for the bouts. Work of this kind of promoters, is highly appreciated by all lovers of clean amateur sport. The appearance of these two men, should draw a packed house.

An interesting story is told of how Jack Herrick broke into the fighting game. Jack used to work in an iron foundry in Kewaunee, Ill. One day during the lunch hour, Jack was induced to box with one of the boys. Jack was a new comer and did not take kindly to the invitation as the other party was much heavier. But Jack consented, and after three rounds of shooting, he knocked his opponent out.

Jack requested the referee to count. The referee refused to do so. This made Jack mad to the collar and he said, "I will go on again just to show you that I won, and can do so again."

Jack Herrick in his opponent fifteen minutes around, then he retired from the performance by knocking out in three minutes. This made the fans sore and they encouraged Jack to take up the fighting game.

Jack thought it over, and walked right up and hunted up old Harry Gilmore and asked for a trial. He was given and showed so much good that Gilmore took him in hand and taught him for several months, then took him up to Ventura and matched him with Kid Ashe, a fifteen-round decision for Ashe, which was virtually a first fight. That settled Jack with the fight shop. He has been going ever since.

Young Ryan is expected in town with his new comer, Howard Smith, who is matched to fight Bert Kenny next month. Ryan will no doubt have some great dope on the new comer. Tommy in his day was almost middleweight in the ring and coming just at this time when middleweights are in the limelight, will be just at the right time.

Tommy Ryan, the little featherweight, after Jem Percy. Jem is to fight Bob for a fight. Bob is to weigh in at 10 o'clock, and Jem at 133 at 10 o'clock.

I see the difference and disagreement and there is a mess kind of an agreement on the part of both boys and would make a good fight if they could come to an equal agreement.

Jim Cameron called on Jack a few days ago, just to tell him to put his hand when he was knocked out by Soldier Elder. Jim says that it happened as he was challenging Jack on challenging Jack to the scrap digging," said Jack. "There is more money in it for you."

These fighters have more excuses when they lose, than a boy, when he is caught stealing molasses out of his mother's cupboard.

NO MORE TRAINING HERE FOR VERNONS.

"No more training here for me," said Hap Hogan yesterday evening just before he boarded the train for Fresno with his Vernon team.

"You see it is not right for two teams to train in the same town for the reason that every time one of the teams train or practice, the other team is watching the work. You can't do any signal work and that's why the Vernons will not train here again if the Los Angeles club does. The arrangement is bad for both of us."

TRAINING IN TEXAS.

AUSTIN (Tex.) March 24.—A team of the Chicago Americans today defeated Austin, 7 to 1.

THROOP HURTS TENDON.

(Continued from First Page.)

bringing up a team of fifteen of the strongest point-winners and the meet, while it will go to Stanford in the end, will not be a walkaway in many of the events.

The fact that northern universities can enter such large fields against the fifteen-man teams of the south naturally precludes any victory for the south, but the Pomona first place men are good enough to win, though the big score will be rolled up on the second and third points for Stanford.

DOPE FOR POMONA.

The mile and two-mile belong to Pomona on dope and the 440 is another race which will go south. In the first races Bob Sturgis and Loveland are too good for the rest of the field, while in the latter named event Lawrence Gillette, with his record of 50 seconds flat for the two furlong event is far too much for any of Dad Moulton's braves.

McKee the Stanford sprinter who beat Waldo Throop on the Southern trip is out of the game, but Capt. Tom Coleman is back once more under his war bonnet.

The Oxy baseball team left for the South last night after making a creditable showing with the Stanford varsity in the two games series. The Tigers played the game and were dangerous at all stages of both battles. The showing made against the Cards puts the Tigers right in line for championship honors in the southern intercollegiate struggle.

Little Difficulty.

LOS ANGELES POLY FIRST IN TENNIS CONTESTS.

ADDING another victory to their already long list in the racquet game, the Los Angeles Polytechnic High School tennis team defeated the Long Beach Polytechnic High School players by the score of 14 to 5 yesterday morning on the Virginia Hotel courts, Long Beach.

Los Angeles's victory yesterday was the sixth successive one of the season, the present team having not met with one defeat as yet. Out of thirty-six matches, Los Angeles has only lost five. The team will be entered in the Ojai invitation tennis tournament to be held at that place April 18, 19 and 20.

In the meet yesterday, the winner of which was decided by points, Los Angeles won the second, third and fourth singles events, and both the first and second doubles, which counted fourteen points. Long Beach won the first singles, which netted five points, which was the only score.

In the first singles, McCormick of Long Beach, won from Baker of Los Angeles, by the score of 0-6, 6-0, 7-5. Hopkins of Los Angeles, easily won from Thode of Long Beach, in the second singles, by the score of 6-2, 6-4.

Blakeslee of Los Angeles, took two straight sets from Craig of Long Beach, in the third singles, 6-2, 6-2.

Shafer of Los Angeles, won from Thompson, Long Beach, in the fourth singles, 8-6, 7-5, which was the most stubbornly contested match of the tournament.

Shafer and Hopkins won from Craig and Thompson in the second doubles, 6-2, 6-4; Baker and Blakeslee taking the final match, the first doubles, by the score of 6-2, 5-7, 6-2.

The Motorcycles.

TWO WORLD'S RECORDS BROKEN AT THE STADIUM.

BEFORE an audience of 6700 two world's motorcycle records were wrecked at the Stadium yesterday afternoon. M. G. Graves lowered the six-mile mark when he beat Charles Balke in a dangerously close finish which put the new time at 4 m. 47 1-5s., and the one mile tandem record of 48 seconds formerly held by Graves and Ward, was cut to 55 2-5s. by Hubert Kittle and "Red" Dunham.

Early in the afternoon the largest crowd of pie-pan followers since the great 12,000 of opening day began to assemble from all directions and long before the first race was called, the seats in the vicinity of the finish line were held at a premium.

The first race, which was labeled "amateur," proved a classy farce. Three entrants were supposed to appear, but one of the would-be speeders failed to show up and the race was started with but two machines hitting the boards. Neither motors were working well and Don Johns left the course with a limping engine, leaving Montgomery to race two more laps, when he was awarded the race by the referee.

Bout number two was another disappointment to the enthusiastic spectators. A class B, four-mile race, in which T. M. Samuelson beat Humilson. J. R. Kittle took third over Ray Peck in the time of 3m.5 3-5s. It was announced just before the start of this race that Will Samuelson would ride in class A and John Albright found his motor had sprained a tendon in the second mile and retired from the ring.

The tandem performance against time, which resulted in a new record, was the first interesting act of the bill; but the absence of competition and the accompanying dangers, detracted from the thrills of the number.

THE REAL THING.

The fourth race brought out the real qualities of the sport. Walters, Graves and Balke left Will Samuelson far behind in their mad ride which was so full of hair-raising close calls. The three passed and repassed each other till the last lap was announced and in a final burst of speed Balke won by a scant yard over Graves and Wolters was in the same cloud of gas smoke, not five feet in the wake of the fast pair. The time was announced as 2m. 3-5s. for the three miles.

In the second heat of the class B grind, Ray Peck won the first honors in 2m.5s. T. M. Samuelson captured second place, leaving Albright to third money over Humilson.

The second heat of the three-mile race for points went to Graves in the time of 2m.1s. Balke was a close second and Wolters followed close for third.

Humilson negotiated the five-mile spin in 3m. 56 2-5s. J. R. Kittle was the second place man in this race, the other rider failing to finish.

BALKE CAME BACK.

Balke came back at Graves in the final four miles of the race for points and won in the clocking of 2m. 43 2-5s. Wolters was again shoved into third place and Samuelson was lapped by the fast trio. It is a big jump from class B into the premier ranks and it may be some time before Will is able to hold his own in the big league company of motordom.

The one big race of the day was the six-mile, free-for-all. Graves won, Balke took second and Wolters again was the loyal third-placer. This was positively the prettiest race seen on the local track since the opening performance. Wolters came from the rear twice and passed the field only to be overhauled by Graves, who in turn was passed by Balke. The last three laps were perplexing gambles, but when the smoke cleared away Graves was declared the winner with a new world's record at 4m. 47 1-5s. Balke was again second and Wolters third.

The grand stands cheered the winner as he relaxed around the course and after he was safely housed in his shed many cheers were passed out over the timbers.

The final round was a spiritless offering after the good number which had gone before, a two mile invitation affair in which Peck outclassed Kittle to the time of 1m. 32 3-5s.

Van Court's Boxing Lesson.

No. 65.—Clinch No. 8.

This clinch is used when both lead with the left and miss; when both counter with the left and miss; or when you wish to prevent your opponent from clinching. When you miss, quickly bend the left elbow and press the forearm against your opponent's head and neck, bearing your weight on him; at the same time slip your right hand under his left arm between the elbow and shoulder and push him away, as shown in Cut No. 70. This clinch can also be used after you lead and hit, by skipping the left arm over your opponent's shoulder in the same manner.

The Training Camp.

BEAVERS ATE ALIVE AN AMBITIOUS LOCAL TEAM.

BY WINNIE CUTTER.

SANTA MARIA, March 23.—During a special matinee performance at Thornburg Park, this afternoon, the Beavers took the Pinal balltossers into camp by the overwhelming score of 22 to 2. The defeated nine hails from a near-by oil lease and has been touted by some as the fastest semi-professional aggregation in these parts. Having participated in a 6 to 1 contest last Sunday against the Yannigans, the Pinalites, who deem their heroes superior to the club which represents Santa Maria, clamored for the honor of tussling against the regulars.

Thus was Santa Maria relegated to the shelf, while the oil boys took up the burden. It was slaughter. The semi-pros took a balloon ascension early in the contest, and were nearly suffocated by the high altitude before they got back to terra firma.

The outcome of this contest has been soothing salve to the wounded feelings of the local team. Most of its members felt that an injustice had been done them by their team having been dropped from the card. Santa Maria has played three fast contests against the professionals, winning one 5 to 2, and losing the other two 3 to 1 and 9 to 6. Incidentally this afternoon's contest furnished the fans with the most peppery exhibition yet given by the Beavers.

Gilligan and Steiger were seen in action for the first time and both are some pitchers. Gilligan had a world of speed with a big break operating on his fast one. The opposing team could not fathom the shoots of the bewildering Cantillionite. Steiger uses a cross-fire, has good speed, and his curve is a "fooler." The left-hand sluggers of the league will have to look out for this sturdy lad. His control was not of the best today. Temple worked the final three frames, but appeared to be flinging 'em under wraps.

Stringer, the Pinal slabster who fanned a dozen of the Yannigans last Sunday, had a sore elbow today and was landed on hard. Nevertheless McCreedie likes his looks and will probably keep an eye on him. De Vine, the Pinal southpaw, pitched nice ball for his four frames of effort.

The Portland infield worked fine today. Bancroft made a sensational stop of a liner that appeared to be making a straight shoot for the fence. The lithe Nebraskan shot into the air and pulled down the ball with one hand. Bancroft also furnished the only contribution to the Beavers' error column.

Kibble and Osborn played with the semi-pros and put up a nice brand of ball. This Roundup, Montana lad sure has the right stuff in his make-up. He remarked to some friends after the game today, "Yes, I'm a tourist now, boys; but I'm coming back next year, and just a third faster." And I believe he will.

VERNONS WIN AGAIN FROM AMATEUR TEAMS.

The Vernons went up against the Athletics out at the Vernon grounds yesterday morning and won by a score of 6 to 1.

The game was a fairly even one until the seventh inning when the Tigers fell on Pitcher Perkins of the Athletics and hammered him all around the field and with the assistance of several errors piled up four runs. Bayless was the star in the hitting line in making three singles in three times up.

The score:

ATHLETICS.

	A.	B.	R.	B.H.	S.B.	P.O.	A.	E.
Bocckel, ss	4	1	0	1	1	4	0	
Wells, 2b	3	0	0	1	0	1	0	
Clark, lf	4	0	0	0	0	0	0	
Fowler, cf	3	0	0	0	0	1	0	
Butler, 3b	3	0	0	0	0	2	1	
Fulton, 1b	3	0	0	0	0	7	0	
Roberts, rf	4	0	0	0	0	0	0	
McKeen, c	3	0	0	0	0	2	2	
Howard, p	3	0	1	0	0	2	3	
Perkins, p	1	0	0	0	0	0	0	
Totals	31	1	1	2	1	24	14	4

VERNON.

	A.	B.	R.	B.H.	S.B.	P.O.	A.	E.
Bayless, lf	4	1	1	3	0	1	0	0
Kane, cf	4	1	0	0	1	2	0	0
Hosp, 1b	3	1	1	1	1	11	1	0
Brashear, 2b	4	0	1	0	0	2	3	0
Stinson, rf	3	0	2	2	2	0	0	0
Litschi, ss	3	0	0	0	1	1	2	1
Burrell, 3b	3	0	0	0	0	1	2	1
Agnew, c	3	2	1	0	0	8	2	0
Carson, p	3	0	0	0	0	0	3	0
Raleigh, p	1	1	1	0	1	1	1	0
Totals	31	6	6	6	5	27	13	1

SCORE BY INNINGS.

	1	2	3	4	5	6	7	8	9
Athletics	1	0	0	0	0	0	0	0	0—1
Base hits	1	0	0	1	1	0	0	0	1—3
Vernon	0	0	2	0	0	4	0	2	x—8
Base hits	0	3	2	1	0	1	0	5	x—12

SUMMARY.

Three-base hit—Agnew.
Sacrifice hits—Carson, Fulton.
Innings pitched—By Carson, 5; by Raleigh, 4; by Howard, 0 2-3; by Perkins, 2 1-3.
Bases on balls—Off Howard, 1; off Carson, 1; off Raleigh, 1.
Struck out—By Howard, 1; by Carson, 6; by Raleigh, 2.
Double plays—Fowler to Wells, McKeen to Butler.
Wild pitch—Howard.
Passed ball—McKeen.
Time of game—1h. 45m.
Umpire—Gegheneri.

DON LEE
CADILLAC AGENCY
1218 S. MAIN STREET
Main 8440 F8110

MOTOR CAR DEALERS ASSOCIATION DIRECTORY

AMERICAN - THOMAS - COLE-PAIGE — Grundy Motor Sales Co., 842 S. Olive St. Main 2191, 10927.

APPERSON JACKRABBIT—Leon T. Shettler Co., 151 West Pico st. Main 7034, Home 10167.

BAKER ELECTRICS—Standard Motor Car Co., 1001 South Olive St. Broadway 2963, Home 10457.

BUICK—Howard Auto Co., Tenth and Olive. Home 60009, Main 9040.

CHALMERS—Western Motor Car Co., 727 South Olive. 10789, Main 3196.

COLUMBUS ELECTRIC — Firestone and Warren, California Automobile Co., 1250-1260 West Seventh St. Wilshire 788, Home 53018.

DETROIT ELECTRICS—California Electric Garage Co., 12th and Olive Sts., Los Angeles. 100 East Union St., Pasadena.

FRANKLIN—R. C. Hamlin, Twelfth and Olive Sts. Main 404, Home 60249.

GARFORD—Lord Motor Car Co., E-M-F., Flanders. 1032 S. Olive St. Main 5470, Home 10845.

HUPMOBILE—M. C. Nason, Mgr., 1019 South Olive. A1007, Broadway 2967.

JACKSON—Chas. H. Thompson, 1012-14 S. Main St. F6390, Broadway 1947.

KISSEL KAR—Kissel Automobile Co., 118 West Pico St. Broadway 2186, 22886.

LEXINGTON & MARION—Burkhard-Crippen Motor Car Co., Pico and Grand Ave. F4568, Broadway 3091.

LOCOMOBILE—Los Angeles Motor Car Co., Eleventh and Flower. F2875, Main 5988.

MATHESON-MAIS TRUCK—Renton Motor Car Co., 1230 S. Main St. Main 1068, Home 10799.

MERCER—Mercer Auto Co., 1217-31 South Flower St. Home 60151, Main 8680.

MITCHELL—Greer-Robbins Company, 1501 South Main St. Bdway. 5410, Home 22813.

OAKLAND — Grabowsky Trucks, Hawley King & Co., 1114-1116 South Olive. Home F1045, Broadway 1823.

OLDSMOBILE—Oldsmobile Co. of Cal., 1205 South Olive. Main 3130, F5647.

PREMIER & REO—Premier Motor Car Co., 1127 South Olive St. Main 679, F2664.

PIERCE-ARROW—W. E. Bush, 1227-9 South Main St. Bdwy. 2961, Home 21183.

POPE-HARTFORD—Wm. R. Ruess, Cor. 10th and Olive. Main 7278, Home F60173.

PULLMAN—Miller & Williams, 1140 South Olive St. Broadway 2907, Home F2942.

REGAL—Big 4 Automobile Co., 1047-49 South Olive. Home F2533.

SIMPLEX—Oscar Werner, 2122 W. Pico St. Phones: 23557, West 432.

STEVENS-DURYEA — Eastern Motor Car Co., 825-827 South Olive St. Main 2965, Home F2963.

STEARNS-KNIGHT and OHIO ELECTRIC—Smith Brothers, 742 South Olive St. Bdway. 3834, Home F4206.

STUTZ—Brown-Symonds Company, 1142-44 South Olive St. A2291, Bdway. 1344.

WINTON—W. D. Howard Motor Car Co., 1238 S. Flower St. Broadway 4180, Home F5609.

FROM THE MASON TO THE MAJESTIC

By JULIAN JOHNSON.

The George Fuller Golden benefit, or to be more exact, the testimonial to the late Mr. Golden's family, came off very successfully at the Hamburger Majestic Theater yesterday afternoon, and in this connection, I am reminded of one of Golden's world famous "Casey" stories.

Casey was the psychic partner always materialized by the great monologist. Golden's wonderful adventures with Casey might have filled volumes, but no yarn was better than the adventure the two experienced within sound of the chimes of a great English abbey.

The story:

George and Casey were walking along a grassy river bank, when suddenly the air was ecstatically rent asunder by the caressing notes of the most mellow and silvery chimes Golden had ever heard.

He stopped in amazement.

"Casey!" he exclaimed, "isn't that sublime—isn't that the most ideal music that ever fell on human ears?"

"Huh?" asked Casey, blankly.

"Those chimes—isn't that melody almost celestial?"

"What?"

"The chimes—the chimes, man! Did you ever hear anything sweeter, or more beautiful?"

Casey seemed quite embarrassed, and he stepped close, a puzzled expression on his face.

"Would you mind sayin' that all over again? I couldn't hear ye fer them damn bells!"

Misery note: The reward of too-muchness is now coming to Jay Barnes. In his sweet and youthful ardence to fill up space on the George Fuller Golden benefit, he rhapsodized columns on the hundred-dollar contributions made to the good cause by George M. Cohan, Wilton Lackaye and others.

Yesterday afternoon the committee, pulling a few clippings, politely asked him for the checks.

Only echo answered.

"The Neverhomes" is now being played backward.

To be explicit, the firehouse scene has been reversed. The chief's station is now on the right—from the stage viewpoint, while the fire horses and the engine are upon the left.

This gives the pair a clean run into the property-room, showing an empty stage when the curtain is taken up for the first time.

Yet the organization is riding for a fall.

Harry James is affecting a dress-suit on all occasions.

Correct, of course, but they don't all think about that.

House-manager Sackett of the Morosco, has a great sense of diplomacy.

A party of sailors entered this Morosco institution the other evening when Sackett happened to be on the door.

He rapidly tore the tickets handed him.

"Port—starboard. Starboard—port."

Dave Hartford has his picture in the Police Gazette as an interested attendant at the recent Kilbane-Attell tatting-bee.

Capt. Lafitte's army emerged upon the Main street sidewalks at 5:15 o'clock yesterday afternoon, shining and startling in all the glory of grease-paint.

"I washed my face ten minutes and I couldn't get the blamed stuff off!" confided one young pirate.

Nobody had thought to tell these brave warriors that grease paint only comes off at the application of some form of grease.

Harry Mestayer will leave New York today, Los Angeles bound.

A change in the cast of the Belasco company's production of Austin Adams's play, "The Landslide," tonight will find William Gibson succeeded by William C. Dowlan.

The new leading man comes to the Belasco with a splendid reputation, gained with a number of prominent stock companies in the East as well as in the support of several well-patronized stars.

Mr. Gibson's plans for the immediate are unannounced. It is understood that he has been offered the position of leading man with Marjorie Rambeau on her starring tour of the chief cities of the Pacific Coast—a tour that will bring the well-liked actress to the Hamburger Majestic Theater within the next month or so.

John Harley, who is known in theatrical circles as Liebler & Co.'s chief "coast defender," is headed Los Angelesward, heralding the approach to the Majestic Theater of William Hodge in his original part in "The Man from Home."

This Booth Tarkington-Harry Leon Wilson comedy has enjoyed a remarkable career. The appearances of Hodge in the play have been confined to a half dozen of the larger cities of the East, these engagements each covering periods of from six months to two years—the latter being the record for "The Man from Home" at the Astor Theater, New York.

Austin Adams, author of the Belasco company's offering, "The Landslide," is "some orater."

Ever since the first performance of "The Landslide" Author Adams has been seeking a chance to respond to the ushers' cry of "Author, author," but the opportunity unfortunately has been lacking.

However—well, here's the story, just as Charles Eyton relates it. Recall that Eyton is the gentleman who uses the first person singular in what follows:

"I had a request from the Knickerbocker Club yesterday to deliver an address on "The Drama" before the organization. Now wouldn't I be a fine gink, talking about the drammer? If you wanted some bright, chirpy, inside remarks on the 'Effect of the late Marquis of Queensberry on the Squared Circle,' I would be there, all adorned with the neat little sleigh bell scenic effect. But the drammer. Oh, the very idea of it almost makes me shudder.

"The Knickerbocker committee was persistent, however. One of the committeeman said that they simply had to have me talk about the drama—either me or Bill Fenn, and rather than let Fenn unwind his oratory and spread his forensic wings I suggested Austin Adams as a substitute.

"When I mentioned the name of the author of 'The Landslide' the committeeman avowed a complete ignorance as regards the Adams ability as a sputer. They admitted his talents as a playright, but would he get goose-fleshy and stage-froght in front of the assembled Knickerbockerites?

"I assured the committee that Mr. Adams was the gentleman who wrote the Orators' Handy Aid—that his collection of post-prandial anecdotes was outdistanced by Manny Lowenstein's flock of popular songs—that the Adams person could play snap-the-whip with the English language—give verbal imitations of Roman candles and pin-wheels, that would cause his audience to unconsciously murmur 'ah's' of real admiration and that when it came to the closing remarks the stars of heaven had better look out or some of his rounded periods and alliterative allusions might brush up against them in their flight to the rhetorical home-plate.

"When I spoke to Mr. Adams about the matter he gleefully rubbed his hands together and querried: 'And what shall I speak about? Shall I mention 'The Landslide?'

"And he actually got peeved when I answered:

"'If you do, there'll be a riot.'"

Dean Worley, local manager of the Sullivan & Considine Empress Theater, is confined to his apartments with a bad attack of what is alleged to be quinsy.

Under ordinary circumstances, the Worley voice resembles that of the merry minstrel who sings "Asleep in the Deep."

During the current visit of the quinsy Manager Worley's speaking voice recalls that of Minnie, the champion chorus man of the Fisher's Follies company.

James O'Shea, treasurer of the Hamburger Majestic Theater has, on a number of recent occasions, made the request that he be favored with a press notice in this column.

All right, Mr. O'Shea, here goes:

And incidentally it is worth mentioning that the treasurers of the real theaters, along Broadway, New York, do not consider it exactly au fait to sell tickets while not wearing their coats.

Diamond scarf pins may be left on the dresser, but coats are an indispensable necessity.

Any other local ticket seller craving for newspaper publicity? Step lively, gentleman, do not delay the others in the line!

Charles Kavanaugh is seriously considering an engagement for the Ferris Hartman company in El Paso as soon as the current season at the Grand Opera House is a thing of the past.

Manager Kavanaugh has been reading of the thousands of United States soldiers in and about El Paso and has an idea they would like to see Walter DeLeon, Muggins Davies, Ferris Hartman and the others of the Hartman organization.

It is an off day with Alex Pantages when he does not book a grand opera star for his vaudeville circuit. This thing has become a fixed habit with "Pan." This time it is Madame Chamberlan, who will make her debut with the Pantages circuit here in Los Angeles. The date—next Monday.

McIntyre & Heath are on the coast they reach Los Angeles. The Orpheum has 'em and Clarence Drown is already practicing up his famous understudy act.

Charlotte Greenwood, the human beanpole now at the Orpheum, has been offered a steller role in a musical comedy to be written around her unique personality. Maybe she will take it—maybe.

"Fischer luck," said "Pop" the other night when it rained hard just after the sold out sign swung out at the Lyceum. It sure was.

Jessie Millward and John Glendenning are headed this way via the Orpheum, in what is said to be a very strong sketch. So is Robert T. Haines. Valerie Bergere beats 'em all into Los Angeles, however.

Mike Bernard and Amy Butler, each having previously done the Orpheum circuit in a separate act, are now consolidated, and soon to be here. Mike is "some" piano raggist, and Amy is a rolypoly little singer. It ought to be a winning team.

Louise Dresser would like to secure the right to play medicine ball in the new athletic club during her Orpheum stay. Charley Eyton please write.

It used to be Taylor, Kranzman and White; now it is Kranz and White. But so far on their Orpheum tour, the duo have made as good as did the trio. We'll see when they reach here shortly.

"Frank" stands up now when he directs the Orpheum symphony orchestra. Regular leader, is "Frank."

Edwards Davis dramatization of Oscar Wilde's "The Picture of Dorian at last, and playing down this way. But it will be about six weeks before Grey," one of the most brilliant one-act plays that has ever come to the vaudeville stage, will be one of the headline acts of the Empress bill two weeks hence.

Oliver Morosco yesterday announced sixteen important bookings which have recently been added for the coming summer and fall months at the Hamburger Majestic Theater.

These will commence shortly after the engagement of Kolb and Dill, which will close the latter part of June.

Included in this list are many of the present season's biggest successes and give evidence that the Majestic will have few dark weeks throughout the remainder of the year.

The list released yesterday includes Henry W. Savage's production of "Every Woman," the New Theater success, "The Blue Bird," and also "The Piper," with Edith Wynne Mathison; John Mason in Augustus Thomas's latest success, "As a Man Thinks;" "The Kiss Waltz," May Irwin in her new play, De Wolf Hopper in "Pinafore," Holbrook Blinn in "The Boss," "Bunty Pulls the Strings" and "Bought and Paid For," both of which are two of the biggest hits in New York today and which will be seen here this summer with the companies now appearing in the metropolis. "The Rose of Panama," a recent musical comedy hit; "The Wedding Trip," another musical comedy success; Fritzi Scheff in "The Night Birds;" Viola Allen, Gertrude Elliott and the Irish players.

Vaudeville lovers will no doubt find interest in the announcement that Lew Welch, the Hebrew character comedian who ranks with his brother, Joe Welch, in his Hebrew characterizations, will be seen at the Empress Theater two weeks hence in his comedy gem "Levinsky's Old Shoes," in which he scored such a success at this house last season.

Gertrude Short.

Remarkably clever little player whose work in "The Neverhomes," at Fischer's Lyceum, is a distinct and fascinatingly quaint interlude in the progress of a regular and rapid modern musical comedy.

ARMSTRONG TAKES THE GRAND.

Edward of the "Baby Dolls" Will Soon Get House Long Occupied by Ferris Hartman.

Plans for the summer season at the Grand have just been completed, and all contracts and arrangements necessary have been "signed, sealed and delivered."

Two weeks from tonight, which falls on the eighth day of April, the Armstrong musical company will begin an indefinite season at the Grand, presenting short musical comedies similar to those which made the company a success at the Lyceum Theater last summer. Ferris Hartman and his company will, on Saturday, April 6th, vacate the Grand, and will at once begin a tour of the entire West, playing as far east as Denver. The Ferris Hartman Enterprises Company, which has held the lease on the Grand Operahouse for the past three years or more, has transferred the lease to Messrs. Howell and Skinner, owners of the Lyric Theater, in Spring street, just above Second street, and also owners of the Bentley Grand at Long Beach. The Armstrong company will be presented at the Grand under the direction of Howell and Skinner.

For the season at the Grand the Armstrong company will be greatly enlarged. The chorus will be doubled and a special quartette will be added. Among the principals will be Ed Armstrong, Will Armstrong, Ethel Davis, Clara Howard, Gus Leonard, Eddie Mitchell, Hazel Wilson, Minnie Rhoades and several other well-known in the musical comedy field. It is the intention of the Armstrong company to have an even two dozen "Baby Dolls," prettier even than those who set hearts aflame last summer.

Three shows will be given every day except Monday and Friday, when the usual matinee will be eliminated. Special features will be added every week so as to make the performance as attractive and as lively as possible.

The Armstrong company has enjoyed popularity in Los Angeles and other cities along the Pacific Coast. If this popularity continues during the company's regime at the Grand the aggregation will be continued there permanently.

Howell and Skinner have a six months' lease on the theater with a privilege of sixteen years. It is probable that the Grand may become one of a circuit of theaters where burlesque will be played by permanent organizations for extended seasons.

SCORES OF CRACK REVOLVER SHOOTS.

The number of dark horses and surprising stunts pulled off at the first season shoot of the Los Angeles Rifle and Revolver Club at its Glendale range Sunday made the spectators think they had dropped in at a regular rode.

Score: Slow fire.

	200	300	500	Tl.
E. C. Crossman	46	45	43	134
C. B. Hubbs	47	44	43	134
G. L. Wotkyns	43	43	46	132
C. O. Wiggins	43	44	45	132
R. J. Fraser	42	44	41	127
Dr. Packard	38	42	46	126
H. C. March	39	41	45	125
T. W. Smith	39	43	38	120
C. J. Dibbern	37	41	41	119
A. H. Dibbern	38	40	41	119
W. R. Jackson	39	43	35	117
H. C. Miles	35	38	41	117
G. T. Kellogg (unfinished)	..	46	42	...
John Siefert (unfinished)	39	39	..	...
John Siefert				35
C. B. Hubbs				35

Surprise fire, 200 yards, "A" target exposed to view three seconds:

R. J. Fraser	35
Kellogg	33
Crossman	32
Packard	27
March	27
Wotkyns	23
Jackson	19

NAPS IN FRONT.

NEW ORLEANS, March 24.—Home runs by Jackson and Butcher of the Cleveland Americans were features of the game between the New Orleans and Cleveland clubs. Cleveland won, 6 to 5.

VICTORY FOR YANNIGANS.

GALVESTON (Tex.) March 24.—[By A. P. Night Wire.] The second division of the Philadelphia Americans defeated Galveston 3 to 1 today in an eleven-inning game.

The Duel in the Last Act of "Captain Lafitte."

Big and striking historic melodrama seen for the first time on any stage at the Burbank yesterday. Reading from left to right, the characters are Franklyn Munell as the Marquis de Casa Calvo, Miss Grace Travers as Mme. Ramee, Donald Bowles as Antoine Archard, and Forrest Stanley as Captain Lafitte.

Real Estate Directory.

WE HAVE SEVERAL 50 TO 99-YEAR Ground Leases ON SPRING, HILL AND BROADWAY. Locations Also for Hotels and Apartments.
ALL SPLENDID INVESTMENTS. VALUES INCREASING STEADILY.
Business Property Dept.
SOUTHERN CALIFORNIA HOME BUILDERS
Ground Floor—410 W. SIXTH ST.
Home 'Phone: 60089.

Learn the Value of Your Investment

Treasury stock has been withdrawn from the market. Call at the home office of the L. A. Submarine Boat Co. and get full information before allowing anyone to tempt you to sell your stock. 502-5-19-21 First Nat'l. Bank Bldg., Long Beach, Cal.

OCCIDENTAL PARK

The only tract forming a part of the new site of Occidental College.
W. A. Roberts Realty Co.
823 Security Building

SURPRISE VALLEY LANDS ARE the BEST for Apples
PROVIDENT INV. CO.
713 H. W. Hellman Bldg.

OPPORTUNITIES THIS SPRING AT RIGHT NOW
Frequent Excursions Don't Wait and Be
TEHACHAP is the time to find out.
TOO LATE
SHARER INVESTMENT CO.
229 W. 7TH ST.

Van Nuys & Lankershim LANDS.

Automobile Excursion Daily
LOS ANGELES SUBURBAN HOMES CO.
P. P. NEWPORT CO.
Selling Agents.
200-209 Central Bldg.

New Addition Opened EL SEGUNDO

The new industrial city with the big Standard Oil Refinery. Big opportunity.
W. L. HOLLINGSWORTH & CO.,
Main 6700. 633 Hill St. 19771.

Stock $1.37½ PER SHARE

Look into this investment.
SUBURBAN DEVELOPMENT CO.
of Southern California.
214-18 AMERICAN BANK BLDG.

La Puente Valley Lands From $275 to $500 An Acre
Within 20 Miles of Los Angeles.
MASON & MOON COMPANY
910-911 Central Building.

EXPOSITION PARK SQUARE

On Santa Barbara Avenue, Between Vermont and Hoover—7 car lines—An Ideal Home Place Facing Park.
L. M. MITCHELL & SON, Owners.
903-4-6 Title Insurance Bldg., 5th & Spring.

Hundreds of Bungalow Plans.
$5.00 and Up a Set.
The Original Home Builders of Los Angeles.
418-420 Douglas Bldg.
COR. THIRD & SPRING STS.

ORANGE GROVES

"PLANTED TO ORDER"
$450 Per Acre—6-Year Payment Plan.
FONTANA DEVELOPMENT CO.
816 Wilcox Bldg., Los Angeles

Santa Ana, Cal.

When is Your Ship Coming In?
There is a certain class who sit on the shore of Opportunity and wait for their ship to come in. That is Santa Ana.
There is another class—a "wide-awake" class, who make the most of opportunity and go out and BRING their ship in. That is Los Angeles.
Watch results. G. L. DODDS.

The Home of Alfalfa

We Guarantee to Show You 25% Returns on Irrigated Lands—Artesian Wells, Free Water—$70 to $80 per Acre.
THE PROGRESSIVE REALTY CO.,
617 South Hill.

McCARTHY CO.
City Lots $600
201 North
Broadway. A5941; Main 120

SAN PEDRO.

Two Exceptionally Desirable Lots Overlooking Bay. Very Low for Cash.
DOTY, JONES & AINSWORTH,
220-230 H. W. Hellman Bldg.
Home A2288. Main 1268.

VAN NUYS The New Town AUTO EXCURSIONS

Leaving 213 South Hill street daily at 9 a.m. and 2 p.m.
Lots 1 Acre to 10 Acres.
GREAT BUSINESS OPPORTUNITIES.

Palisades

New 180 Subdivision Now Open, offering greatest beach home site and investment opportunities known.
$1,000 and Up
J. J. DAVIS, Owner, 606 Pacific Bldg., Los Angeles. Main 670, 70212.

FOR SALE—A magnificent 8-room residence on Berendo Street, near Wilshire Boulevard. West front. Nearly new. Must be seen to be appreciated.
ERKENBRECHER SYNDICATE, Ltd.
207 Grosse Bldg.

DuRay Place
CARTING SMITH CO.

CALIFORNIA AND ARIZONA LAND COMPANY

Buy some of its stock at once, while it is new, and you start in on the ground floor. Its directors are Bankers. It is safe. 607 Delta Bldg., Los Angeles

WISE PEOPLE BUY LAND

Best "Orange Soil" in the State.
$150 an acre. Easy terms.
OROSI ORANGE LAND CO.
305 Story Bldg. Los Angeles

PACIFIC HOME BUILDERS STOCK, $1.25.

A Dividend Paying Investment. Booklet and Full Information on Request.
331 SOUTH HILL STREET.

MABERY HEIGHTS

$800 UP—VERY EASY TERMS. Located on Sunset Boulevard, 5 miles to center of city. Finest home-looking entire city and Hollywood. See Mabery Heights before you buy. Exclusive Sales Agents.
421 Wright & Callender Bldg.
Fourth & Hill Sts. Main 8
H. N. Mabery, Owner
609 Ferguson Bldg.
Main 1425.

CHANDLER RANCH

Alfalfa and Orange Lands
Under Roosevelt Dam
MESA IMPROVEMENT CO.
123 West Sixth Street.

Western Terminal Tract

On Slauson ave., Fifty-second street and Third ave.
Adjoining new car houses. $10 to $20 per cent down, small monthly payments.
BRYAN & BRADFORD, Owners
H. B. COTTON & CO., 302-12 L. A. St.

San Jacinto and Hemet Lands

In the most fertile part of Riverside. Water certificates free with land. Easy terms. The right land for citrus, deciduous fruits, etc. Send for illustrated folder.
F. H. BROOKS COMPANY
202 Trust and Savings Bldg., 6th and Spring.

MELROSE BUNGALOW TRACT

W. C. Norman, Owner
One block from the new Santa Fe School site.
305 Grant Bldg. Home 10

Mail This Coupon Today and receive FREE

Our 64-page book on Co-operation, the principal nations of the world.
COMMONWEALTH HOME BUILDERS
Room 212 Union Oil Bldg.

IVYWILD

ONLY 12 MINUTES FROM Redlands. 50x165-foot lots west on the Waterman line at junction with Base Line, for $400. Terms.
ED. P. REED.
205-219 Con. Realty Bldg.
Main 600

ONE MORE of our "original" cottages ready. Worth $1500. Our price asked. Easy terms. TODAY.
WATKINS & DELTON
402 Pacific Electric Bldg.
Home A-3907. Broadway

YUCAIPA VALLEY

Red Apple Land.
Ask for Particulars.
Redlands, California, or
330 W. Sixth St., Los Angeles.
Main 1108; Home

RENTAL DEPARTMENT

For Stores, Offices and Flats.
ROBERT MARSH & CO.
2nd Floor Trust & Savings Bldg.
Sixth and Spring.
Telephone Exchange 178. Home

See Stanton Soon
Take Santa Ana Any Hour
R. HOLTBY MYERS
General Agent
P. E. Building and Sixth

A VERY LITTLE MONEY A BUYS A BEACH LOT ARCH BEACH HEIGHTS 800-UNION OIL BLDG.

If you own a lot we'll build a home on it at extremely reasonable terms. If you do not own a lot, we will buy one for you, anywhere you say, and build a home. See us now.
PHOENIX HOME BUILDERS
320 Citizens' National Bank Bldg.
Phone Broadway 5111

FOR SALE 33 ACRES

WINDSOR SQUARE

"The Residential Masterpiece"
For Particulars, Address
R. A. ROWAN & CO.
200 H. W. Hellman Bldg.

Office of the Angeles Mesa Land Co. Removed to 1102-4-6 Title Insurance Bldg., 5th and Spring.

PALM PLACE

The New Artistocratic Suburb
GEORGE J. COTE, Sole Agent
318 H. W. Hellman Bldg.

GARY PARK

Out Pasadena way on P. E. 5 minutes. Moderate prices. Easy terms.
Associated Land Investment Co.
611-12-13 Hibbard Bldg.
418-420 Douglas Bldg.
COR. THIRD & SPRING

RICHLAND FARMS

Westview Heights
Wilmington Harbor Property
CHARLES O. MIDDLETON
203-204 Story Bldg.

ALFALFA is KING

Irrigated Land for Profit
$100 to $150 Per Acre
EMIL FIRTH, 340 S. Broadway
You're Safe at Firth's

¼ ACRE in Venice DURLEY PARK

IN THE CHURCHES

REV. BAKER P. LEE.
CHRIST EPISCOPAL CHURCH.
THE LOVE OF CHRIST FOR ALL US IS INDEED MOST WONDERFUL.

REV. BAKER P. LEE, in his sermon at Christ Episcopal Church yesterday, spoke on the subject "A Royal Friendship." He took his text, Samuel 18-I: 'The Soul of Jonathan was knit with the soul of David." He said in part:

"Here is the fairest flower of blooms in the Garden of God, the heart-gripping love story in all literature, the clarion call of a friendship that stirs the very soul of humanity. And it is as fresh, as vigorant and personal today as though it had just appeared in the morning newspaper.

"For many days Jonathan had seen by his father's tent and watched the gigantic Goliath of Gath mock and insult the hosts of Israel, and his heart burned with shame when he saw that there was no man in all the host of Israel who dared fight this foe in single combat. And then one morning, while the valley was still ringing with the taunts of the enemy, into his father's royal tent there comes a young man, strong of limb, clear-eyed, broad-shouldered and as agile as a deer. This young man modestly asks to be allowed to fight Goliath.

"What a laugh went up among the officers of Saul, but the ruddy cheeks of David grew redder still, as he cried 'Give me the chance, oh King, and I will show this pagan braggart whether there be a God in Israel.' With warmingled emotions Jonathan saw the unarmed youth go forth. He heard the contemptuous roar of the giant as the saw young David spring forward with the sling whirling around his head; he heard the smack of the stone as it crashed into the skull and saw the giant blasphemer fall; he saw David snatch his sword and cut off the head, and then the charging Israelites sweeping the panic-stricken Philistines from the Valley, and David was the popular hero, the savior of his people.

"Jonathan's admiration now ripened into a deep and abiding love, so sincere, so unselfish that it will ever shine in the constellations of human friendship as the pole-star of affection. Jonathan realises that but for David he would have become a slave and his nation in bondage. Deep still it arouses the people again to personal dependence upon God. So it is with us and the Cross of Christ. We may admire His matchless Gospel, we may revere His spotless manhood, we may honor His Church and even now really be one of His followers, as it is preeminently a respectable and decent thing to do, but until we realise each of us, that we have been saved by Jesus Christ from sin, death and perdition, then our admiration and respect will never ripen into love.

"That is why Christianity differs from all other religions and philosophies, because it is a personal question and consists not so much in doctrines, creeds or even a certain line of conduct, but in the real-hearted devotion to our great David, Jesus the Christ."

DR. CARTER.
FIRST BAPTIST CHURCH.
THE CEREMONY OF BAPTISM, A WASHING OF THE SOUL, IS DEFENDED.

"Why Baptists Baptize" was the topic of the sermon by Dr. C. M. Carter, at the First Baptist Church Sunday morning. He said in part:

"That Baptists do not baptize to save the soul. Baptists do not believe that baptism has even the least thing to do with the salvation of the soul, nor to neglect it the loss of the soul, any more than any other sin of omission. Baptists baptize only those who are already saved through their faith in Jesus Christ. That the laying on of a dasap hand or the plunging one beneath the water by some fellow Christian has anything to do with salvation they believe is absurd. Baptism is a duty; it is a serious matter to neglect it, but it is not fatal. Love requires it, but a loving Father will not damn a soul to hell because it is neglected any more than the neglect of any other duty.

"The whole matter of the baptism, so-called, of babies arose from the belief that baptism was essential to salvation. But as this awful doctrine has passed away in the light of Christian civilization, people have begun to neglect the so-called baptism of babies.

"Baptists baptize because it is the command of Jesus: 'Go ye . . . make disciples of all the nations, baptizing them.' Jesus gave an example 'to fulfill all righteousness.' Baptists baptize because of, not in order to attain the remission of sins. It is a type and symbol of forgiveness of sin. 'Wash me, and I shall be writter than snow.' 'Washed in the blood of the Lamb.' The washing in the baptismal water is but a symbol of the washing of the soul in the blood of Christ. As the whole soul needs cleansing and not a part, so only a complete washing is a sufficient symbol. Baptism is a living picture of the method of salvation through the death, burial and resurrection of our Lord. We are buried with Christ in baptism and rise to walk in newness of life.

"Why do Baptists insist on immersion and immersion only, instead of sprinkling or pouring on? Because there is but 'One Lord, one faith, one baptism, one God and Father of us all.' Jesus was baptized but once and, therefore, could have been baptized in but one way. Jesus says, 'Ye are my friends if ye do whatsoever I command you.' No one, pope, priest, church, preacher or individual has any right to change the command of Jesus. He knew what He wanted, and that He commanded, and that we should obey. Sprinkling, pouring on, laying a dampened hand upon, and immersion are four different things, likely one can be scripture baptism."

REV. CHARLES T. MURPHY.
ST. ATHANASIUS CHURCH.
PASSION IN POLITE SOCIETY. BLOOD IS A WORD MUCH USED IN THE BIBLE.

Rev. Charles T. Murphy in St. Athanasius Episcopal Church yesterday, which was Passion Sunday, spoke upon the subject of "Christ's Blood," saying in part:

"The blood of Christ is the most mysterious, the most subtile, the most invincible power we know of. Modernism cannot stand before it, because every heresy has no place for its work, and no answer for its achievement. Modern unbelief cannot stand before it, for no modern man can stand unmoved when the blood of man is shed; much less can any man with any manhood left, stand unmoved before the sight of the blood-stained of the sinless lamb of God. Sin cannot stand before it, although sin demand that precious blood to flow, for that blood washes sin away. And when the yawning wounds in the body of Christ are to close, it must be the blood of Christ whose healing power again unites the church.

"We do not talk much about blood in polite society. Yet in the religion of the Incarnation the word and thought is constantly present. In the

IN THE CHURCHES YESTERDAY

REV. BAKER P. LEE.
CHRIST EPISCOPAL CHURCH.
THE LOVE OF CHRIST FOR ALL OF US IS INDEED MOST WONDERFUL.

REV. BAKER P. LEE, in his sermon at Christ Episcopal Church yesterday, spoke on the subject, "A Royal Friendship." He took for his text, Samuel 18-I: 'The Soul of Jonathan was knit with the soul of David.' He said in part:

"Here is the fairest flower that grows in the Garden of God, the most heart-gripping love story in all literature, the clarion call of a royal friendship that stirs the very soul of humanity. And it is as fresh, fragrant and personal today as though it had just appeared in the morning newspaper.

"For many days Jonathan had stood at his father's tent and watched the boastful Goliath of Gath mock and defy the hosts of Israel, and his heart burned with shame when he felt that there was no man in all the nation who dared fight this foe in single combat. And then one morning, while the valley was still ringing with the taunts of the enemy, into his father's royal tent there comes a young man strong of limb, clear-eyed, broad-shouldered and as agile as a deer and this young man modestly asks to be allowed to fight Goliath.

"But a laugh went up among the elders of Saul, but the ruddy cheeks of David grew redder still, as he cried: 'Give me the chance, oh King, and I will show this pagan braggart whether there is a God in Israel.' With what mingled emotions Jonathan saw this stripling youth go forth. He heard the contemptuous roar of the giant, as the young David spring forward with the sling whirling around his head; he heard the smack of the stone as it crushed into the skull and saw the blasphemer fall; he saw David snatch his sword and cut off his head, and then the charging Israelites and the panic-stricken Philistines from the Valley, and David was the popular hero, the savior of his people.

"Jonathan's admiration now ripened into a deep and abiding love, so genuine, so unselfish that it will ever shine in the constellations of human friendship as the pole-star of affection. Jonathan realizes that but for David he would have become a slave of his nation in bondage. Deeper still it arouses the people again to a personal dependence upon God. So it runs to and fro the Cross of Christ. We admire His matchless Gospel, we honor His spotless manhood, we honor His Church and even nominally be one of His followers, as it is considerably a respectable and decent thing to do, but until we realize, as did Jonathan, that we have been saved by Jesus Christ from sin, death and perdition, then our admiration and respect will never ripen into love.

"That is why Christianity differs from all other religions and philosophies, that it is a personal equation and consists not so much in theories, creeds or even a certain line of conduct, but in the real-hearted devotion to our great David, Jesus the Christ."

DR. CARTER.
FIRST BAPTIST CHURCH.
THE CEREMONY OF BAPTISM, A WASHING OF THE SOUL, IS DEFENDED.

"The Baptists Baptize" was the subject of the sermon by Dr. C. M. Carter, at the First Baptist Church yesterday morning. He said in part: "The Baptists do not baptize to save the soul. Baptists do not believe that baptism has even the least thing to do with the salvation of the soul, nor can it wash it the loss of the soul, any more than any other sin of omission. We baptize only those who are already saved through their faith in Christ. That the laying on of the hand or the plunging one below the water by some fellow Christian has anything to do with salvation is absurd. Baptism is not a duty; it is a serious matter to neglect it, but it is not fatal. Love requires it, but a loving Father will not send a soul to hell because it is neglectful any more than the neglect of any other duty.

"The whole matter of the baptism, of babies arose from the belief that baptism was essential to salvation. But as this awful doctrine passed away in the light of Christian civilization, people have begun to question the so-called baptism of babies.

"We baptize because it is the command of Jesus: 'Go ye . . . teach all disciples of all the nations, baptizing them.' Jesus gave an example to fulfill all righteousness.' Baptism is a symbol of, not in order to the remission of sins. It is a sign and symbol of forgiveness of sin. 'Buried with me, and I shall be writer than snow,' washed in the blood of the Lamb.' The washing in the baptismal font is but a symbol of the washing of the soul in the blood of Christ. The whole soul needs cleansing and not a part, so only a complete immersion is a sufficient symbol. Baptism is a living picture of the method of salvation through the death, burial and resurrection of our Lord. We are buried with Christ in baptism and rise again in newness of life.

"Why do Baptists insist on immersion only, instead of sprinkling or pouring on? Because there is but 'One Lord, one faith, one baptism, one God and Father of all.' Jesus was baptized but once and before, could have been baptized in one way. Jesus says, 'Ye are my friends if ye do whatsoever I command you.' No one, pope, priest, minister or preacher or individual has a right to change the command of God. He knew what He wanted, knew what He commanded, and that we should obey. Sprinkling, pouring on, or the dampened hand upon, and there are four different things. There can be scripture baptism."

REV. CHARLES T. MURPHY.
ST. ATHANASIUS CHURCH.
SOME IN POLITE SOCIETY, BLOOD IS A WORD MUCH USED IN THE BIBLE.

Rev. Charles T. Murphy in St. Athanasius Episcopal Church yesterday morning was Passion Sunday, spoke on the subject of "Christ's Blood," in part:

"The blood of Christ is the most subtile, the most powerful we know of. Modern science cannot stand before it, because it has no place for its existence. Modern unbelief cannot stand before it, for so modern man can be ashamed when the blood of Christ is mentioned, much less can any man of manhood left, stand unabashed in the sight of the blood-stained lamb of God. Sin is so loathsome before it, although sin is, that precious blood to flow, for it washes sin away. And the most yawning wounds in the soul are to close, it must be the blood of Christ whose healing power enters the church.

"We do not talk much about blood in the religion of the day. Yet in the religion of the Old Testament the word and the idea is constantly present. In the scriptures the blood of Christ is spoken of as the purchase price paid by God for the church—as the means by which we are cleansed from all sin—as the supernatural force by which even our consciences are purged from dead works to serve the living God. We are told that we have our redemption through His blood; that we Gentiles who were once afar off are now made nigh in the blood of Christ; that we are justified by His blood; that God has made peace with this sinful earthly race through the blood of His cross, and in many other places the Bible attributes the most wonderful power and achievements to the precious blood of the lamb.

"Nor dare we stop this catena here. At the heart of the religion of Jesus Christ lies the one act of public worship He Himself has ordained, the Lord's supper, wherein is obeyed His solemn injunction, 'Drink ye all of this; this is My blood of the new covenant, which is shed for many for the remission of sins. By this word the Savior reveals the basis of the new and permanent covenant between heaven and earth; He announces the panacea for the wounds made by sin; He multiplies and delivers the precious stream to all places and for all ages for those who believe in Him.

"This is not metaphore. 'The blood is the life,' said the old law which forbade men to eat it. The blood of Jesus Christ is His life, which He is giving for the sins of the world. There was no metaphore in shedding of that blood, when Roman soldiers scourged Him and forced the crown of thorns upon His brow, and drove the nails through His hands and feet, and thrust the spear into His side. What it means to Christ now we may not say, but we can wonder how the indifference of the men of today to His shed blood must appear to the one who hung upon the cross for us men and for our salvation."

REV. GEORGE A. HENRY.
WEST ADAMS M. E. CHURCH.
DEATH IS NEITHER THE BEGINNING NOR THE END; MERELY AN EVENT IN A CAREER.

Rev. George A. Henry at the West Adams Methodist Church yesterday, spoke on the subject: "Immortality; the Voice of the Church." He said in part:

"Be thou partaker of the afflictions of the Gospel according to the power of God, who hath saved us, according to His own purpose and grace, which is now made manifest by the appearing of our Saviour Jesus Christ, who hath abolished death, and hath brought life and immortality to light through the Gospel. Paul to his disciple, Timothy.

"If a man die, shall he live again? In answering this question it is difficult to be true to our own ignorance. So fascinating are the subjects of study in this field we are tempted to assume we know more about them than we really do. Nevertheless, positive teaching about the future has a worthy place in the development of religious thought. The voice of the Church through the centuries has not been uncertain concerning the future of the soul.

"Death is the stopping of the vital processes by which the body is maintained in action. So far as the physical organism is concerned, death ends all. It closes life in its earthly environment. So far as we know this ending is eternal. In its physical aspect no organism dies more than once. So far as bodily life goes, men pass on, never to return. This event called death, ending the earthly life, effects the removal of the living person to a life beyond.

"Looking at death backward, from the moment its experience sets in, it is the ending of a career; looking at it forward, from the moments of its emergence, it is the beginning of a career. What one thinks of death therefore, depends upon his point of view. The Christian view, prevailing through the centuries, is that death is neither the ending nor beginning of a career, but an event in a career. Death is an experience in life. Death closes life in one act of the eternal drama and opens it in another act. What the popular mind often calls two lives—this life and a future life—are but two acts in the total drama of one life, which moves on through the whole drama unaltered by change of scene, or development of act.

"According to the doctrine of annihilation, the penalty of sin terminates in the final loss of personal existence. Those who hold this view believe that annihilation is the natural and inevitable end of a life in which sin runs its full course. The soul runs its course in sin and dies, even as the bodily organism runs its course and dies.

"The doctrine of conditional immortality approaches this same idea, but from another side. It holds that man was not created immortal, but capable of receiving immortality as a gift from God. According to this doctrine, only those are immortal who by righteous moral choices, and spiritual experiences, are found worthy by God to be granted the gift of eternal life. This doctrine teaches that immortality does not inhere in the constitution of human life, but is the gift of God, to those who are morally and spiritually fit ot receive it."

DR. DAY.
FIRST CONGREGATIONAL.
BEWARE OF FINDING FAULT LEST YOUR OWN CONSCIENCE BE DEADENED.

Dr. Day, at the First Congregational Church yesterday, spoke on the subject, "Unpublished Piety," choosing for his text, Matthew 6:1, "Do not your righteousness before men, to be seen of them." He said in part:

"There are two kinds of piety: the unparaded piety that glorifieth God, and the piety for parade, that serves man's vanity. In this passage the Master condemns the self-glorifying piety of show. He constantly cautions us to look out for our motives. What is the moving force within your heart which lead to the actions men call righteous? These words were not spoken to relieve Christians of the obligation to so act before men as to set a good example. Other people will see what we do, and it is our business so to act that our good will not be evilly spoken of. No man has a right to forget that he is his brother's keeper. Jesus did not say: 'Take heed that ye do not your righteousness before men,' and stop there. He did say: 'Take heed that ye do not your righteousness before men, to be seen of them.' In every act of doing righteousness, scrutinize the motive which prompts it. There is a publicity which dishonors God, because it humiliates a neighbor, or ministers to personal vanity.

"In the Jewish system there were three conventional forms of righteousness: Alms, prayer, fasting. The people who listened to Jesus on the mountain side in Galilee considered these three obligatory, and believed that the man who gave money to the poor or was regular in the routine of prayer, and fasting, accumulated the merit of God. Again and again in the New Testament liberality in the giving of money, and regular and earnest prayer are commanded, but Jesus no where enjoins fasting as an essential of Christian righteousness. He undoubtedly took part in the great annual fast on the day of atonement, which our Jewish brethren across the street observe with such faithfulness and reverence. We are told He endured a forty-day fast in the wilderness of temptation, but He did not command His disciples to follow that example, but on the only other occasion recorded on which he discussed the subject it was to refuse to enjoin His followers to fast. Some Christians find fasting a helpful method of increasing their spirit of devotion to God. Other Christians believed that fasting produces in them the opposite result, but if any man does fast, says our Lord: Let him not make parade of it, for the sake of a reputation for sanctity, but benevolence and prayer are a perpetual obligation. In place of fasting Jesus adds a third kind of righteousness, for in his plan man's devotion to God is to be expressed in personal service, as well as in prayer and charity."

REV. W. LEON TUCKER.
CALVARY BAPTIST CHURCH.
MATTHEW'S GOSPEL REVEALS MANY THINGS LEFT UNFINISHED IN THE OLD TESTAMENT.

W. Leon Tucker at Calvary Baptist Church began a series of lectures last night on "The Gospel of the King and the Kingdom, or the Gospel By Matthew." The first lecture was an introduction and the speaker said in part:

"Matthew's gospel breaks the four hundred years of silence between the Old and New Testaments, as the message of Moses broke the four hundred years of silence in Egypt.

"From Malachi to Matthew, silence is supreme. No visitors, voices or visions are seen or heard from heaven. For four hundred years a hush had been over the earth. The heavens were dumb and the earth was dark. Not an angel visitant, nor a prophetic vision, nor a priestly presentment had disturbed the stillness. God's people Israel were passing through the experience of their father, Abraham, to whom after a day of prophecy, there followed a night of four hundred years.

"And yet this silence was strong with speech which if interpreted would say: 'They have Moses and the prophets let them hear them.' As if to say: 'My written word stands and is sufficient above my miraculous manifestation or miracle workings.'

"To Israel many priests had been given but not 'the priest' after the 'order of Melchisedec.' Their priests had come from Levi but according to subsequent prophecies there was to come a priest from the tribe of Judah 'of which tribe Moses had given no instruction concerning their priesthood.'

"Matthew's gospel is not the beginning of a new thing but the continuance of an old time and a long time purpose. There is no separation of Matthew's gospel from the Old Testament prophecies. They were the root and Matthew the fruit. The tree of Old Testament prophecy must of necessity bring forth Matthew's gospel, because it must bear fruit 'after its kind.'

"Matthew's gospel is in the New Testament revealed because in the Old Testament concealed. It came forth because God's word had gone forth.

"Matthew is the book which shows God performing unto His people Israel the things which He had promised unto His people Israel."

DR. EBY.
FIRST UNITED BRETHREN.
PEACE IS THE END OF EVERY WORTHY ENTERPRISE OF THE LIVES OF MEN.

Dr. John Albert Eby of the First United Brethren Church, preached yesterday on the wish of St. Paul for his dearest earthly friends. The Philippians, when in the fourth chapter and seventh verse, he said, "The peace of God which passeth all understanding shall guard your hearts and your thoughts in Christ Jesus." He said in part:

"Paul was not dealing in some exaggeration of mysticism. He was not offering some hyperbole of congratulation. He believed it was possible for his friends to actually possess a peace of heart and mind that would go way beyond the realms of the understanding. He had tried every other kind of peace himself and knew it was insufficient. He had discovered that the human mind could find absolutely no lasting satisfaction outside a triumphant faith in the infinite. He had tried education. He had tried the things of the world. They could bring no real heart rest.

"After all is said the one mighty thing for which every human struggles is peace, peace of mind, of conscience, of heart. And no man in God's universe can be happy without these three things. A mind, a conscience and a heart at rest. No water is deep enough for a peaceful and safe journey that can be sounded with the measuring lines of the mind of man. There is no dispute about the necessity for peace but a divergence of opinion as to how to secure it. The soldier justifies war only as a means to peace. Controversy has no place in the world unless it is but to secure peace. Peace is the end of every worthy enterprise of men's souls or lives.

"But how signally men have failed to find peace. It is because they have not sought a peace that goes beyond our understanding. Nothing the human mind can know as a matter of knowledge can ever give peace, simply because he cannot know it all.

"The people who have most that the understanding of men can find are not by any means the most peaceful people. My experience is that they are the most dissatisfied. The most peaceful and contented and happy man I ever knew was a poor man who was blind. He went whistling past my window feeling his way with his cane, the most completely carefree man in town. He had things to see that men of eyes cannot behold. There is no earthly thing absolutely indispensible to real soul rest and happiness. The only things that men cannot do without and be happy are spiritual things."

PASTOR RUSSELL'S WEEKLY SERMON

MID-OCEAN, March 24.—On the Atlantic, speeding homeward, the Foreign Missions Investigation Committee is in communication by wireless. It is understood that arrangements have been made for a public mass meeting in New York's largest auditorium, the Hippodrome, next Sunday afternoon, to hear the report of this committee respecting its findings. A full report of the same will be given in these columns. Pastor Russell's discourse today was reminiscent of Arabia as the Cradle of our Race. His text was: "As all in Adam die, even so all in Christ shall be made alive; every man in his own order."—I Corinthians xv:22-23.

LAND WHERE MAN LOST LIFE.

Arabia is accredited with being the ancient Eden, eastward in which was the specially prepared Garden wherein our first parents had their trial—not for a reward of heaven or a punishment of eternal torment, but for a reward of everlasting life under perfect earthly conditions, or for a penalty of death. Here man, created very good, in the image of his Creator, sinned and became subject to the penalty of sin—"The soul that sinneth, it shall die." Here also is Mount Ararat, on which the ark rested after the flood, and from which came forth the family of Noah to people the earth afresh. Thus was Arabia twice the cradle of mankind.

Here is the fertile Mesopotamia, which Father Abraham left at the Divine invitation, to sojourn in Palestine to the north, under promise to become the heir of Divine favor, the father of the faithful, whose now glorified seed, the great Messiah, has already redeemed the world and is yet to take the Throne of earth and, during the thousand years, conquer sin and death and lift up from degradation and the grave Adam and his race.

This is the same Arabia made famous by the tales of the Arabian Nights, and where also is the tomb of Mohammed, whose followers rival in numbers the followers of Jesus and still trust in a promise made to Abraham, and, like the Jews, wait still for the glorious appearing of Messiah. Like the Israelites they are blind to the fact that, before Messiah could bless and heal and uplift the world, it was necessary that He redeem them with His own life, and select from among men a spiritual class to be His Bride and joint-heir in His glorious Kingdom.

And now as the day draws near that the curse shall be lifted from the world, when "the wilderness shall blossom as the rose" and "the solitary place shall be glad," we behold this land of the most ancient civilization awaking. The ruins of its ancient cities, Nineveh and Babylon, are yielding to modern research the records of thirty-five hundred years ago, while modern engineers and modern capital are at work upon vast irrigation schemes costing millions of money, which they tell us will make that land fruitful and fertile as the Garden of the Lord. Are we not thus witnesses of the beginning of the long-promised "times of restitution of all things which God hath spoken by the mouth of all the holy prophets since the world began?" Acts iii:19-21.

REDEMPTION BY HIS BLOOD.

When could we more appropriately consider the Divine provision for our race than when considering this land, the Cradle of our Race, where the fall took place, where the ruin began which has filled the earth with sin, selfishness, sorrow and dying? Ah, surely we greatly erred when we supposed that a greater penalty for sin was needed or intended by our Maker than the penalty we are experiencing. What more could man lose than our race as a whole has lost? Created in relationship with God as a son and heir of the appropriate blessings of the Almighty Father, Adam and his race lost that precious relationship—lost Divine favor, Divine communion, Divine care, and were plunged into death condemnation as strangers, aliens, convicts, tarrying in life merely to fulfill the verdict, "Dying, thou shalt die."

How sternly Divine justice held to that verdict! How relentlessly, how pitilessly the forces of nature were allowed to play havoc with man in earthquakes, drouths, famines, pestilences and hereditary diseases! For more than two thousand years the great Heavenly Parent showed mankind only His justice and naught of His love. And then the first declaration of the Gospel—the first mention that Divine favor would yet rescue mankind from the reign of sin and death was made not publicly, not to all of the race, but merely to one man the friend of God—Abraham. To him it was disclosed as a secret that the great Creator, although permitting Justice to hold full sway in a relentless exhibition of Divine wrath against the sinner, had a loving purpose in His heart which would yet find expression and include all the human family in the blessing it would bring. How astonished we are to learn of such

"A wideness in God's mercy,
Like the wideness of the sea!"

But God gave Abraham words only, "Wonderful words of life"—that in him and in his posterity eventually all the families of the earth shall be blessed. But there was not a sign of change so far as the Divine dealings were concerned. Sin and death were still allowed to reign, and their reign has continued century after century since Abraham's day. Doubtless it was because God foreknew that approximately four thousand years would intervene before the blessing of the world that He added His oath in corroboration of His promise. Saint Paul tells us that he so did in order that by these two immutable, unchangeable things—the Word of God and the Oath of God—we, who by faith are become the spiritual seed of Abraham, might have strong consolation—we "who have fled for refuge to lay hold upon the hope set before us" in that gospel message which God gave to Abraham.

"ISRAEL HATH NOT OBTAINED."

Centuries passed. Abraham and Isaac and Jacob, to whom that promise was successively made, all died; and Jacob on his death bed handed down the gracious inheritance of the wonderful promise to his twelve sons, who there became the nation of Israel. The foundation of Israel's hopes as a nation is that promise made to Abraham, in which they still trust. The spectacle of a faith triumphing for four thousand years is a glorious one, and it will shortly have its reward.

In due time, at Mount Sinai God entered into a covenant with the children of Israel, by which He agreed to bless them and to fulfill in them the Abrahamic promise that they, as Abraham's seed, should bless all the nations of the earth. The only condition connected with the promise was that they were to show their fitness to be the Divine channel of blessing to the world and their obedience to the Divine law which was delivered to them on two tables of stone. Full of joy and faith the Israelites obligated themselves thus.

Ah! much they knew not. They did not realize their own weakness and imperfection through the fall and their inability to fulfill the Divine requirements, the spirit of the law of their covenant. They soon found that while the law said, "He that doeth these things shall live," they were not able to do those things; and therefore they were all dying like other men. Had God deceived them and entrapped them? No. God's proposition was simple enough. He was merely teaching them a great lesson—that sin as a disease had taken hold upon humanity and that, however willing they might be, all were weak and perverse in the flesh and unable to fulfill their good intentions.

ISRAEL'S PROMISED DELIVERER.

As a consolation God assured Israel that He would send the deliverer, one still greater than Moses who had delivered them from the Egyptian bondage. This greater deliverer would deliver them from the greater bondage of sin and death, so that they would be able to obey the Divine Law and be used of God in blessing and instructing other nations. This greater than Moses they were assured would inaugurate a new law covenant, based upon better sacrifices than the blood of bulls and goats, and He was known to them as Messiah, the Messenger of the New Covenant. In Him, therefore, they came to hope; for Him they waited; in the prospect of His coming they delighted.

But although the law covenant made nothing perfect—although it did not accomplish the thing Israel had hoped, it did accomplish much. It served to lift that one nation, religiously, high above all the other nations of their day, so that when the time came for God to send His Son into the world to be man's redeemer—to die, the just for the unjust, for man's reconciliation, as the atonement for his sin—at that time there were a few thousand saintly Jews who waited for the consolation, the comfort, the blessing which God had promised them through Messiah—release from the bondage of sin and death.

Thus the Law was a pedagogue, a servant, to lead the Israelites to the Great Teacher; and at Pentecost and subsequently several thousand of them thus led entered the School of Christ—to be His disciples, to walk in His steps, to suffer with Him and later on, in due time, to reign with Him.

Moreover, during the sixteen centuries between Moses and Jesus a saintly class was manifested, all of whose names are written in the book of God's remembrance. It is not theirs to be the Bride of Messiah; it is not theirs to be counted in as members of the Body of Christ, which is the Church, for those members will follow the Head, none of them precede Him.

These ancient worthies were not begotten of the Holy Spirit to a new nature, to be new creatures in Christ, but "they had this testimony that they pleased God." They have the scriptural testimony, therefore, that they shall be accounted worthy of "a better resurrection" than the remainder of mankind, although their resurrection will not be with the bride of Christ—will not be the chief resurrection, to spirit nature, spirit bodies, etc. Those ancient worthies will come forth from the tomb after the completion of the church, after her establishment in glory. They will come forth perfect men, of human nature, the image and likeness of God in the flesh, as was Adam. Great will be their degree of honor as they shall be used of Messiah as "princes in all the earth," for the blessing of Israel and all of every nation, people, kindred and tongue.

HEIRS OF THE PROMISE.

We must never lose sight of the kernel of this Gospel message. The ultimate blessings of the Messianic Kingdom, through the seed of Abraham, will be all the families of the earth, but, previously, the divine work is the calling of the seed of Abraham, which is to do that work of blessing. The promise was not made to all the families of the earth but to Abraham and his seed. Hence the heirs of the promise are not all the families of the earth, but the seed of Abraham.

To the saints of Galatia, who had been Gentiles, but had accepted Jesus and were desiring to become joint-heirs with God's dear Son in His Messianic kingdom as members of His bride elect, Saint Paul writes, "If ye be Christ's, then are ye Abraham's seed and heirs according to the promise." (Galatians iii, 29.) How strange that we should have lost sight of this great inheritance! With our Lord, as Abraham's seed, we shall inherit the earth; as it is written, "I will give thee the heathen for thine inheritance, and the uttermost parts of the earth for thy possession."

No wonder the Apostles frequently reminded the brethren of this great inheritance which God has in reservation for the faithful. No wonder one of them writes, "All things are yours, for ye are Christ's; and Christ is God's!" Adam and his entire race are to be turned over to Christ Jesus the Redeemer—purchased by His precious blood. Then we, as His bride consort, are to share with Him that great inheritance and to co-labor with Him in bringing order out of present confusion. Satan is to be bound; all the forces of darkness are to be overthrown and restrained. The light of the knowledge of God, as a glorious sun of righteousness, is to arise; and its healing beams are to flood the earth, carrying with them life, peace, joy, rest—to the Jew first, but eventually to every nation, people, kindred and tongue.

MUNYON'S PAW-PAW PILLS

I want every person who is billous or has any stomach or liver ailment to try a package of my Paw-Paw Pills. I want to prove that they positively cure Indigestion Sour Stomach Belching, Wind Headache, Nervousness, Sleeplessness and are an infallible cure for Constipation.

Sold by druggists for 25c a vial. For free package address Munyon Phila., Pa.

Sprains

Sloan's Liniment is excellent for sprains and bruises. It stops the pain at once and reduces the swelling very quickly.

SLOAN'S LINIMENT

is penetrating and antiseptic.

Mr. S. L. RAINEY, of 307 Cedar St., Chattanooga, Tenn., says:—"I sprained my ankle, it pained me very much and was badly swollen. After a few applications of Sloan's Liniment my ankle was relieved, and is now entirely well."

All dealers. Price 25c., 50c. & $1.00

Dr. Earl S. Sloan - Boston, Mass.

Schratz

Oriental Bath Powder

Gives you a Perfumed and Antiseptic Bath.

PRICE 25 CENTS.

"Times Business Directory"

This is a classified directory, arranged alphabetically for ready reference.

ADDING CALCULATING MACHINES.
COMPTOMETER — John M. Flowers, Agt. Sec. Bldg.

ARTIFICIAL EYES.
J. P. DELANY, 309 SO. SPRING ST. A6014.

ASBESTOS GOODS.
H. W. JOHNS MANVILLE CO., 222 N. Los Angeles St.

ASSAYERS' SUPPLIES.
THE BRAUN CORPORATION, 363 New High St.

AUDITORS AND ACCOUNTANTS.
BASKERVILLE AUDIT CO., F2975. Main 6537.

AUTO, CARRIAGE AND SIGN PAINTING
AUTOS, $15 AND UP. 1175 E. ADAMS, South 4681.

AUTOMOBILE SCHOOL.
NATIONAL SCHOOL OF ENGINEERING, 2110 W. Seventh. 53401.

BAKERS' TOOLS AND SUPPLIES.
CAL. COMMERCIAL CO., 405 N. Main St.

BANKS (SAVINGS AND EXCHANGE.)
INTERNATIONAL SAVINGS AND EXCHANGE, 235 N. Spring St.

BEDS—DISAPPEARING AND WALL.
HOLMES' DISAPPEARING BED CO., 615 S. Main St.

BIRDS AND CAGES.
PARK'S NOVELTY STORE, 639 South Main. A5803; Main 9615.

BRASS RAILINGS.
LOS ANGELES BRASS MFG. CO., 711-713 N. Main St.

BRAZING AND WELDING.
KEYSTONE BRAZING & WELDING CO. 715 N. Main St.

BUNGALOW BOOKS AND PLANS.
THE BUNGALOW CRAFT CO., 404 Chamber of Commerce Bldg.

CONFECTIONERS' TOOLS AND SUPPLIES.
CAL. COMMERCIAL CO., 405 N. Main St.

CARPENTER.
WEBB, THE CARPENTER. F2123 Rdwy. 1893.

CARPENTERS—JOB CONTRACTORS.
UNIVERSAL REPAIR CO., 641 Center Place.

CARPETS CLEANED AND LAID.
GREAT EASTERN CARPET CLEANING WORKS. J. Brenton. Rdwy. 4473; F6514.
CAL. STEAM CARPET CLEANING WKS. Main 715, 4254.

CASH REGISTERS.
AMERICAN CASH REGISTERS. J. R. Waller. 643 South Spring St.

CESSPOOLS CLEANED OUT.
IMPERIAL CESSPOOL PUMPING CO. West 5396; 22040.

CLEANING AND DYEING
The Balloon Dye Works, 443 S. Hill St.

CORSETS (All Spiral Stays).
UNBREAKABLE, RUST PROOOF, FIT guaranteed. CUNNING'S CORSETRY, Eighth and Hill. Main 7337.

CORSETS (YE SPIRELLA SHOP)
319 CONSOLIDATED REALTY BLDG.

DESKS AND SAFES.
LOS ANG. DESK CO., 117-119 S. Rdwy.

DISAPPEARING BEDS.
HOLMES' DISAPPEARING BED CO., 615 S. Main St.

DISPLAY FIXTURES & DECORATIONS.
KARL STERN, 310 So. Los Angeles St.

EXPERT WATCHMAKER & JEWELER
J. R. FRIER, 453½ South Broadway, Cor. 5th. Upstairs over bank.

EUCALYPTUS PORTIERES.
EUCALYPTUS PORTIERE CO., 128 W. Ninth St.

FARM IMPLEMENTS, VEHICLES, ROAD GRADING MACHINERY—Wholesale and Retail.
E. P. BOSBYSHELL, 125-7-9 N. Los Ang. St.

FIREPROOF VAN & STORAGE.
DUNSTON'S STORAGE & MOVING CO., 814 Linden St. Main 173; F4673.
FIDELITY STORAGE & MOVING CO., 322 West Sixth St.
GARDEN CITY VAN & STORAGE, 310 W. First St.

FIRE EXTINGUISHERS.
H. W. JOHNS MANVILLE CO., 222 N. Los Ang. St.

FLORISTS.
BORDEN'S. 113 West Third St. A3128; Main 3941.

FURRIERS.
ALASKA FUR CO., 324 Mercantile Place.

FURNITURE REPAIRED.
FOR REPAIRING FURNITURE PHONE CALIFORNIA ART WOOD CO., S 5035.

GAS SAVING APPLIANCES.
L. A. GAS SAVING ASSN. Gas Ranges and Heaters. 313 West Second St. A5211, Main 22.

HAIR DRESSING AND HAIR GOODS.
MacDONALD'S, 204 Mercantile Place, Cor. Spring St.

HAIR GOODS, WIGS AND TOUPETS.
MME. DEMPSEL, of Chicago. 453½ S. Broadway. Room 39.
HARNESS AND SADDLERY—WHOLESALE.
LOS ANGELES SADDLERY AND FINDING CO., 319 N. Los Angeles St.

INDIAN CURIOS.
THE BENHAM CO., 621 South Hill St.

ITALIAN OLIVE OIL SUPERIOR TO ALL.
G. PIUMA, Direct Importer.

LOOSE LEAF SYSTEMS.
CHARLES H. HADLEY CO., 312 South Los Ang. St.

MATTRESSES.
HOLMES' DISAPPEARING BED CO., 615 S. Main St.

MIRRORS AND SHOW CASES.
H. RAPHAEL CO., 641 South Main St.

MODEL MAKING, SPECIAL MACHINES AND DIES.
DIXON MACHINE WORKS, 625 N. Main.

OIL BURNERS.
SIEVERT OIL BURNER CO., 710 N. Main St.

OIL WELL SUPPLIES.
R. H. HERRON CO., Junction N. Main and Alameda Sts.

OPTICIAN.
J. P. DELANY, 309 South Spring. A 6014

PAINTING AND PAPERHANGING.
I. A. LINNEY & CO., 305 West Third Broadway 1753; F3260.

PAINTING, TINTING AND PLASTER PATCHING.
WORK GUARANTEED FARGO. Rdwy. 4138.

PLUMBING AND GAS FITTING.
CHAS. ARNDT, 116 Winston St. Main 256; A3167.

PUMPS, DEEP WELL.
LUITWIELER PUMPING ENGINE CO. 707 N. Main St.

ROOFING J. M. ASBESTOS.
H. W. JOHNS MANVILLE CO., 222 N. Los Angeles St.

ROOFING, TILE AND BURNED CLAY PRODUCTS.
SIMONS BRICK CO., 135 W. 3rd St.

RUBBER STAMPS AND STENCILS.
LOS ANGELES RUBBER STAMP CO., 121 South Spring St.
PACIFIC RUBBER STAMP CO., 112 E. Fourth St. F4990; Rdwy. 1494.

SODA FOUNTAINS AND SUPPLIES.
CAL. COMMERCIAL CO., 405 N. Main St.

SPORTING GOODS.
RUFTS-LYON ARMS CO., 428 S. Spring St.

STEAM PIPE AND BOILER INSULATION.
H. W. JOHNS MANVILLE CO., 223 N. Los Ang. St.

STEEL DIE EMBOSSING.
W. P. JEFFRIES CO., 117 Winston St.

STEEL WATER PIPE AND WELL CASING.
LACY MFG. CO., 334 N. Main St.

SUITS FOR $12½.
TAILOR-MADE. DRUMMERS' SAMPLES. Worth to $40.00. 303 So. Spring.

TENTS AND AWNINGS.
WISE & DOWNIE, 506 East Seventh. Rdwy. 2169; F4206.

TRIMBLE'S EMPLOYMENT AGENCY.
Male Help All Kinds. 138 S. L. A. St. A5649, Main 5917

TRUSSES AND ELASTIC HOSIERY
Pacific Surgical Mfg. Co., 316 W. Fifth St.

WALL BEDS, BANK, STORE AND OFFICE FIXTURES.
HUGHES MNFG. & LUMBER CO., 825 South Spring St.

WATER HEATERS.
INDEPENDENT GAS APPLIANCE CO. 604 S. Hill. Main 1811, F1905.

WHOLESALE COFFEES, TEAS, SPICES
RICHERT BROS., 107 N. Main St.

WHOLESALE DRUGGISTS.
BRUNSWIG DRUG CO., 50 N. Main St.

WHOLESALE GROCERS, IMPORTERS.
M. A. NEWMARK & CO., 141 N. Los ANGELES ST.

WHOLESALE LIQUORS.
C. F. A. LAST CO., 129 N. Main St.

WHOLESALE PAPER DEALERS.
ZELLERBACH PAPER CO., 113 N. Los Ang. St.

WIRE LOCKERS—OFFICE RAILINGS—GUARDS, ETC.
GREAT WESTERN WIRE & IRON WORKS, 406 Aliso St.

$8 WORK GUARANTEED

Till April 1 we will make our "Whalebone" double suction plate for $8.00. Does not cover roof of mouth; lightest plate known; guaranteed to bite corn off the cob.

Telephone Main 5772

"NOTICE" OUR LOW PRICES!
Teeth Made Without Plates $4.00
Crowns $4.00
Gold Fillings $4.00
Teeth Extracted Without Pain $1.00

Whalebone Painless Dentists
Take Elevator to Second Floor
437 South Broadway.

Whiting Wrecking Co. 415 E. 9th St.

New lumber $10.00 and up. Roofing paper $1.40 per roll. Sash weights 1¼c per lb. Sinks $1.00 and up. Bath tubs, $14.50. Toilets, $12.00 and $13.00.

Dr. W. F. Huddel Reliable Dentist 202½ S. B'dw'y

DENTIST
305½ S. Spring St.
Missing Teeth Replaced. Good as Nature's Best. DR. HUMELBAUGH.

$10 Watches
Montgomery Bros., Jewelers, 4th & Broadway.

PUBLISHERS:
The Times-Mirror Company.
OFFICERS:
H. G. OTIS, President and General Manager.
HARRY CHANDLER, Asst. Gen. Mgr. and Treas.
HARRY E. ANDREWS, Managing Editor.
E. T. PFAFFINGER, Assistant Treasurer.
MARIAN OTIS-CHANDLER, Vice-Pres., Secretary.

Los Angeles Times

EVERY MORNING IN THE YEAR.
Daily, Sunday and 40-Page Illustrated Weekly.
Daily. Founded Dec. 4, 1881. 31st Year.

BUSINESS OFFICE AND EDITORIAL ROOMS,
531-533 South Spring Street.

Los Angeles (*Loce Ahng-hayl-ais.*)

Entered at the Postoffice as mail matter of Class II.

EXCITING.

With the government fighting them for being a trust on one hand, and their miners striking on the other, the coal operators of the present day have plenty to keep them stirring. It is not to be expected that capital will break its neck trying to get into the coal business while these conditions prevail.

NO, THANK YOU.

Harvard has introduced fanless baseball. It has elegantly decided that delicacy forbids rattling an opposing team by rooting. Aside from the astonishing precedent of inculcating politeness at college the idea can have no very wide appeal. The man who pays two bits for a bleacher seat has a right to his "holler."

A CLOSE WATCH.

Another peace officer has been murdered by one of the vagabond outlaws infesting Southern California. Not only was an Oxnard constable killed, but the Sheriff there was beaten into insensibility. Every officer in the south should be on the alert for the apprehension of these fiends. The tramps who have wintered here are now ready to move north and east and in making their getaway they are willing to take desperate chances. The man who will not work should be watched.

IT MAY BE SO.

The government is shocked, grieved and surprised to discover an alarming situation at Ventura, where the farmers are actually getting a living price for their beans. If the government knows beans when the bag is open it will find some way of guaranteeing the planter against loss on all staple crops. If the government would kindly form a trust to keep the price of wheat, beans and potatoes at a mark which would insure a reasonable profit it would serve the whole country wisely, for when the price of living is based upon the actual cost of production the market will have nothing artificial about it.

A WEEDING OUT.

New Mexico may suffer some slight embarrassment from the adverse advertising coming to her through the arrest of three legislators on the charge of accepting bribes in the attempt to elect a United States Senator, but the good derived from the stern treatment accorded the alleged bribe-takers will be a permanent element of purification in the politics of the new State. New Mexico has sustained a rather questionable reputation for the politics of its Territorial Legislatures and the new State cannot now afford to put up with any method which will not bear the light. New Mexico was a great Territory and it will be a great State, but the fact that it has always done business in two languages has served to shield a good many rascals on both sides, and the people have suffered from this possibility of evil fruitage long enough.

PROMOTING POISON.

Near Glendale a Yaqui Indian died from excessive drinking, or perhaps from the vile quality of the stuff purchased for liquor. It has been only a few weeks since a school teacher in this city died from poisoning after a single drink of a concoction sold him for whisky. Probably the man who buys whisky of any kind takes his chance, but if the United States government allows liquor to be sold and accepts revenue from that source the man who pays for a drink has the right of a citizen to get what he pays for, and by a strict inspection the authority of the government should be stamped upon every gill that is sold. The country has laws making it impossible to get glucose in syrup or to buy a strychnine tonic without signing for it, and yet barrels of poison are sold in California every day under the name of whisky and at its price.

A PROFITABLE VISIT.

The attendance of Gov. William Spry of Utah at the Land Show Beautiful has been profitable to the two States as well as pleasant for the Governor and for those who had the pleasure of contributing in any manner to his entertainment. The Governor is right when he suggests a closer business relation between the two States and when he recommends the heartiest co-operation between them in the solution of the future immigration problem. He is thoroughly sound in his idea of making the immigrant a valuable business asset. This certainly should be the attitude of all the West with regard to the homeseeker from abroad. Instead of being an adverse problem the immigrant should be made of the highest use to himself and to the community in which he locates. There are tens of thousands of acres of fertile land which the immigrant can develop and so add immeasurably to the general prosperity of the West. California, Arizona, Utah, Nevada, Washington and Oregon have a place for him. As for closer business relations between Western States, it stands to reason that the more these States can utilize the products of each other the less occasion they will have to buy or sell at distances which involve heavy freight tariffs. California will be glad to sell Utah citrus fruits and will be just as glad to buy Utah's coal.

The cause of some of the unrest in China is given in a dispatch from Nanking that says: "The Republican troops have been paid two months' wages and everything is now quiet." The Chinese soldiers merely went on a strike on account of unpaid wages.

BUSINESS IN LOS ANGELES.

One would naturally expect that the present somewhat complicated Presidential situation would have an injurious effect on American business, but such does not appear to be the case in Los Angeles. Evidently the people here, or most of them at any rate, are confident that President Taft will properly be renominated and then, as properly, re-elected to succeed himself.

In Los Angeles striking evidence of this assurance in business circles is seen in the large dealings in real estate and buildings—factory blocks, office blocks and high-class residences. The deposits in our banks, commercial and savings, were never as large as they are today. Commercial paper is being discounted liberally at 6 per cent., public utility corporation bonds are selling freely and at quite small discounts. Interest payments are being anticipated. Hundreds of workmen's homes are going up in the outskirts of the city, where building lots are lower in price than closer in and to which points our street car service is reasonably ample. In the afternoons and evenings our many places of amusement are crowded. Watch the street cars at any corner of the city and see how frequent and how crowded they are. Note the hundreds of business automobiles lining every curb. Read over the hotel registers and count the many arrivals day after day. See how few "For Rent" signs there are on business places and dwellings. Do business in our banks and note how often you have to stand in line and wait your turn. Observe how soon the rooms in an additional office building are rented. Go down to the various railroad freight yards and note how close together are the arriving and departing loaded cars. Peep in at the busy retail stores any afternoon on Broadway, Spring street and Main street. Spend an hour at the postoffice and see the vast volume of mail, in and out, being handled in that busy hive of industry. Note the crowds of newcomers arriving at our railroad stations, train after train, day after day, Sundays included. Go down into our wholesale and manufacturing districts and see the business being done there. Bank clearings, a sure business barometer, increasing day after day, week after week, and month after month. Get into the offices where weekly and monthly pay rolls are made out and figure up the increases they persistently show. Inquire at our mortgage loan offices and find how few are the interest defaults and how far fewer are the foreclosure sales.

Note all these things and the many others which might be named and then thank God that you are living and doing business in Los Angeles.

COLLAPSING.

And so the insurgent Republican platform broke down at Portland, Me. Thirty prominent citizens sat down suddenly on their progressive bumps, with their insurgent heels in the air, and the colonel performed a double back-action somersault, to the delight of the small boys in the gallery.

Coming events cast their shadows before. The underpinning of a recall of judicial decisions is made of such rotten stuff that it will not hold up even the exceedingly light weight of the colonel, and Humpty Dumpty will repeat in other States his tumble in North Dakota. Tomorrow New York will vote and her vote will be decisive of the result. Taft might lose New York and still be nominated. If Roosevelt loses New York that will be the end of him.

THE FALL OF SOCIALISM.

Isaiah was the first Socialist of whom there is a record. He said: "And the wolf shall dwell with the lamb, and the leopard shall lie down with the kid; and the calf and the young lion and the fatling together; and a little child shall lead them. And the cow and the bear shall feed; their young ones shall lie down together; and the lion shall eat straw like the ox. And the suckling child shall play on the hole of the asp, and the weaned child shall put his hand on the basilisk's den. They shall not hurt or destroy in all my holy mountain; for the earth shall be full of the knowledge of the Lord, as the waters cover the sea."

It is a far cry from Isaiah to Job Harriman, and Socialism is no nearer its goal than in the days of the old Hebrew prophet. The lion is not eating straw. The wolf and the lamb are not tenants of the same apartment-house, and John P. Morgan and Jimmy behind the stove are not reposing on the same brass bedstead.

In every age Socialism has had its votaries. Plato wrote "The Republic" to give shape to a Socialist society. Sir Thomas More gave a picture of Socialism in his book entitled "Utopia." Edward Bellamy described the workings of an ideal Socialism in "Looking Backward." Socialism was tried at Brook Farm, and Robert Dale Owen attempted to establish Socialism in the New Harmony Community.

Owen's plan involved common ownership of land and its products, and of machinery. Money was to be abolished, free love was to be substituted for marriage, and children would belong to and be reared by the State. Owen's plan was a picnic for some people but a horror to others. His New Harmony Community soon went to pieces.

The fundamental idea of twentieth century Socialism, as stated by Marx, and Engels, and others of its leaders and apostles, is that "property is robbery," and that men should produce things not for profit but for use. Modern Socialism declares that land, machinery and transportation facilities should be owned by the community, and that the rent of land, the value of the use of machinery, and the value of the labor engaged in production should fix the price of the product, and each element be allotted its share of results. A farmer who cultivated an acre of land on which he raised a hundred bushels of potatoes would be allotted so many bushels for his labor. The rest of the crop would go to the community and its disposition would be determined by the directing agencies of the "co-operative commonwealth." One can readily conjecture where most of the potato crop would go if Gompers, Tveitmoe and Darrow were running the "co-operative commonwealth."

Macaulay said in substance that "the most wasting wars, the direst pestilences and the greatest maladministration of government have never reduced the wealth of any English-speaking people half so fast as the individual efforts of every man to get on in life have built it up."

Socialism paralyzes ambition and discourages thrift. Human selfishness is a spur in the side of human endeavor that incites men to effort and promotes the prosperity of a nation and the advancement of a race. Socialism would wreck the ship of prosperity on the reefs of sloth. It is in this era not advocated by the Isaiahs, and Platos, and Mores, and Bellamys, and Owens of the day. It has fallen into the clutch of iridescent dreamers such as Marx and Engels, of leeches like Gompers, of assassins such as the McNamaras, and of their co-workers in begging, or rather filching, money from mechanics and sewing girls.

HERE'S A PLATFORM!

Col. Roosevelt will be less than loyal to his most cherished convictions if he fails to insist upon the resolutions of the St. Louis National Congress of Mothers being made a part of the national Republican platform. The Chicago delegate to the mothers' convention was Dr. Lindsay Wynckoop. The Christian name of the doctor is sexless, so to speak, and from it one cannot certainly determine whether the doctor is a male veterinary or a female obstetrician. The doctor insisted that laws should be framed requiring every single man or woman who earns $20 a week or more to adopt a baby. If he or she earns $40 a week two babies should be adopted. "This," said the doctor, "would do more to build up the character of a man than anything else." There are difficulties in the way of adopting the doctor's plan which even the original and resourceful Col. Roosevelt would find it difficult to overcome. A blacksmith, while engaged in shoeing a horse, might plant his adopted baby by the forge fire. A carpenter could cuddle the infant with his left hand while his right wielded the saw or a hammer. But what would a house painter, at the top of a tall ladder, do with his adopted offspring? What would a real estate agent do with an infant whose squalls interrupted his fervid description of the beauties of Lot 29 in Block B of Skinemall's Addition to Bugtown? The constant presence of a baby might build up the character of an insurgent progressive Republican politician so as to restrain his natural tendency to be economical of the truth, and it might enhance his disposition toward an affluent flow of cuss words. On the whole, would not such a law cause bachelors who earned $20 a week to voluntarily reduce their wages to $19.99?

Mrs. Frances E. Clark of New York insisted that rag-time music "is undermining the musical ear of the present generation of children," and that the child should have music of the proper kind even from its birth, and music for each of its moods, until it was old enough to choose airs suitable for its educated ear.

There might be a brass band stationed in the bathroom, and when a young Roosevelt appeared it would strike up "See, the Conquering Hero Comes." Later it would play "Come, Little Sinner, Come to Dinner, the Pap Bottle's Waiting for Thee," and then there would be played in minor chords "Bye, Baby Bunting, Grandpa's Gone a-Hunting, to Get a Little Tiger's Skin, to Wrap His Baby Bunting In." Later in years, as the child grew strong enough to exercise its flexors and extensors, the nurse would chant those beautiful lines from Dr. Watts's hymn book:

"Baby, dear, go lickety lick.
As Hiram grows
His dear little toes
Will ever outreach for something to kick."

Still later the boy's father would sing from "Pinafore:"

"Your fist should be ever ready for a knock-down blow.
Your eye should flash and your chest protrude,
And this should be your customary attitude."

The congress of mothers indorsed the educational value of motion pictures and recommended their use in the public schools. Surely a Roosevelt convention will not hesitate to place this suggestion in its platform. There might be a picture of Roosevelt in youth in North Dakota, arrayed in leather breeches and a broad-brimmed sombrero, in the act of scalping a Sioux chieftain who had ventured to dispute his supremacy as a bronco buster. This could be followed by a picture of Pinchot, and Brandeis, and Johnson, standing above the remains of a snapping terrier dog who had been slain by a North Dakota blizzard, and singing in mournful chorus:

"Teddy is gone, dead as a nail;
Hushed is his barking, still is his tail."

The principal resolution of the National Congress of Mothers was one demanding an act of Congress establishing a Federal Child's Bureau, and indorsing parent compensation. This is so entirely in line with Col. Roosevelt's anti-race suicide principles that he would be justified in refusing a Presidential nomination unless the party platform contained a plank pledging a bounty for a child, double bounties for twins, and for triplets—leave the doors of the national treasury open and invite the parents to help themselves.

UNCLE WALT.

The Poet Philosopher.

Some time ago I had the heaves, which laid me on a couch of pain; it is a malady that leaves you broken down in wind and brain. And while I tossed upon my bed old Bilkins came, with comfort sweet; he placed a poultice on my head and gently fanned my fevered feet. He gladly helped the weary frau, and from her heart the sadness drove; he fed the horse and milked the cow, and whacked up cordwood for the stove. For weary weeks he did my chores while I was tangled with disease; and when I'd utter thanks he roared disgustedly: "Forget it, please!" Old Winkletoot has wide renown for freely giving princely sums; he gave a fountain to the town, and built a home for busted bums. He is the boss philanthropist, whom all the papers advertise; he surely will be sorely missed when he kicks up his heels and dies. But when I had the heaves and lay with plaster casts upon my ears, he never came to say good day, although he's known me fifty years. To see a neighbor in distress, and help him with a song and dance, won't win the plaudits of the press or make your cherished fame advance.

WALT MASON.

[Copyright, 1912, by George Matthew Adams.]

LESS TRADE WITH MEXICO.

BY WALTER J. BALLARD.

As compared with 1910 our exports to Mexico in 1911 fell off about 20 per cent. In the twelve months ended January, 1912, (latest Bureau of Statistics figures,) their total value was $52,271,987, against $64,671,659 in the preceding similar months, a decrease of $12,400,000; or rather more than $1,000,000 a month. In the same period our imports from Mexico totaled $59,227,516, a loss of only $750,000.

That these decreases, particularly the export decrease, are attributable to the disturbances there is evident from the fact that our exports to South America increased by 25 per cent. in the seven months ended January, 1912, while to Cuba and the other West Indies they also increased.

The export decrease is unfortunate because most of our shipments across the border consist, under ordinary conditions, of manufactures. For instance, in 1911 we sent:

Iron and steel manufactures	$20,000,000
Lumber	3,000,000
Railroad cars	2,000,000
Boots, shoes and leather goods	2,000,000
Cottonseed oil	2,000,000
Scientific instruments	1,000,000
Explosives	1,000,000
Rubber goods	750,000
Furniture	750,000
Automobiles	500,000
Agricultural implements	500,000
Glass and glassware	500,000
Outside of manufactures we chiefly sent:	
Corn	$5,000,000
Meats	2,000,000

Both larger in value than in 1910.

How He Spends His Lenten Vacation.

"THE WHOLE TRUTH."

BY ALMA WHITAKER.

The emblematic figure of Truth is always depicted for us as a gracious woman of noble and serene countenance, holding her lamp on high, casting a glow of soft radiance on the world.

But the Truth that we know is gaunt and severe, inexorable, cynical. Her lamp is one of those glaring incandescents that mercilessly show up our poor little pretenses, our harmless little shams, our pathetic little make-believes—belittles us, scourges us, derides us and condemns us.

* * *

Early Disciplins.

When I was very young my parents and guardians made a praiseworthy effort to imbue me with a proper respect for Truth, and many and varied were their devices to keep me unsullied from the baneful smirch of falsehood.

Very soon I began to realize that to tell the truth might be noble and beautiful, but it had to be its own reward. Mother generally wore an of-course-I-knew-it-all-along air, and father's face frequently bore signs of sympathetic pity. And, through my delightful honesty in correcting a falsehood ere I had finished telling it, it was made quite clear to all and sundry that I was a natural liar who was responding to treatment!

It was an awful strain on my nerves.

As I grew older I abandoned myself to my imagination and would tell the whole incident through with reckless delight, but early principles would assert themselves in the end and I would finish up by explaining that "Well, that wasn't quite true, you know, but that's how I like to tell it. I'll tell it you all true now, if you like."

And I could not fail to see how very much more interesting people found my original effort. The truth always seemed pale and colorless—and also well meaning relatives had a nasty knack of pointing out the astounding discrepancies between the two versions, for all the world as though I was not myself responsible for their information!

Then there came by natural degrees the stage where I would decline to furnish the true version, but I would still acknowledge, defiantly, that my version was not all true. This was followed by a period, into which I was certainly coerced, when I would stand by my version to the bitter end and defy them to prove it false. Those were gorgeous days! And I was one of the most popular children at school during that base time—a natural, joyous child, an idol among my fellows.

* *

Chastening Effects.

It was somewhere about this time, I expect, that mother decided to spank it out of me. It took two years, but by then I was the most unpleasantly truthful person in our circle. From about 14 to 18 I told the plain unvarnished truth on each and every occasion. I regret to say my friends regarded me with very aloof affection.

And now also it was time for me to be properly launched in society and to share the social responsibilities of our household.

Mother bore it as long as she could and then

"My dear child, you are really most embarassingly candid. It is not always advisable to be so literally accurate and really, my dear, a little tact . . ."

Ah! A little tact.

* *

Social Necessity.

And so I had to unlearn the lesson which I acquired at such pains. Why, the whole fabric of our lives is built upon lies! As Shenstone cynically tells us, "The truth is often too great a luxury for even the richest people. If the Lord had meant us always to tell the truth he would have designed a society that would not have fallen to pieces in consequence."

The absolutely truthful person is quite intolerable. The more charming we are, the more popular, the more happy, so much more of a successful liar are we proved. Many a loving and unselfish husband will declare in a glorious lie that he would rather eat a meal cooked by his wife's fair hands than the best dinner the Alexandria can put up. Many a fond wife will proclaim an indifference for clothes and jewelry to relieve her husband of self-accusing regret. Many a mother will disclaim fatigue if it is a question of sitting up with the sick baby—and these households are the happy ones.

To be successful in business, in society, in the family, yes, even as parents, it behooves us to be skilful liars. What man of us would dare to tell his child the whole truth and nothing but the truth? We dare not tell the whole truth about ourselves to our children because their respect for us is an essential to their own well-being. Sadly I recall that the very means my own dear parents adopted for imbuing me with a respect for the truth—that pimple on my nose—effectual as it was, was a lie.

Smug hypocrites that we are, can we never remember that honesty is the best policy? Give the devil his due!

THE NEW NATIONALISM.

[Life:] I believe in free trade, but——
I believe in publicity of campaign expenditures, but——
I believe in regulation and not destruction of great corporations, but——
I believe that courts should have the power of declaring laws unconstitutional, but——
I believe that judicial decisions should be reviewed by the people, but——
I do not believe in the recall of judges, but——
I believe that boss rule should end, but——
I believe in the initiative and referendum, but——
I believe in arbitration, but——
I believe in Federal powers, but——
I believe in State's rights, but——
I believe in the people's rule, but——
I am not a candidate, but——

[Popular Magazine:] Mrs. Robert S. McKee, daughter of President Harrison, is a great believer in woman suffrage, and whenever she has the chance she steps right up to the bat and lines out a hot argument in support of her position. One day she was having such a discussion with a prominent New York lawyer.

"Now, my dear Mrs. McKee," insisted the attorney, "it would be all right to have woman suffrage if the educated and brilliant women like you went to the polls. You and your kind know all about public questions and your votes would undoubtedly be of great good to the country. But you would not derive any benefit from having the ignorant and uneducated women voting. Imagine the absurdity of your cook voting and attempting to solve the great issues of the day."

"Unfortunately," replied Mrs. McKee, with a tragic air, "he does."

Pen Points: By the Sa

That hat is slightly disfigured if it is in the ring.

We understand that it is T'dore Ro is rocking the Champ Clark boat in fornia.

Nobody appears to be offering any ble objections to an early adjournm Congress.

Wouldn't it be awful if some one invent a hat in which a dictograph be concealed?

Secretary Knox appears to be doing well on his trip, but so far he has n to hail Colombia.

Snowdrifts thirty feet deep are re in New York State. The snow the least is "on the level."

King Alfonso may undergo a thi gical operation, probably for the re those awful side-whiskers.

The vote of every woman in Cal would no doubt be cast for the m invented the safety pin.

The Woodrow Wilson Club will h meeting in a corner of a local sal office one night this week

President Taft will have 800 votes renomination at the Chicago con Stick a ten-penny nail there.

Woolen fabrics are high in Germa in spite of that Emperor William w 15,000 bluejackets to the German m

It is reported that the waters are in the everglades of Florida. No caused by Marse Henry sobbing for Wilson.

Some of these days someone will duce the dictograph in a breach of ise suit and then there will be tru the defendant.

It is possible that if Yuan Sh would consent to the amputation of sirable whiskers there would be no the agitation in China.

Woodrow Wilson has coined the p "Animated moderation." Remember Grover Cleveland handed "innocuous tude" to a waiting world?

A local physician insists that the come a time when all disease will b out. In that case what will the L Sewing Society talk about?

Back East it is proposed to shaf 6000 feet in the ground merely to d "what is down there." They might the Uncle Jud Harmon boom.

One million dollars have been ra restore Manuel to the Portuguese t Carry the news to Gaby Deslys! S use the money in her business.

A movement has been started in Ch to teach schoolboys how to swi spread of the suffragette movem made the innovation necessary.

It is announced that Dr. Sun Yat-S soon pay a visit to this country. H ought first to organize an Anaheim and shoot a few hartebestes and ot

The baseball season is certainly o Cy Young announces that he has so chipper since he began to play i international bush league away in 1776.

In California the trend of Repu thought is veering strongly toward dent Taft and there is little doubt selection of Taft delegates to the Ch convention. The President is gaini strength with the hours.

The people are rallying to the su of President Taft and it is the peop not the noise that counts in these times. The President is growing with the voters every day. And as the situation so strongly mirrored here in Southern California.

ALL SAME TEDDY.

Little Willie went a-fishing when he have been in school.
Papa found it out and called him count.
"You promised me last week, sir, t parental rule
As regards attendance at Old Mo fount."
Willie said: "I said it and I mean I
If you thrash me now you're a quite unkind,
For in this playing truant I have h faith,
It's only that I've gone and chan mind.
When I said: 'No more coffee, tha kindly,' yesterday,
I didn't mean that I should forever quite alway."

When Jones came home polluted wi upon him raw.
"'Twas just last week to quit the you swore,
And if I'd but forgive you, and not go to Maw.
You would ride the water wagon more.
Jones replied: "I shaid it an' I mean I'm conshishtent in my promish kind,
And if I'm drunk again today, it hash I lied,
It's only that I went and chang mind.
When I shaid: 'No more coffee, tha kindly,' yesterday,
I didn't mean that I should forever fee quite alway."

They caught the paroled bandit sha a bank.
(Tim Smith, who'd had a session "Pen.")
"What made you break your parole the judge, in manner frank.
"And go to burglarising things a Tim replied: "I said it and I mean I'm consistent in my promises in a And if I'm burgling nowadays it is I lied,
It's only that I went and chang mind.
When I said: 'No more coffee, tha kindly,' yesterday.
I didn't mean that I should forever quite alway."

JAMES C. THRASH

INFORMATION
for Newcomers, Inquirers, Subscribers Advertisers, Agents and the Public About the
Los Angeles Times

SCOPE AND AIMS:
PUBLISHES REGULARLY more pages news and other reading matter than larger volume of advertising than other paper extant.
DISTINGUISHING FEATURES: Indepen ent, uncompromised, unshackled, un chasable, unafraid and unintimidat THE LOS ANGELES TIMES is devo to the great principles of Liberty un Law, Equal Rights in all fields of hu human endeavor, Industrial Freedom, to the upbuilding of Los Angeles, State of California and the great So west.
AS TO LABOR: The Times is the undeviating friend of all honest la of all unshackled law-abiding wo ers everywhere; and while never deny the right of workmen to organize f fully, it is the unyielding foe of lawl coercive, monopolistic and ruinou labor organizations, because they are selfish enemies of their own class and the common industrial weal. Our posit is unmistakable and will be maintain The long record of The Times as a fa liberal, reliable newspaper is unassailed During the period between August 4, 19 and September 30, 1911, there was paid our loyal and well-satisfied workmen in salaries and wages, the to ing aggregate cash sum of $4,268,219.17 mainly to skilled labor.
WORN CIRCULATION: Daily net avera —seven days, Sunday included—for 19 10,881; for 1897, 19,253; for 1898, 26,1 for 1899, 23,231; for 1900, 26,233; for 19 28,463; for 1902, 30,909; for 1903, 34,3 for 1904, 37,707; for 1905, 42,150; for 19 50,801 copies; for 1907, 53,311 copies; 1908, 53,720 copies; for 1909, 54,094 copi Sunday average for 1910, 62,182 copie Daily and Sunday average for 1910, 57,2 copies.
AGENTS: Eastern Agents, Williams, La rence & Cremmer Co., Brunswick Building 5th Ave. and 25th St., New York; 324 Harris Trust Bldg., 111 West Monroe S Chicago. Washington Bureau, 44 Fro Building (THE TIMES on file.) San Fra cisco Office, Room 1204 Call Building; H Bidwell, Representative.
THE LOS ANGELES DAILY TIMES as we as the Illustrated Weekly will hereafte be on file for the use of TIMES readers i the offices of the American Express Com pany, as follows: Berlin, 55 Charlotte strasse; P. O. Paris, 11 Rue Scribe; Lon don, 6 Haymarket. THE TIMES will also be on public file at the agencies for Wells Fargo Express Co. in Europe at the fol lowing addresses: London, 30 Cannon St. Liverpool, 16 Brunswick St.; Paris, 19 Rue Scribe; Hamburg, 32 Ferdinand Strasse Rome, 49 Piazzi di Spagna.
THE ILLUSTRATED WEEKLY: Published on Saturdays; 40 pages; distinct and com plete in itself. "The Unique Magazine of the Sunsetic Southwest." Mailed to sub scribers separately from the Daily Times for $2.50 per year, postpaid. Single copies 10 cents, postpaid.
TELEPHONES: Counting-room, Subscrip tion Department, Editorial Rooms, City Editor and Local News Rooms—Sunset, Main 8200; Home 10291.
TERMS: Daily and Sunday, 75 cents a month, or $9.00 a year. Daily without Sunday, $7.50 a year. Sunday alone, $3.50; without the Illustrated Weekly, $2.50. When the Sunday issue is mailed, the Illustrated Weekly is mailed separately, a day in advance.
POSTAGE: On the regular week-day issues (6 or 8 parts,) 2 cents; on the Sunday issue (8 parts,) 7 cents.

The Play.

"LAFITTE" IS REAL WINNER.

BRILLIANT SCENIC MELODRAMA, STRIKING SUCCESS.

Forrest Stanley's Tour-de-Force in Sweeping Romantic Characterization Reminiscent Only of Otis Skinner—Brunton's Great Scenery—Majestic Pictures Please.

BY JULIAN JOHNSON.

A premier with fewer soft spots, scenial flunks, scenic balks and manuscript blowouts than I have ever beheld came to pass upon the Burbank stage yesterday afternoon.

Namely, that big scenic-historic melodrama, "Capt. Lafitte," from the pen of Charles T. Dazey.

The proof of the unusual smoothness and rapidity of this first production lay in the fact that the clock hands were still struggling to reach the early hour of five when the orchestra plunged into the "Star-Spangled Banner," and the audience rose to its bonnets.

"Capt. Lafitte" is a delightful best seller of the 1812 period, seemingly very popular at its centenary just now, what with the dramatic "Dolly

Ruth Francis,

Appearing in "A Touch of High Life," as the top-line feature of the new Empress programme.

Madison" in New York and various new works of fiction and history of that day on the bookshelves.

It deals with the adventures of Jean Lafitte, considerably more real than the Capt. Kidd, who has come down to us in history, and in all probability considerably cleaner in person, larger in mind, greater in power and more romantic in spirit. For by all the magazine articles and tales of the antiquarians Lafitte was a gentlemanly a swashbuckler while Kidd was—by the same token—a skulking sea-yeggman without the class or even the mental outlook of a porch-climber.

As a melodrama of the romantic era, with some touches of cleanly comedy and very pretty, though not extraordinary, sentimentality, "Capt. Lafitte" deserves a good place on our contemporary stage. It is frankly an entertainment for those who love, once in a while, to hurl problems into the rubbish heap and take up the Lafitte tale that begins, "Once upon a time," and ends, "And they lived happily ever after." And they lived both in rendition and production

INFORMATION

For Shoppers, Inquirers, Subscribers and Advertisers, Agents and the Public About the

Los Angeles Times

SCOPE AND AIMS:

PUBLISHES REGULARLY more pages of news and other reading matter and a truer volume of advertising than any paper extant.

OUTSTANDING FEATURES: Independence, uncompromised, unshackled, unpurchasable, unafraid and unlimbered.

THE LOS ANGELES TIMES is devoted to the great principles of Liberty under the Equal Rights in all fields of lawful human endeavor, Industrial Freedom, and the upbuilding of Los Angeles, the State of California and the great Southwest.

FRIEND TO LABOR: The Times is the unswerving friend of all honest toilers, of all unshackled law-abiding workers everywhere; and while never denying the right of workmen to organize themselves, it is the unyielding foe of lawless, tyrannous, monopolistic and exclusive labor organizations, because they are the deadly enemies of their own class and of the common industrial weal. Our position is unassailable and will be maintained. The long record of The Times as a fast, loyal, reliable paymaster is unassailable. During the period between August 4, 1890, and December 30, 1911, there was paid to a loyal and well-satisfied non-union force, in salaries and wages, the tell-tale aggregate cash sum of $4,768,319.17—mostly to skilled labor.

CIRCULATION: Daily net average (Sunday included—for 1896, 16,—; for 1897, 19,253; for 1898, 26,124; for 1899, 24,121; for 1900, 26,733; for 1901, 31,—; for 1902, 40,—; for 1903, 36,346; for 1904, 37,—; for 1905, 42,130; for 1906, 47,—; for 1907, 52,311 copies; for 1908, 54,264 copies. Daily average for 1910, 55,152 copies. Daily and Sunday average for 1910, 57,258 copies.

OFFICES: Eastern Agents, Williams, Lawton & Cramer Co., Brunswick Building, 225 Fifth and 26th St., New York; 324-25 Tribune Bldg., 111 West Monroe St., Chicago. Washington Bureau, 46 Frost Building (THE TIMES on file.) San Francisco Office, Room 1206 Call Building; R. J. Bidwell, Representative

THE LOS ANGELES DAILY TIMES as well as the Illustrated Weekly will hereafter be open for the use of TIMES readers in charge of the American Express Company, as follows: Berlin, 55 Charlotten Unter den Linden; Paris, 11 Rue Scribe. London, 14 Regent St.; Paris, 19 Rue Scribe; Hamburg, 32 Ferdinand Strasse; Rome, 51 Piazza di Spagna.

THE ILLUSTRATED WEEKLY: Published every Sunday; 40 pages; distinct and complete in itself. "The Unique Magazine of the Southwest." Mailed to subscribers outside the Daily Times circulation, $1.50 per year, postpaid. Single copies 5 cents postpaid.

TELEPHONES: Counting-room, Subscription Department, Editorial Rooms, City Editor and Local News Rooms—Sunset, Main 8200; Home 10391.

RATES: Daily and Sunday, 75 cents a month, $8.00 a year. Daily without Sunday, $6.00 a year. Sunday alone, $2.50; with the Illustrated Weekly, $3.50. When the Sunday issue is mailed, the Illustrated Weekly is mailed separately, as it is obvious.

POSTAGE: On the regular week-day issue (8 or 9 parts) 2 cents; on the Sunday issue (8 parts) 3 cents.

The Play.

"LAFITTE" IS REAL WINNER.

BRILLIANT SCENIC MELODRAMA STRIKING SUCCESS.

Forest Stanley's Tour-de-Force a Sweeping Romantic Characterization Reminiscent Only of Otis Skinner—Brunton's Great Scenic—Majestic Pictures Please.

BY JULIAN JOHNSON.

A premier with fewer soft spots, initial flunks, scenic balks and manuscript blowouts than I have ever known came to pass upon the Burbank stage yesterday afternoon.

Namely, that big scenic-historic production, "Capt. Lafitte," from the pen of Charles T. Dazey.

The proof of the unusual smoothness and rapidity of this first production is in the fact that the clock hands were still struggling to reach the early hour of five when the audience plunged into the "Star-Spangled Banner," and the audience left its bonnets.

"Capt. Lafitte" is a delightful best seller of the 1812 period, seemingly very popular at its centenary just now, what with the dramatic "Dolly Varden" in New York and various other forms of fiction and history of the day on the bookshelves.

It deals with the adventures of Lafitte, considerably more real than Capt. Kidd, who has come down to us in history, and in all probability considerably cleaner in mind, greater in heart and more romantic in spirit. Some of the magazine articles and books on the antiquarians Lafitte and Capt. Kidd was—by the same token—by the same token stalking sea-yeggman and hijacker, and even the mental make-up of a porch-climber.

There are touches of the romantic and very pretty, though not very sentimentality, "Capt. Lafitte" deserves a good place on our summer stage. It is frankly an excuse for those who love, love, to hurl problems into the air and take up the pieces as they begin. "Once upon a time," they lived happily ever after."

Ruth Francis,

Appearing in "A Touch of High Life," which is the big-time feature of the new Majestic programme.

JAMES C. THRELFALL.

THE MARK OF GOOD CLOTHES KNOW US FOR BEST VALUES

This Store Caters To All Mankind

Whether your need is a 50c Shirt or a $12 Hat, we are ready to supply you. We have a good Suit for you at $15—if you want to pay $40, we have the Clothes you want. Shoes at $2.50 to $7. You can get a pair of Corduroy Trousers at $3—or a pair of Dress Pants at $10. All classes, all ages, all purses are considered when we buy our enormous stocks. Fill your Spring needs here.

Mail Orders Filled Promptly—Send For Catalog

Harris & Frank Outfitters for Men, Women, Boys and Girls 437-439-441-443 SOUTH SPRING

$6.00

Striking Velvet Boot in Black, Blue or Brown. Refined yet artistically smart. See it today.

Staub's 336 So. BROADWAY

If Your Watch Needs Repairing

bring it to us and geth etter work at lower prices—

Main Springs.....$1.00 Up
Watches Cleaned for.....$1.50

A·E·MORRO JEWELER SILVERSMITH 400 BROADWAY CORNER FOURTH

Ruth Francis,

Appearing in "A Touch of High Life," which is the big-time feature of the new Majestic programme.

JAMES C. THRELFALL.

the Burbank company, which has built up a cruel barricade of big past accomplishment for itself, has never done anything better in that way appropriate to the particular style of Mr. Dazey's new piece.

This play makes Mr. Stanley a star. He plays Lafitte in that whirlwind of slightly exalted, exaggerated romance which attaches so gloriously to the person of Otis Skinner. Mr. Stanley has not, of course, the middle-age variety and subtle finesse which belongs to the vastly experienced Mr. Skinner, but the fundamental coloring is the same, the conception is exactly what Skinner's would be, and Stanley owns an insurmountable handicap in youth—and the velvet voice and steely dash and climactic fire of youth.

If "Lafitte" stellarizes Stanley, certainly Mr. Brunton, that remarkable genius of stage surrounding, is certainly a satellite of no mean proportions. In the plantation of Les Chenieres, with its comfortable Colonial mansion sidling up to a tropic bayou, with an air of luxury and rest in the whole tree-spotted exterior, and with shafts of light falling through foliage and upon bark in a superb imitation of real sunlight, Mr. Brunton has for the fiftieth or sixtieth time demonstrated himself such a master of his craft that he is certainly a solitaire this side of the Hudson River, and at least a crown jewel on the other side. Again his appreciation of the real effects of nature is shown in the dawning day behind the cotton-bale ramparts in the battle scene—an exquisitely managed picture, needing only the transfixion of stillness and a great gilt frame to make it a veritable Meissonier.

Lafitte, the courteous water stick-up man of the island of Grand Terre, in semi-consciously in love with Diana Vallere, a Creole heiress, and is hated by the Marquis of Calvo, formerly the Spanish Governor of Louisiana, a secret partisan of the British, and the unsuccessful suitor for Diana's hand. In the final showdown between American and Englishman, Calvo sneaks to the Briton, a traitor; Lafitte, under suspicion, but inherently honest, is allowed at last to fight on Jackson's side, and struggles at the same time to save the life of his fiancee, who is suspected of revealing plans to the enemy—revelations really made by the recreant Governor. In the historic battle behind the cotton bales it is the motley horde of Lafitte who save the day, duplicity is revealed, the white flag of honor floats high in the sunlight of final understanding, and the curtain falls with the salvos of patriotic cheers, about Lafitte's ears and his sweetheart's arms about his neck.

The management of this warfare, with more than a hundred men upon the stage, yet all deployed over the ramparts, so that there is none of the usual hilarious stand-up-and-fall-down comedy of the embattled supe, is not only excellent, but strikes an unusual note of novelty and realism. I detect the master hand of Oliver Morosco himself in the deployment of this histrionic militia.

David Hartford gave a virile, soldierly and powerful impersonation of Andrew Jackson. Robert Leonard made a successful debut with the Burbank company in the small role of Louis Marteau, and the vigor and force with which he "put his stuff over" promises well for future parts in this house. Donald Bowles gave a striking characterization of Antoine Archard, a Creole gentleman of mighty instincts, but unwilling muscles. Henry Steckbridge, plus a pillow, gave a fat part in a fat manner to fat applause. Franklin Munell, a new member of the company, enacted Casa Calvo in clean-cut fashion, though without special distinction. Other members of the cast were, in the main, well placed.

The play has some faults, a few of which were quite noticeable, and will, in all probability, be promptly remedied. Author Dazey made a speech of actual brilliance, and almost outshone his actors.

Canned drama, stellar variety, in two flavors, tragedy and comedy, is on display at the Majestic this week, and like other new and delectable treats, has found instant favor.

Yes, it's really true. An audacious age has dared to serve up the divine Sarah by the yard, or rather mile, and that most celebrated of French comediennes, Mme. Rejane, has also been captured for the moving screen.

There can only be one more step—a line of phonographs behind the footlights to give voice to these mute but vivid pictures. Such is fame.

It came as a shock, this announcement that Sarah Bernhardt in "Camille" and Rejane in "Sans Gene" would be shown in moving pictures this week at the Majestic. It seemed too much like sacrilege, or les majeste, and it was a curious, questioning audience that filled the Majestic last night to witness the premiere in Los Angeles of these wonderful films.

For they are wonderful, both in mechanical perfection, and in the delightful replica of the most famous actress of the day in the greatest roles they have created.

Those who have seen these two gifted women in the life, will appreciate these canned dramas even more than those who are getting their impressions from the screen, unaided by memories of the original, for only by comparison does the true worth of the new departure manifest itself most convincingly.

To be sure one misses the voices, and the jingle of accoutrements. There never has been another voice like that of Bernhardt. It is perhaps her greatest charm, and no art has yet been devised which could truly reproduce it.

Yet so vivid is the pantomime, that one is never for a moment without clear understanding of the plays, and because there is no sound, the fidelity of portrayal by expression alone is a thousand fold enhanced.

Just as the theater goer who could not understand a word of French discovered that he could follow the play as perfectly without the diction, so it is with the pictures. They show why these women are great.

What theatergoer but knows the stories of "Mme. Sans Gene" and "Camille"—one a bit of real history from the First Empire; the other a real and tragic love tale. One of the most interesting features of the first is the reproduction of the laundry bill that Napoleon owed this celebrated heroine of the French revolution, contracted in the days when he was an impecunious captain, and she a laundress.

One might attempt to chronicle some of the subtleties of the art employed by Bernhardt in her great death scene in Camille, or the droll manner in which Sans Gene tries to manage her new court train, but these things have been the inspiration and theme of writers for two decades.

It is the pictures themselves that are apropos at this time—this innovation, whose announcement came as a shock but whose reality is a delight, and whose effect will be real immortality for these two most famous actresses of the generation.

They are faithful and fascinating, clear and comprehensive, a reproduction of stage triumphs which will live when their prototypes will have become mere names in the annals of the world of make believe.

The George Fuller Golden benefit, given at the Hamburger Majestic Theater yesterday proved a huge success both artistically and financially, in fact one of the most successful benefit performances in the history of the local stage.

The Majestic was well filled long before the rise of the curtain and twenty-six acts were seen during the afternoon.

Although the receipts of the benefit cannot yet be accurately given, it is estimated by the committee in charge that the proceeds will run well over $1000.

Klaw and Erlanger's company to present "The Pink Lady" at the Mason Operahouse for two weeks will arrive this morning via their special train from Salt Lake, and will pre-

(Continued on Sixth Page.)

"LOS ANGELES Oldest Dry Goods House"—a house made permanent by its friends—whose patronage since 1878 has been continued—only because we gave the BEST in merchandise, rightly priced. For that reason: "Coulter-Satisfaction" is a shopping by-word TODAY.

"Since 1878." Coulter's "The Exclusive Shopping Place of Upper Broadway"

"THE BEST in Dry Goods Since 1878"—an enviable reputation, most zealously upheld—and a record the thotful shopper will not o'erlook. Certainly—that which has for over 33 years been strictly maintained—"Coulter-Quality"—should be a criterion of dependable merchandise TODAY.

Suits and O'Coats Shown in Authoritative Styles, at $25

—styles that *appeal*—

—styles that mirror the *newest* of Fashion's whims—

—but, best of *all*, they're styles that are *practical*—splendidly suitable models for sensible wear.

The 'Range' of Styles is Unusually Large—

—there are *Suits* and *Coats* in nearly every fabric of the season—giving a scope of selection not to be found in many assortments so reasonably priced—

—in the favorite colors and patterned effects, too—plain and smartly trimmed.

—We invite a comparison of value with respect to this line of Suits and Coats at $25—they'll stand the brunt of close competition—and win, we believe.

—If yours is to be a $25 garment, first allow us to show you these especially meritorious values.

—Second Floor, rear—

"White and Black" in Silks the Season's First Choice—

—*first* choice—and choice of all fabrics and all garments—in woolens, and cottons, in parasols, gloves, hosiery, millinery, velling, neckwear, where-e'er color plays a part in Style's decision—there you'll find a "white and black" effect. But in silks are to be seen the richest, most novel of them all—

—and these are a few—different silk-weaves in which we've many styles to show you:

FRENCH FOULARDS,—in exclusive patterns, at $2, $2.50 $3 yd. 40 inches.

FRENCH FLEURS DE SOIE,—plain and Jacquard patterns—"exclusive"—at $2.50 and $3 the yard.

CHIFFON TAFFETAS,—in hairlines and Pekin-stripes, at $3 yd. 36 inches.

PEKIN-STRIPED TAFFETAS,—in five stripe-sizes, at $1 yard. 20 inches.

PEKIN-STRIPED VOILES,—and Marquisettes, at $2 yd. 40 ins.

DOTTED CHIFFONS,—in stripe designs, at $3 yard. 40 inches.

SATIN STRIPED CHIFFONS,—at $3.50 yard. 42 inches.

FIGURED MARQUISETTES,—at $2.50 yard. 42 inches.

FIGURED CHIFFONS,—at $3 the yard. 42 inches.

WHITE AND BLACK MARQUISETTES,—plain, at $2 yard. 42 inches.

—Rear Main Aisle, First Floor—

These Changeant Paillettes de Soie...$1

—not *under*-priced, but priced exceedingly low in the first. A 26-inch silk well worth more than $1—but marked only $1.

—And Bordered Foulards, regularly $2, are priced $1.65 the yard—today!

—See the new Glace Taffetas in chiffon tissues—at $1.50 yard.

—Rear Main Aisle, First Floor—

The New Woolens in Cream Are Here in Pricings of $1 Up

—there's a *cream* in 'most every weave you want—be it serge, whipcord, diagonal, homespun, Bedford cord, or worsted. Some of them striped, or nubbed—the others, all-plain—

—priced $1, and upwards—by the yard; or tailored to your measure into a suit, for $35—or more.

—Rear Right Aisles, Main Floor—

Real Irish Crocheted Ornaments—Stylish

—indeed; the *fad* of crocheted ornamentation in trimmings has even achieved the dignity befitting a "rogue." Authentic advices number it among the most-used of the season's frill-eries. We're a magnificent showing—in all the newest effects.

—The Pendants—large elegant pieces to "petite" sizes—with rosette centers and triple-tassels—

—hand-made Irish crocheted Balls—rounded, rose-knotted and fuchsia-shaped—some in the deep-fringed styles—

—and edges of Ball-tassels on tapes and with crocheted tops—

—also single ornaments in Ball and novelties by the piece—

—handsome Garnitures, in dozens of striking effects—and numerous exclusive crocheted novelties that are not to be seen elsewhere—than at Coulter's.

—Upper Right Aisle, Bdwy. Annex—

The Importance of the Correct Corset

—cannot be *too* fully emphasized. The "correct" corset bears the strain of the body's irregularities, moulds them into charming contours that display one's costume to the greatest advantage—and in general is the basic cause that assures comfort, modishness and health.

—Our corsetieres will gladly fit the newest models to your figure—at $1 to $18.50.

—Second Floor front—

$4 Perrin's Long Kid Gloves, $3.25

—*odd* sizes, in pinks, blues, reds and greens; and white, too—in the "Marvel" makes—at $3.25!

—and PERRIN'S $1.50 short kid gloves, white and colors, at $1.30 the pair.

—Upper Right Aisle, Main Floor—

RUGS

—an *unusual* offering in *dependable* Rugs—Rugs in all sizes and grades from the *leading* manufacturers—

—Very low-Priced for this Week Only

—We might *enlarge* our subject many columns by speaking more fully upon their different merits; their quality, beauty and durability: but these will be all too-apparent to those buyers who see them today—and certainly pricings such as these should stir buyers to eager action. (Note: the following reductions are quoted on 9x12 sizes)—

$57.50 ANGLO-PERSIANS,—$55.
$22.50 to $24 AXMINSTERS,—$18.50.
$20.00 VELVET RUGS,—$17.
$25.00 BODY BRUSSELS,—$22.50.
$16 and $18 10-WIRE BRUSSELS,—$14.25.
$10.00 ABAK RUGS,—$8.50.
$13.50 KABA RUGS,—$11.
$12.00 RAG RUGS in plain colors, $9.75.
$11.00 PRO-BRUSSELS,—$8.50.
$8.75 "CREX" RUGS,—$7.75.
—and many other sizes similarly reduced.

—Third Floor, rear—

$5 to $10 Messaline and Taffeta Petticoats...$3.75

—one of the *most astonishing* petticoat values we've offered in months and months! This shipment was expressed from New York by our buyer—now in the East—and represents one of the most advantageous "pick-ups" that are often to be found, late in a season, when one is in close touch with the large garment-makers.

Not One But Would Sell for $5 to $10

—and many of them we remember of having sold for as high as $10, in this store—and not long ago, either.

THE MESSALINES,—a few of them in fringed styles include Royal, black, pink and "black and white" stripes—

—others in accordian pleats and tailored effects, are colored Copenhagen, Royal, brown, black, red, white, light blue, primrose, green, American beauty, black and white stripes, emerald and navy.

THE TAFFETAS,—are of chiffon thinness—in accordian pleats and tailored styles—black and colors, and glace-effects in green and blue, green and brown, and lavender and white.

—$3.75 Today!

—Second Floor, front—

Childrens' Dresses in Wash Fabrics

—*becoming* frocks of ginghams, chambrays, seersuckers and percales—

—plain, striped, checked and in plaids; braid-trimmed, embroidered and piped in colors to contrast; with fancy band-effects—

—to fit ages 2 to 6—at 75c to $4. New styles arriving daily.

A Special in Dresses to $1.25, Priced 75c

—broken lines of styles and sizes—in ginghams, percales, and a few galateas—

—ages 2 to 5, in values worth 95c to $1.25—75c today.

—Second Floor, center—

A Wealth of Linen-Specials for the MONTH-END CLEARANCE SALE

Commencing Today—

—There are *fewer* times when *more advantageous* linen-purchases may be made, than in these occasional *'Month-End Clearance Sales'*—

—sales that, tho with-holding the more intact lines, see truly drastic pricings on linens that have been particularly active during that very month—an indication of their true timeliness. These few items may convey an idea of the selections to be made—at savings not to be o'erlooked—commencing today:

ALL-LINEN NAPKINS,—snow white, in full 24-inch size, worth $3.50, at $2.95 the dozen.

"SHAMROCK" BRAND NAPKINS,—in many patterns, worth $4 and $4.50, priced $3.50 the dozen.

EXTRA DINNER-SIZED "SHAMROCK" NAPKINS,—full 26 inches, an $8.50 value at $6.50 dozen.

TABLE LINEN, by the yard, in hundreds of pieces, at special reductions—

—90 pieces, in "Shamrock Damask"—prettily patterned, that were $1.25, for 95c yard.

—15 pieces, in an extra-weight "Silver Bleach" damask, worth $1.50 at $1.20 the yard.

—16 pieces, of "Snow White" linen, a soft-finished, but heavy-bodied damask, worth $1.75, at $1.45 yard.

—20 pieces, in an extra-fine Double Damask, that was $2.00 priced $1.65 yard.

WHITE DRESS LINENS, one of the best selling numbers in the medium-weight linen suitings, worth 60c, at 50c yard.

LINEN SHEETING, usually $1.25, at $1 the yard. 90 inches wide.

DIAPER COTTON, "Red Star" brand, put up in ten-yard pieces, 18 inches wide, at 65c the piece.

WASH CLOTHS,—of knit-goods, with hangers on corner, a regular 60c value, at 35c the dozen.

HUCK TOWELS,—very soft and absorbent, in white only, specially priced $1 dozen. And a fine Huck Towel for serviceable wear, is of Union Linen, specially priced $2 the dozen.

HUCK TOWELS,—in odd lines of all linens, worth 35c at 25c each.

HUCK TOWELS,—in special patterns ready for embroidering the initials, at 50c each. Including an odd lot of 65c Guest Towels—also 50c.

SATIN BOLSTER BED SETS,—full sized scalloped bed spreads with sham to match. A regular $7.50 value, at $3.50.

ANOTHER SPREAD SPECIAL—a full, Satin, hemmed-spread, at $2.75. A crocheted spread, worth $1.25—is priced 95c.

FANCY LINEN PIECES, in embroidered and lace styles,—scarfs, center-pieces, squares and table covers. Odd and slightly soiled pieces will be closed out at just ONE-HALF—

—One, is—a beautiful lace center-piece, fully 45 inches around, that was $7.50, for $3.75. Another, a 75c lace square, 30x30, is priced 38c.

—Dozens of others.

—Rear Left Aisles, Main Floor—

Odd Jewelry to $2.50, Priced ...$1

—purely a *clearance*—just to rid stocks of broken lines ere our newer purchases arrive to demand the case-space these now occupy. If you have a need in these, why not buy today, and save to $1.50 on an investment of only $1—

—cuff links, hat-pins, scarf-pins, chains, lockets, buckles, belt-pins, brooches, bracelets, necklaces, etc.—$1.

AT $2.50—we've the same articles in better qualities, to $5—including silver and gold vanity cases, sterling silver picture frames, and many other jeweled novelties.

—Upper Left Aisle, Main Floor—

Pique Bonnets and Hats, 75c to $3.50

—very *dainty* styles for little folk—in a variety of effects—

—all-white, and white with pink or blue ribbon-trimmings—

—for ages 2 to 6 years, at 75c to $3.50.

—Second Floor, center—

French Muslin Gowns Reduced—

—very *prettily* hand-embroidered—

—worked in the French convents. A special purchase enables us to price these at HALF!—

—$3.00 GOWNS, $1.50.
—$4.50 GOWNS, $2.25.
—$6.50 GOWNS, $3.75.

—the $1.50 values, unlaundered, have high necks and long sleeves—

—the others are in low-necked models, with short sleeves. The $2.25 ones are unlaundered—the $3.75 ones, laundered.

—Second Floor, front—

215-229 South Broadway — Coulter Dry Goods Co. ESTABLISHED 1878 — 224-228 South Hill Street

SUITS AT $20

That I positively know you cannot find their equal for the same money—when you take into consideration the style, the materials and the tailoring—

My $20 Suits

are as well made and as accurately finished in every respect as most suits are that cost you $5.00 more money—Let me demonstrate their worthiness to you—that's all I ask.

R. J. Busch
Clothier—Hatter
Corner Second and Broadway
"Just out of the high rent district."

If You Want to Go East C. Haydock. F1515, Main 1515. 118 West Sixth street.

Beeman & Hendee 447 SOUTH BROADWAY

See These Pretty Little Spring Coats for Girls

Novelties in Blues, Grays, Tans and Checks. All new—beautifully made and trimmed in Spring's Newest Ideas. Many prices.

EXQUISITE EASTER DRESSES

Hand embroidered Russian and French styles in White, Blue and Pink for Girls to 6 years. On display now.

Egg Malted Milk

With wafers makes a delightful luncheon..... 20c

OFF & VAUGHN DRUG CO., 352 South Spring—Corner Fourth

Serious.

COAST FACING POTATO FAMINE.

Now One Month's Supply in Sight; Need Three.

Prices to Break All Records Within Two Weeks.

Sixty Days Without Tubers Is Our Prospect.

With the best grades of potatoes quoted at $3.25 per hundred pounds, wholesale, and the cheapest selling at $2.75 for very inferior quality, Los Angeles consumers are facing the most serious potato situation in years. The cause for high prices lies in absolute lack of supply to fill the demand even at the present high cost.

There is little prospect here that the Mayor or any other city official or philanthropic individual will be able to get out and duplicate the feat of Mayor Shank of Indianapolis who went into the country and bought several cars of the desirable tubers to sell at cost to the consumers in the Indiana metropolis. He could find potatoes to purchase, but the man who will try the same thing in Los Angeles or in California will find the market bare. Moreover, there are three long months ahead before the first early potatoes can be harvested.

The visible supply of potatoes available for Los Angeles territory is less than 350 cars, according to John Huber, secretary of the Rivers Brothers' Company, who is back from a trip through the Stockton, Sacramento and San Joaquin valleys endeavoring to locate a few potatoes. "There are more than ten cars of potatoes a day used in Los Angeles," he said, "and we are likely to be without potatoes for nearly two months before the new crop is harvested.

FEW IN SIGHT.

"In the Stockton district I found about 150 cars, in the other territory about seventy-five cars more. There are from seventy-five to 100 cars of available Oregon potatoes and that completes the supply. Unlike the year when the local market was cornered by one of the dealers, there is no possibility of rushing potatoes in from the Middle West. It was in the Mississippi States and all through the East that the greatest crop shortage took place and many potatoes from the Pacific Coast were shipped East earlier in the season to help fill the demand there. That caused the shortage which we are now facing here."

Maurice Zuckerman of Weyl-Zuckerman, the principal potato dealers in the city, said that prices on Highlands will reach $3 within the next two weeks. "This is the highest market Los Angeles has ever seen on potatoes," he declared. It will be late in June before relief is afforded from the situation for the reason that only a few of the potato farmers have irrigation facilities and planted before the rains came. Others have had to wait until within the last month and this will make a very late crop.

"In the East the situation has reached almost a famine in some places. New York City is bringing potatoes from Ireland and England. Boston and several other Atlantic Coast cities are doing the same thing to supply that territory. Many of the potatoes that were stored by farmers through the East have turned out a total loss because of the heavy freezing where they have been stored in cellars and in the ground. In the East the crop will also be very late and as in former years, California will be expected to supply some of the first demands so that will prove one of the reasons for continued high prices well into the summer months.

PRICES SOARING.

The present wholesale quotation on potatoes stands at $2.75 to $2.85 for Highlands; $2.85 to $3 for Oregons; $3 to $3.25 for Early Rose, Salinas and Lompocs. Last year, when prices were considered very high, Highland potatoes went to $2.40 at the highest. The retail prices on all of these potatoes are from 15 to 25 per cent above the wholesale quotations. The ordinary housewife, who buys 25 cents worth of potatoes at a time, is now getting about seven pounds for the money.

DEAD FROM LOS ANGELES?

Man Believed Killed by Falling from Train Has Letter Directed Here in His Pocket.

The body of a well-dressed man was found Saturday near the Southern Pacific tracks at French Camp, near Stockton. The position, together with cuts on the head, lead the authorities to believe that the man was a passenger on a train and fell off.

He was about 26 years of age and is believed to have been frrom Los Angeles. A letter written in French, bearing the address "Darro Rodmaig, Los Angeles," was found in the pockets.

Mrs. Kathleen H. Adams,
Wife of the head master of the Yale School, divorce proceedings against whom constitute the newest chapter in the scandal which shook the institution less than a year ago.

Climax.

UGLY SCANDAL'S FINAL CHAPTER.

DIVORCE PROCEEDINGS END OF YALE SCHOOL TROUBLE.

Head Master Asks Decree from His Former Matron on Unusual Grounds—Attorney Files Answer and She'll Fight Case to End. Sensational Evidence Promised.

Whether or not the nickname "Tommy" from the lips of the wife is mental cruelty to the husband is the points to be decided at the divorce trial of Prof. T. G. Adams, head master of the Yale School, the date of which will be set next Monday by Judge Monroe.

Mrs. Adams, formerly Mrs. Kathleen Harshburg, matron of the school, has declared, through her attorney, Milton K. Young, that she will fight the case to the end. As the first step Young has filed an answer for his client denying all the allegations in the professor's complaint.

Despite the fact her husband has brought the suit, the woman is still residing at the school, No. 209 North Union avenue. The couple occupy separate apartments.

According to Attorney Young the case will be contested to clear his client's good name and to obtain support for the woman and her 2-year-old baby. She asks no alimony from Adams. The latter is represented by Attorney Trusten P. Dyer.

The couple were married last May following the publication of sensational charges made to Deputy District Attorney Graham against Adams by the then Mrs. Harshburg. Adams admitted their truth but denied the further charge, previously made to Deputy Shannon, that he had incited a colored servant to persecute Mrs. Harshburg in an effort to cause her to leave the school. He stated that she might have done so but was not paid for it. It further appeared that Mrs. Harshburg had not secured a final decree from a former husband at the time of entering the school as matron under Adams.

The woman's attorney states that the defense in the forthcoming action is now resting upon the decision of Judge Monroe last Wednesday that Mrs. Adams cannot be made to leave the school on the grounds submitted by Adams. When the case comes up for trial, however, he intimated that the entire story will come out, if necessary for the protection of his client.

"FREE HIM OR HE'LL DIE."

San Diego Physician Examines Noted Revolutionary Soldier of Fortune in Prison Here.

Capt. Jack Mosby was examined in the County Jail, yesterday, by Dr. Jackson of San Diego, under the supervision of the Federal authorities, and the physician said that the prisoner will die from lung trouble unless soon released.

"They ought to let him go," said the doctor, "for all the others have been released. There is no necessity of making a goat out of him. He will die soon where he is."

Mosby is incarcerated awaiting trial because of activities in the late Mexican revolution, and has been a prisoner since August.

Good-bye Cowboys.

IMMENSE CROWD SEES FINISH OF THE RODEO.

BEFORE a crowd of more than 10,000 people the finals of the Rodeo, or Southwestern Interstate cowboy contests were held yesterday afternoon at Santa Anita. Joe Isabelle, a skillful little cowpuncher from Arizona, after riding the famous outlaw, "Cyclone" to a standstill was declared by the judges champion bronco rider of the Southwest and awarded the prizes offered the winner of that honor. Awards in the other events will not be made until today.

Isabelle was somewhat of a "dark horse" in the bucking championship contest until the final day. His work during the elimination contests was thoroughly consistant, yet lacked many of the spectacular features which marked the riding of other entrants. After his ride yesterday, however, when the judges' decision became known there was no one who cared to question the wisdom of their decisid

A. J. Stanley, winner of several races and an all around horseman was declared the best all around cowboy, being awarded the gold and silver mounted belt offered by Richard K. Fox of New York.

Probably the most spectacular feat of the day's programme was Art Acord's steer wrestling from an automobile. This interpid young athlete succeeded in leaping from a swiftly moving machine to the back of one of the big steers and throwing him to the ground in 45 seconds. His act brought round after round of applause from the grandstand. At the close of the meet nothing on the grounds remained unridden with the exception of "Sharkey," the Belgrade Bull, who threw two more riders yesterday. The skill of the cowboys, which conquered every other animal in the corrals, failed with the big black monster, and the money offered for riding him is still up for the first comer who succeeds in staying on his back.

The Rodeo will be repeated here next year.

Four Days More.

"THE TIMES" DAY AT LAND SHOW.

Admission Cut in Half by Use of Coupons.

Lectures Are Big Features of Information.

Fresno County Celebrates With Specialties.

With the great Land Show Beautiful at Fiesta Park today entering upon the last four days of its important existence, The Times has made arrangements with the Realty Board committeemen in charge whereby The Times readers may visit the exposition at one-half the regular rate.

Wednesday, the day before the close, will be "The Times Day" at the Land Show, and on this occasion readers may secure admission for 25 cents instead of 50 cents in the evening by clipping the coupon printed herewith and presenting it when purchasing tickets for Wednesday night.

Tickets will be on sale at the one-half rate (with coupons) commencing at 10 o'clock this morning, at the main office of The Times, No. 531-533 South Spring street; The Times branch office, No. 118 South Broadway, and at the Land Show box office, Fiesta Park.

The daytime admission charge is 25 cents, regardless of the coupon, but the reduction secured by The Times for its readers for Wednesday night is the only occasion on which the admission has been made less than 50 cents at an evening session during the seventeen days of the show.

Creatore's Band will render a special programme for "The Times Day," both afternoon and evening. In the evening the big chorus under Thomas Taylor Drill will sing the most popular favorites of its repertoire, including the "Hallelujah Chorus," "The Lost Chord" and "Loch Lomond."

Despite the beautiful weather, which kept thousands of people from thinking of aught but out-of-door pursuits yesterday, the big tent of the Land Show at Fiesta Park was comfortably filled and last evening there was a good attendance.

The popular musical numbers added by Creatore and his band proved a potent magnet and the Italian bandmaster won much applause by his rendition of "The Chocolate Soldier," "The Mikado," the sextette from "Lucia," "Irish Melodies" and other favorites.

Today and this evening the popular music will be repeated by Creatore's Band, and tonight the big chorus will sing "Love's Old Sweet Song," the "Soldier's Chorus" from "Faust," and "Nancy, Ma Yellow Rose." O. G. Mercer will sing "The Holy City."

The Southern Pacific lecture hall, where free talks are given with motion pictures and colored stereopticon views, has proved one of the most successful and popular features of the Land Show.

A total attendance of over 28,000 at these lectures was reached, up to yesterday, the hall seating but 400 persons at one time. The lectures, in charge of George A. Hazzard, and under direction of Passenger Agent Batturs, have given colonists and other visitors a convenient, interesting and comprehensive portrayal of the West. Twenty-five lecturers, drawn from all parts of the West, talk half-hourly turns in explaining the conditions, advantages and attractions of the various sections, each talk being copiously illustrated.

This afternoon the free lectures will commence at 12:30 p.m. with an address by A. A. Martin on "The Sacramento Valley." At 1:10 the programme provides "Tulare," by A. E. Miot; 1:50 p.m., "Ontario," by George T. Barr; 2:30 p.m., "Imperial Valley," by Charles W. Kays; 3:10 p.m., "Long Beach," by Mrs. Rose Shelton; 3:50 p.m., "California," by John P. Clum; 4:30 p.m., "Arizona," by Mrs. Cowgill.

The evening lecture programme will open at 7:30 p.m. with an address on "California and the North Bay Counties," by Francis Hope; 8:10 p.m., "Kern County," by T. F. Burke; 8:50 p.m., "Oakland," by Harry A. Lane; 9:30 p.m., "The Pacific Northwest," by John P. Clum.

FRESNO COUNTY.

Yesterday was set aside as "Fresno County Day" and there was especial activity around the beautiful booth installed by the Fresno Chamber of Commerce, and in charge of J. M. Swift. Hundreds of homeseekers have become interested in the splendid opportunities of the great San Joaquin Valley through visits to the Fresno headquarters at the Land Show, and yesterday was a banner day for those interested in that section.

Thursday, the closing day, will be "Los Angeles Realty Board Day," the organization which created and carried to success the Land Show selecting this final occasion for ending the exposition in a blaze of glory.

The special observances of "Realty Board Day" will be in charge of the Executive Committee, composed of William M. Garland, chairman; Charles G. Andrews, Guy M. Rush, Horace G. Hamilton, W. W. Mines, R. A. Rowan, Robert Marsh, George N. Black, Edwin T. Janss, Austin O. Martin and H. H. Cotton.

The official closing jubilation over the success of the Land Show will take place Thursday night.

FALLS OFF ELEVATOR.

Basal Fracture of Skull Results When Boy Loses Balance and Drops Fifteen Feet.

J. H. Love, an elevator boy in the Stimson building, West Third and South Spring streets, sustained a severe basal fracture of the skull, yesterday morning, when he fell about fifteen feet off a cylinder in the elevator shaft to the marble floor below. The right side of his head struck against a stone step. Love was taken to the Receiving Hospital, and from there to the Sisters' Hospital. He has not regained consciousness since striking the step.

Love was standing on the cylinder fixing an air valve when the wrench he was using slipped, causing him to lose his balance and fall.

The young man lived at the St. Regis apartments, No. 237 South Flower street, with his sister, Mrs. Ida M. Lowell. His father, E. Y. Love, lives in Colorado City. Love is a member of La Fiesta lodge, No. 63, Woodmen of the World.

MUSIC AND STAGE

(Continued from Fifth Page.)

sent this widely known musical comedy for the first time on the stage of a California theater at the Mason this evening. The engagement continues for twelve nights and four matinee performances on the Wednesday and Saturday afternoons of the stay in this city.

The piece will be presented here by a company of ninety people including clever principals and a pink of perfection chorus. An enormous advance sale demonstrates the early interest in the engagement which gives every promise of being the record breaking event of theatricals in Los Angeles.

That Fischer's Follies would get off with one week of their great double bill, "The Neverhomes" and "The Song Birds," never seemed a possibility to those who have visited Fischer's Lyceum since it opened a week ago, and witnessed the packed houses at every performance. So it is no wonder that the old "sold out" sign was working overtime yesterday, and that again the two shows delighted thousands.

And rightly, too, for with a week of actual performances, the few rough spots seen at first have all been smoothed out, the kinks have been removed, the speed has been accelerated, and now, both pieces are running like clock work, each principal fitting exactly his part, and the wonderful chorus being at the very top notch of efficiency.

May Boley, unctious and funny; Texas Guinan, beautiful and effective; Vanity, dainty and darling; Ann Montgomery, Laura Oakley, Herbert Cawthorn, Bob Lett, Lon Chaney, Bud Duncan, and all the rest have "arrived" fully and are now enshrined in the hearts of all lovers of good fun and merry music, and the big chorus has a devoted and enthusiastic following of all who appreciate girlish beauty of face and form, fine ensembles and clever dancing.

The sixth and last week of "The Girl and the Boy" started yesterday afternoon at the matinee performance at the Grand Operahouse. That Walter De Leon's musical comedy has big drawing power was demonstrated by the large attendance at both the matinee and night performances. There is a certain subtle appeal to all who like a clean, wholesome musical comedy, in "The Girl and the Boy" and it is for this reason that the play has had such a remarably successful run.

Austin Adams's brilliant comedy, "The Landslide," which has scored such a decided success at the Belasco Theater, where during the past week it has attracted an uncommon amount of attention and created much discussion, will tonight enter upon its second week of success at the Main-street playhouse.

Th Orpheum bill this week, opening today, will reintroduce Miss Louise Dresser to Los Angeles as a vaudeville star, after all too long an absence on her part in musical comedy. She will offer a line of songs of her old and new successes.

A big and beautiful French pantomime, "La Somnambule," will be another strong attraction; it is the latest of these affairs to be offered, and the strongest. In it Mlle. Nina Payne and Signor R. St. Elia are starred, with a company of ten, an organization of well-rounded strength. The somnambulistic dance, with its big finale, is the feature of the act.

Donovan and McDonald—"long live the Irish—here's two real ones"—come with a delightsome bit of blarney, "My Good Friend," and Claude Roode demonstrates new tricks on the slack wire. Pouchot's flying ballet, Harry Beresford and company in "In Old New York," Julius Tannen and Ida O'Day and company, remain.

"A Touch of High Life," a recent hit in the eastern vaudeville theaters, presented by Ruth Francis and her excellent supporting company; Sidney Grant, one of America's best-known story-tellers, and the Three Keltons will form the three fine features of the new Sullivan & Considine bill opening at the Empress Theater this afternoon.

Others to be seen this afternoon are Brady and Mahoney in their amusing skit, "The Hebrew Firemen and the Foreman." Holmes and Buchanan, in their delightful musical offering, "The Girl of 1847," and Cadieux, the daring wire artist.

The Pantages carnival of mirth and music, opening with today's matinee, is headed by a beauty bunch programmed as the Stanley Girls, who come in support of Harry C. Lyons, the well-known comedian. Lyons was last season at the head of "The Girl I Love" company, and on this vaudeville excursion is accompanied by a bunch of those same lovable girls. They sing, dance and deliver a clever line of repartee, most of which is derived from the much-advertised beauty and comedy show already referred to.

For the rest there is an array of unusual talent. Helen Pingree, comedienne with a reputation, heads "The Girl and the Coach Company," a college comedy, with snap and vim. Sully and Hussy, two Irishmen, deliver a novel Hebrew comedy. Moore and St. Clair are listed for novelty songs and dances. Rapoli is probably the most famous juggler of modern vaudeville. McGee and Reece will be recognized as old favorites.

San Francisco reports that Alexander Pantages has just signed a contract for the vaudeville appearance of Mme. Chambellan, coloratura soprano of the Grazzi Paris Grand Opera Company. Mme. Chambellan will make her Pantages debut here in Los Angeles next Monday, April 1. She was probably the best-liked of the Grazzi singers, and her appearance here should mean capacity business at the Pantages house during the week of her engagement. She will be heard in selections from the operas in which she made her reputation here.

Mme. Chambellan is the fifth operatic favorite to be signed by the Pantages circuit. Though the last to sign she is the first to whom vaudeville overtures were made. The ones who led the way were M. Affre, the dramatic tenor, and Mme. Richardson, these two appearing during the past week at the Pantages Theater in San Francisco in a scene from L'Africaine, and M. Ferrier and Mlle. Gustin, who have been seen for the past two weeks in houses allied to the Pantages circuit in and about the Bay City. All four will be seen here within the next three months. M. Affre and Mme. Richardson will probably reach here about the first of May and the other two a month later.

Long to be remembered was the concert of Williams's Jubilee Singers at the Gamut Club on Saturday night. These trained musicians of the dusky South, fresh from tours of Europe and America, excel in stage presence and variety of repertoire the famous companies which made the negro songs of religious passion world celebrated throughout civilization.

The second big week of the local engagement of the "Durbar in Kinemacolor" begins this afternoon at the Auditorium Theater with performances every afternoon and evening except Sunday.

The greatest sensation that has been known in the amusement field of Los Angeles for many years has been created by the exhibition of the wonderful Kinemacolor motion pictures in natural colors of the grand Durbar ceremonials in India.

CHILDREN TO RULE.

Luna Park's Half Acre for the Kids to Be a Feature of the Spring Reopening.

Forty children whose ages ranged from 7 to 15 years consulted with the officers of the Thompson-Snow Amusement Company, owners of Luna Park, yesterday, about the needs of the big playground especially dedicated to the young people.

As a result the managers concluded to put Luna's "Children's Half-acre" under juvenile control when the park reopens on Saturday, April 6, and to this end a committee on plans and suggestions was immediately selected from the little visitors, with Claudine Gillespie, 13 years old, who lives near the park, as chairman. This committee is to pass every Saturday afternoon at Luna.

The park is being thoroughly overhauled, and in many sections practically rebuilt. New machines designed for the romps of boys and girls are to be placed in the playground. A huge sand mountain will be reared on the "Half-acre." Fifteen tons of sand will be brought from the beach and fashioned into the desired "mountain" so and the wee ones permitted to shovel and dig to their hearts' content.

SUNDAY ACCIDENTS.

Shaver Catches Razor as It Falls and Cuts Hand—Passenger Falls Off Car and Breaks Arm.

"Curses, me faithful razor has played me false," declared A. C. Bisgood, with thespian air as he strode into the Receiving Hospital yesterday with a roughly bandaged left hand. With Shakespearian demeanor he described how his razor fell out of his hand, and how he received a two-inch laceration when he endeavored to catch it. Bisgood lives at No. 138 North Bunkerhill street.

Roger Killion, 13 years old, living at No. 1238 East Thirty-third street, didn't look good to a dog living at No. 1564 East Thirty-sixth street, and he was bitten on the right leg. The boy returned home after the wound had been cauterized at the hospital.

M. J. Farald, who lives in the Salvation Army Barracks, could not keep his balance after he boarded a street car and fell off at Second and Los Angeles streets. His left arm was fractured.

H. J. Thompson of the St. Mark Hotel sustained a contused right wrist, when his auto "kicked back." An X-ray examination will have to be made to determine whether any bones are broken.

Bring Your Friends to California.

From March 1 to April 15, Colonist tickets will be on sale from many points in the East at greatly reduced fares. Deposit money with our agents and we will furnish tickets and ar-

Money Matters are Simplified in Travel Abroad or at Home by

"A.B.A." CHEQUES

You can pay travel bills with a wallet of "A. B. A." Cheques as you do your home bills with personal checks.

"A. B. A." Cheques are known all over the world. 50,000 bankers have agreed to cash them on presentation. Hotels, railways, steamship lines and the best shops in every civilized country know they are good.

There is no difficulty about identification. At the time of purchase, your signature is affixed to each cheque. Your counter signature indentifies you anywhere.

"A. B. A." Cheques without this counter signature are useless if they fall into improper hands in case of loss. The Wm. J. Burns National Detective Agency protects these cheques against forgers, counterfeiters and other crooks.

Foreign money matters are made easy by "A. B. A." Cheques. The exact value of each cheque is engraved on it, in the moneys of the principal nations. You avoid the annoyance and expense of changing money in passing through different countries.

You can buy "A.B.A." Cheques in amounts suited to trips of any length in the United States or abroad. They are issued in $10, $20, $50 and $100, in any assortment desired.

Ask your own banker for a booklet about these safe, convenient, economical travel funds. Most of the leading bankers of the United States and Canada issue "A.B.A." Cheques.

Next week we shall publish in this paper a list of the institutions in this district which are prepared to supply you with them.

AMERICAN BANKERS ASSOCIATION TRAVELERS' CHEQUES

$15 Made-to-Measure SUITS

Extra Pants Free

This Coupon Is Good for Extra Free Pants

With each $15 Suit purchased Today at Scotch Tailors.

$35.00 Serges, Cheviots, Worsteds

We've priced at the ridiculous little figure, $15. We want you to see these new Spring goods. And so we're offering FREE PANTS, today only. The usual strong offering of Scotch Tailors, the perfect fit and style, added to this FREE PANTS offer on a genuine Scotch Tailored Suit, should interest you. Think of the saving, then

$15--Be Measured Early--$15

Perfect Fit Guaranteed

Scotch Tailors
330 South Spring St.

Other Equal Values at $20 and $25

SLAUGHTERED IN COLD BLOOD.

(Continued from First Page.)

at Fifty-third street and Central avenue. The descriptions given by these witnesses and by Patrolman Kahlmeyer and J. B. Miller are that one was about six feet tall, aged about 32 years, weight 210 pounds, dark suit and no hat. The other wore a light suit and light cap, weighed about 175 pounds and was about three inches shorter than the first.

The police can get no enlightenment on the relation, if any, of the burning of a house at No. 421 East Fifty-third street, four months ago, to the murder. Pagano, the brother-in-law, lived in the house at the time. The fire, of mysterious origin, destroyed the house almost entirely. Pagano pretends not to know the cause of the fire.

Tiefel and Campbell, who live near by, are almost certain that Cilli and Areno are the men that ran out of the Soldano house after the killing. Detectives Ritch and Roberds have been unable to get any help from either the Italian suspects or the neighbors of that race. The body is at the morgue of Bresee Brothers. An inquest will be held.

The police are thoroughly aroused over the killing and are determined to compel Italians who must have recognized the murderers as they fled from the house to tell what they know. The foreigners maintain an insolent, careless attitude, as if confident that this murder will go down in police annals as mysterious as a score of others have in the last few years.

"The most successful way of handling these cases seems to be one similar to that used at New York and New Orleans," said Lieut. Benedict, in charge of University Station, from which place the hunt for the murderers was directed. This is drastic, but effectual. Since the people of New Orleans jailed a score of prominent Italians, suspected of knowledge of half a hundred killings, lynched three or four and threatened the others with the same fate unless they confessed there have been no mysterious Italian shootings there. In New York, those in receipt of 'black hand' threats have been armed by the police to shoot down their threateners on sight."

TO PROTEST DECISION.

A mass meeting will be held at Blanchard Hall, Wednesday evening, to protest against the decision of the superintendent of the County Hospital to allow no colored women to enter the training school for nurses at that institution. Among others expected to take part in the programme are Rev. Jesse F. Peck, Rev. E. W. Kinchen, Rev. S. Hecht, S. P. Johnson, Fred C. Wheeler, Rev. C. H. Anderson and Mrs. Clara Shortridge Foltz.

FOUND DEAD IN BED.

Nelson Whittlesey, supposed to have been more than 80 years old, was found dead in bed Saturday night at his room, No. 636 Gladys avenue. An examination of the body showed that he had been sick for some time, and the police believe death resulted from an attack of heart disease. A letter found in his effects indicates that he leaves a daughter, Mrs. A. W. Robinson, living at Coachella. The body was removed to the Pierce morgue.

LABOR TEMPLE STORE LO

(Continued from First Page)

from the Labor Temple side and ready had taken almost everything value in the place.

Entrance apparently had been fected by means of keys held by one who knew that they would find large quantities of merchandise have been taken from the rear through the Labor Temple to street, after which all trace of thieves was lost, as apparently were cognizant of the habits of watchman and knew just when coast was clear to enter the place without fear of discovery.

GLENDALE NOTES.

GLENDALE, March 24.—[Special.]—L., P.E.O. of this city has installed the following officers for the ensuing year: President, Josephine Bryant; vice-president, Mrs. Chase; recording secretary, Mrs. Tower; corresponding secretary, Lotte Campbell; treasurer, May Hunchberger; chaplain, Susan Dow; guard, Mrs. Smith; journalist, Bernice Wilson; parliamentarian, Ella Blackburn.

Elaborate preparations are being made for the production of "Montezuma's Triumph," a drama, which will be given under the auspices of the Building and Lands committee of the Friday Afternoon Club in Pioneer hall, which has been splendidly, pretty nearly to completion fit, and was about to call the police when the belated one returned and the feast was tied.

Dist.-Atty. Fredericks explained to a audience of women of the City Club yesterday what the constitutional form of government means.

When nearly a hundred members of some visited from Southern California in a police court yesterday a prisoner there the bar became violently insane and started a wild stampede to quit the per-

The Pioneers' Society pleaded before the City Council yesterday to keep the old cemetery on Fort Hill from being desecrated by the establishment of a public playground. One of the wealthiest Chinese of San Francisco, and three others, were sentenced to pay a fine of $5000 each, or serve six months on McNeil's Island, and $1000 months, yesterday, on being found guilty of conspiracy to smuggle.

The railway officials outwitted objectionists in the second day's "Battle of Rock," yesterday, by taking them to the hills and ejecting them from the car there.

The city is to purchase the old Normal school site, according to action decided upon yesterday by the Finance Committee of the City Council.

The son of a prominent eastern railroad man confessed to raising checks yesterday when check-book stubs were shown him that had been found in a drawer of the Alhambra Grocery Growers' Association building.

SOUTHERN CALIFORNIA. Americas troops will be sent to the Mexican border to prevent further disorders by sympathizers with the present uprising, so far as they interfere with the safety or interests of American citizens.

William F. Fisher of Brawley died on Southern Pacific train yesterday while en route to Holtville. He left home in apparently only a few minutes before he died.

An Exeter youth while experimenting with a new discovery which he said "would cure pain, gunpowder," precipitated an explosion which put him in the hospital and ulterior form of the famous Marmola prescription that will permit a person to carry his fat reducer with them at all times, so that each meal will help reduce fat to his body. Marmola Prescription Tablets sold by every druggist, or you can get them from the Marmola Company, 932 Woodward ave., Detroit, Mich., and a case will be sent you privately by mail. The Tablets or Marmola Tablets is 75 cents a box.

The Body Is a Fat Factory

When a man or a woman grows big, flabby layers of this worthless fat makes them miserable, it is a certain sign that somewhere within the machinery of that man or woman there is something radically wrong. The healthy man or woman digests all that is good in their food and throws off in a natural manner all that is bad. This is what the digestive juices are made for. When these juices are weakened or too powerful, the body does not get the good things out of the nourishment we eat, and hence grow fat. It is to the blood that which makes the body fat very simple to correct these troubles and remove fat in a natural manner. This secret has been demonstrated in the famous Marmola Prescription tablets, which now have such a wide and increasing sale. They correct fat at the source, and twelve to fifteen pounds a month is the rate to correct the faulty juices and give to the body the very nutrition it needs. They remove fat in a natural manner, and they do it so quickly as to be almost beyond belief. You do not have to diet or exercise, and you may eat what you please. These little tablets are the result of a demand on the part of the people for some form of the famous Marmola Prescription that will permit a person to carry his fat reducer with them at all times, so that each meal will help reduce the fat to his body. Marmola Prescription Tablets are sold by every druggist, or you can get them from the Marmola Company, 932 Woodward ave., Detroit, Mich., and a case will be sent you privately by mail. The Tablets or Marmola Tablets is 75 cents a box.